

ANNEXURE - VII

Department-wise OPD

Information about Department-wise OPD

- i) Hospital Registration: Date: 174/2025 & 144/2024 / Certificate: Attached
- ii) BMW: Date / Certificate: No: - Format1.0/CAC/UAN/No.MPCB. CONSENT-0000179075/CO/2401001636
- iii) OPD:

Dept.	Number of Patients											
OPD	JAN	FEB	MAR	APR	MAY	JUN	JUL	AUG	SEP	OCT	NOV	DEC
Prosthodontics and Crown & Bridge	1498	1220	1263	1229	1390	1310	1390	1280	1306	1094	1265	954
Orthodontics & Dentofacial Orthopedics	1463	1459	1442	1534	1495	1400	1446	1366	1309	1122	1249	1339
Conservative Dentistry and Endodontics	2393	2191	2257	1933	2429	2192	2208	2160	1722	1667	705	1796
Periodontology	1460	1478	1490	1556	1552	1443	1454	1397	1469	1234	1377	1605
Oral & Maxillofacial Surgery	2058	1825	1914	1967	2045	1900	2124	1780	1862	1689	1230	1350
Pediatric Dentistry	1569	1580	1590	1563	1665	1510	1525	1490	1467	1320	1513	1522
Oral Medicine & Radiology	2599	1993	2009	2024	3148	2124	2218	1826	1789	1545	2065	2048
Oral & Maxillofacial Pathology and Oral Microbiology	168	136	155	202	184	171	169	161	151	136	134	133
Public Health Dentistry	170	90	96	167	156	68	214	208	147	119	592	227

Data verified by the Committee Members:

Principal 28/11/26
 M.I.D.S.R. Dental College,
 LATUR

Member of LIC

Member of LIC

Member of LIC

Chairman of LIC

Maharashtra Institute of Dental Sciences & Research Latur
Department of Prosthodontics
Censes for the Month of Jan 2025 to Dec 2025

Sr. No.	Particular	Jan	Feb	March	April	May	June	July	August	Sept.	Oct.	Nov.	Dec.
1	Total OPD	1498	1220	1263	1229	1390	1310	1390	1280	1306	1094	1265	954
2	New OPD	441	320	283	259	360	451	522	327	402	401	332	350
3	Old OPD	1057	900	980	970	1030	858	870	964	904	693	933	604
4	Complete Denture	98	24	38	29	21	38	48	35	7	9	13	15
5	Removable Partial	31	53	46	37	17	21	16	8	9	23	33	13
6	Single Denture	0	0	5	3	1	6	3	3	0	0	0	11
7	Immediate Denture	4	10	3	2	3	0	0	0	0	0	0	0
8	Overdenture	5	5	3	4	2	0	0	0	0	1	0	0
9	Repair of Denture	9	5	10	11	9	8	1	5	6	-	7	6
10	Relining of denture	2	5	6	10	9	7	1	1	0	0	0	0
11	Rebasing of Denture	1	5	4	5	3	2	0	0	0	0	0	0
12	PFM (Unit)	84	162	85	117	174	184	175	200	132	121	15	18
13	Metal (Unit)	58	98	75	90	54	98	89	86	61	37	19	31
14	Ceramic (Bridge)	13	13	10	15	25	20	24	19	7	8	6	5
15	Metal (Bridge)	10	9	10	12	5	9	8	4	5	5	5	9
16	Re-Cementation	64	26	70	65	69	58	21	18	26	1	19	30
17	Implant	2	1	4	5	1	4	12	2	3	1	0	1
18	Maxillofacial	0	0	0	0	0	0	0	1	1	1	0	0

H. O. D.

Dept. of Prosthodontics
M.I.D.S.R. Dental College, Latur

Seegone

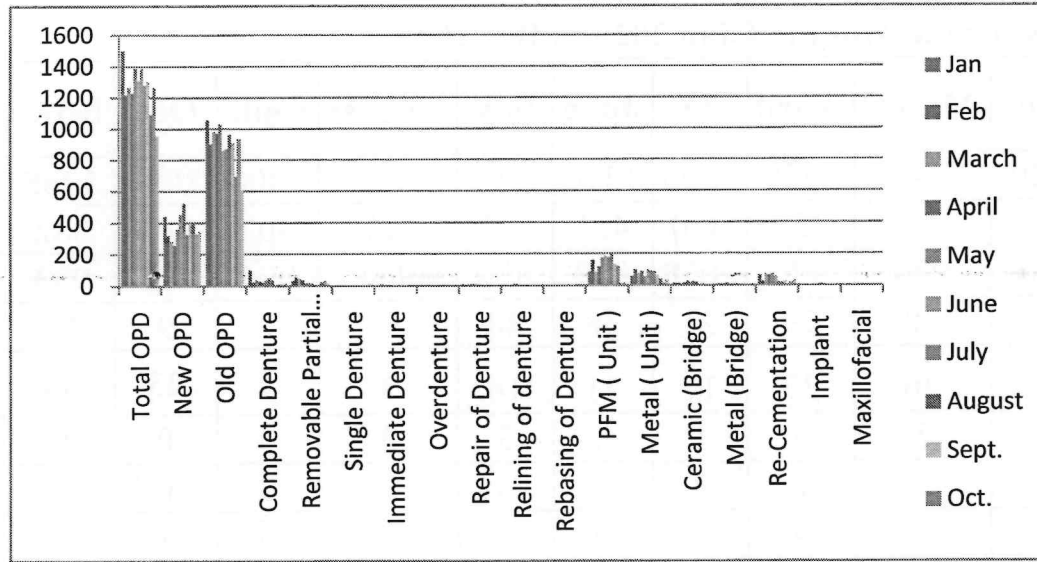

MIDSR DENTAL COLLEGE RAIPUR
Last Six month Patient Census
Department of Conservative & Endodontics
Jan 2025 to Dec 2025

Sr No	Treatment Type	January	February	March	April	May	June	July	August	September	October	November	December
1	New OPD patient	948	771	858	693	958	808	807	704	609	567	259	516
2	Old OPD patient	1445	1420	1399	1240	1471	1384	1401	1456	1113	1100	446	1280
3	RCO	416	270	390	439	510	380	362	315	294	248	113	280
4	OBTURATION	95	105	162	179	270	321	322	343	225	245	87	120
5	POR	110	98	116	190	222	237	178	222	151	154	54	195
6	BMP	198	160	230	256	387	331	344	262	210	184	80	156
7	RESTORATION	95	82	105	136	175	127	132	151	94	73	39	105
8	IPC	12	5	13	11	25	17	1	1	16	1	3	38
9	EXCAVATION	36	40	56	68	66	56	91	73	63	46	37	53
10	POST & CORE	4	2	3	2	2	1	12	3	6	4	3	5

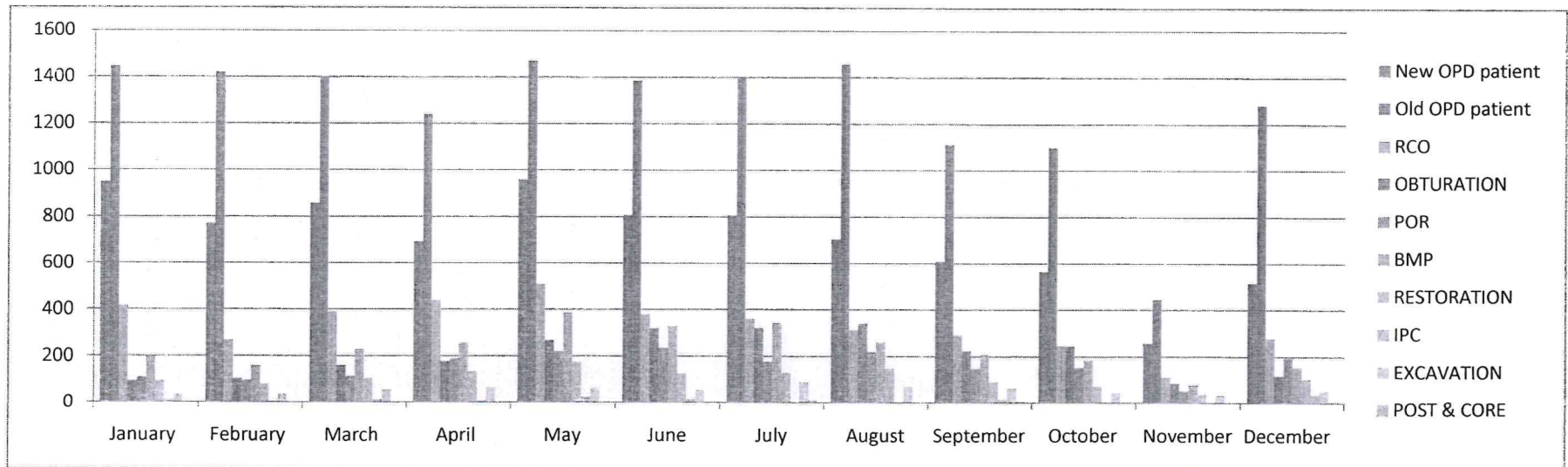

Signature

Signature
H.O.D.

Dept. of Conservative Dentistry & Endodontics
M.I.D.S.R. Dental College, Raipur

MIDSR Dental college, Latur
Dept. of Oral & Maxillofacial Surgery
Census Report Jan -2025 to Dec -2025

Month	Total No. of Patients	Extraction	Minor surgery	Major surgery
Jan-25	2058	404	55	11
Feb-25	1825	366	81	9
Mar-25	1914	339	63	12
Apr-25	1967	530	97	8
May-25	2045	444	95	8
Jun-25	1900	382	62	9
Jul-25	2124	456	80	9
Aug-25	1780	396	85	7
Sep-25	1862	402	82	8
Oct-25	1689	429	81	9
Nov-25	1230	315	50	8
Dec-25	1350	340	65	9
Total	21744	4803	896	107

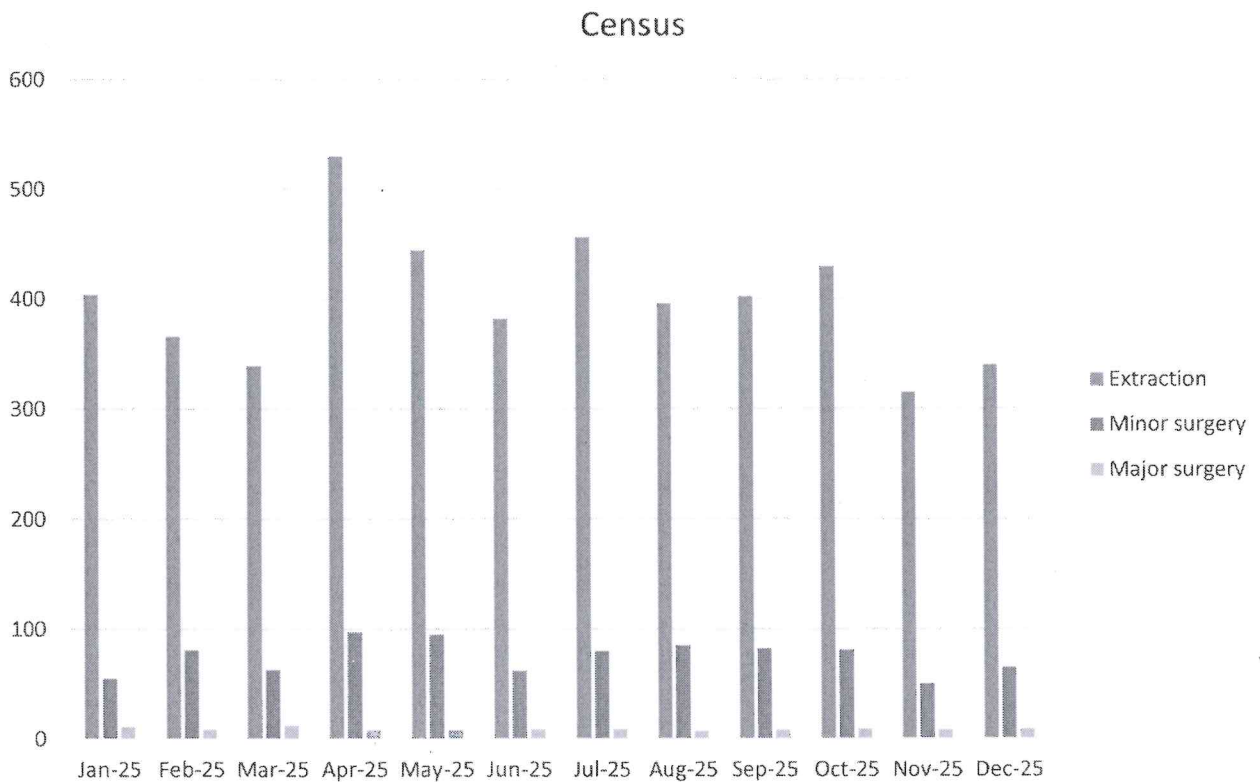

Deegare
Principal
M.I.D.S.R. Dental College,
LATUR

H. O. D.
H. O. D.
Dept. of Oral & Maxillofacial Surge
M.I.D.S R. Dental College, Latur

MIDSR DENTAL COLLEGE, LATUR.

Dept. of Periodontology

Yearly Census - Jan- 2025 to Dec. 2025

Month	No. of OPD	Scaling	Major Surgery	Minor Surgery	Implant
Jan-25	1460	242	25	12	15
Feb-25	1478	212	20	9	5
Mar-25	1490	185	26	21	13
April-25	1556	233	26	20	9
May-25	1552	264	19	16	7
June-25	1443	233	29	23	10
July-25	1454	244	13	23	13
Aug-25	1397	264	36	13	8
Sep-25	1469	243	23	26	6
Oct-25	1234	237	19	12	6
Nov-25	1377	270	13	13	4
Dec-25	1605	273	14	12	15
Total	17515	2900	263	200	111

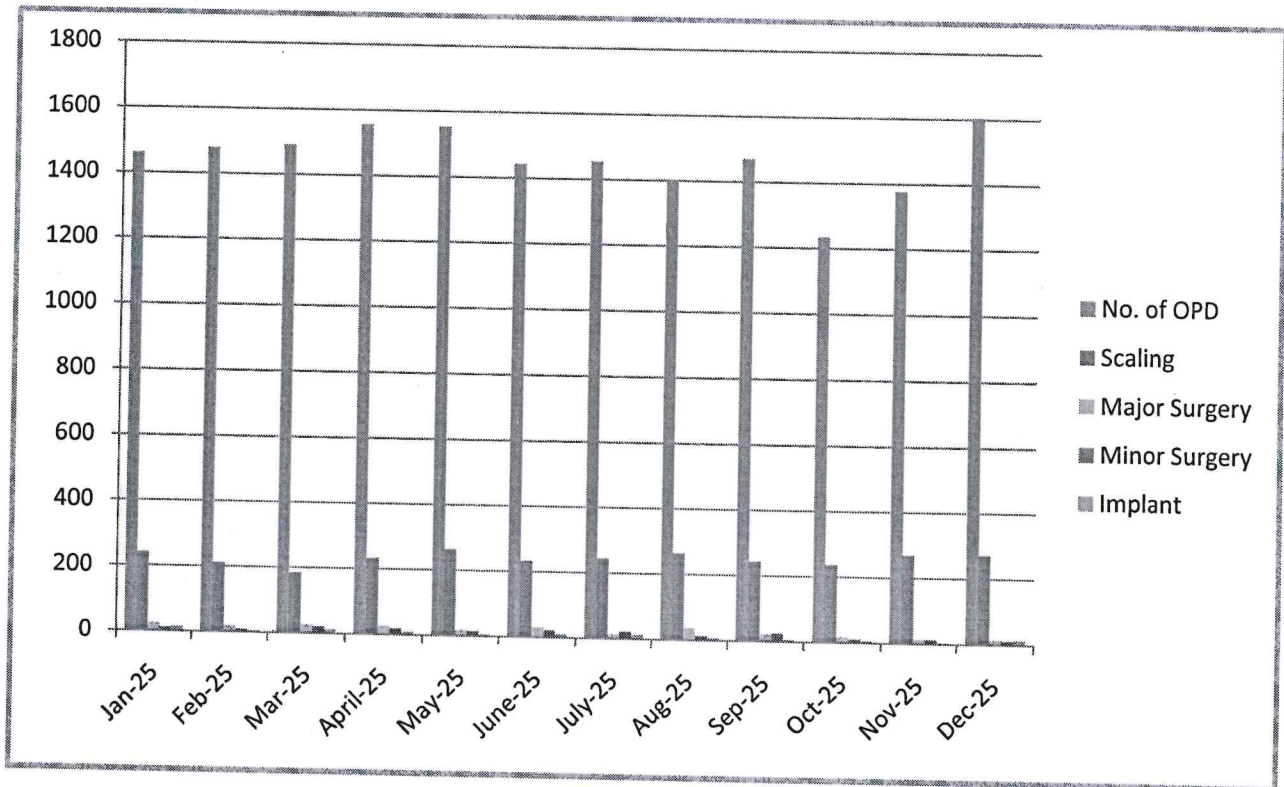

Freege

Aggavand
HOD

Dept. of Periodontology,
MIDSR D.C. Latur.
M.I.D.S.R. Dental College, LATUR

MIDSR DENTAL COLLEGE AND HOSPITAL, LATUR

Dept. of Orthodontics and Dentofacial Orthopedics

CENSUS For - Jan-2025 to 31-Dec-2025

MONTH	OPD	SMI	REMOVABLE CASES	FIXED CASES	TOTAL	YEARLY TOTAL
Jan-25	105	249	430	679	1463	
Feb-25	109	222	402	726	1459	
Mar-25	145	297	385	615	1442	
Apr-25	100	288	475	671	1534	
May-25	139	320	546	490	1495	
Jun-25	97	285	492	526	1400	
Jul-25	68	266	516	596	1446	
Aug-25	159	245	430	532	1366	
Sep-25	92	235	458	524	1309	
Oct-25	45	226	362	489	1122	
Nov-25	70	268	395	516	1249	
Dec-25	70	324	442	503	1339	
	1199	3225	5333	6867	16624	
2025						16624

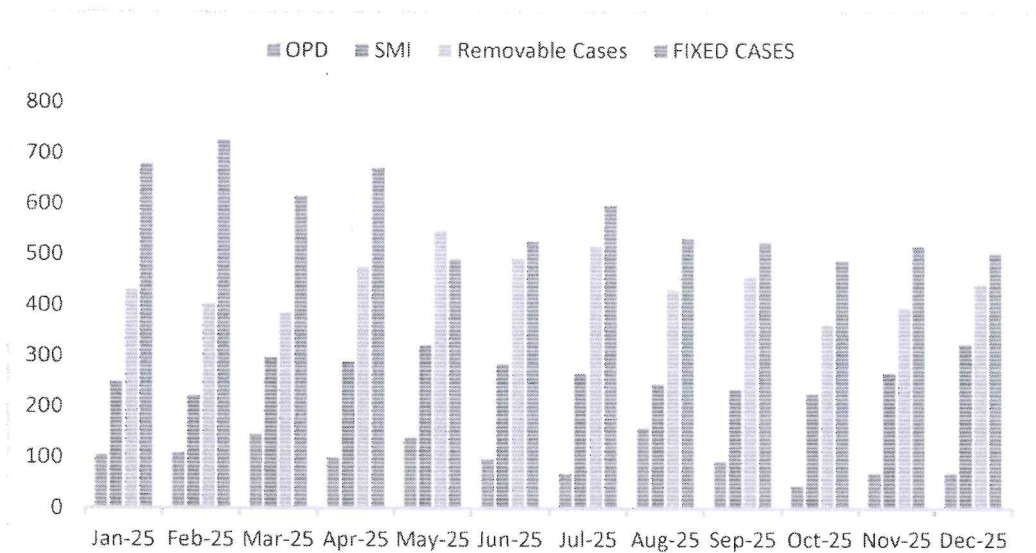

[Signature]

HOD

DEPARTMENT OF ORTHODONTICS

H. O. D.

Department of Orthodontics

M.I.D.S.R. Dental College, Latur

[Signature]

MIDSR (DENTAL COLLEGE), LATUR

Paediatric and Preventive Dentistry

Patient Census - Jan.2025 to Dec. 2025

MONTH & YEAR	PATIENT OPD	EXTRACTION	RESTORATION	PULPECTOMY/ PULPOTOMY /RCT	SPACE MAINTAINER	ORAL PROPHYLAXIS	FLUORIDE APPLICATION	STANLESS STEEL CROWN	PIT & FISSURE SEALANT
Jan-25	1569	195	220	210	40	155	90	110	30
Feb-25	1580	105	180	290	30	103	80	95	25
Mar-25	1590	100	170	268	35	95	52	103	28
Apr-25	1563	133	130	189	38	107	67	135	32
May-25	1665	102	145	377	56	113	86	108	34
Jun-25	1510	146	169	159	48	110	95	110	30
Jul-25	1525	150	165	149	44	120	98	112	32
Aug-25	1490	156	172	160	53	135	97	115	34
Sep-25	1467	162	169	158	50	137	99	122	36
Oct-25	1320	148	155	153	45	110	96	109	34
Nov-25	1513	158	160	159	58	125	98	110	38
Dec-25	1522	161	165	162	60	127	97	113	33

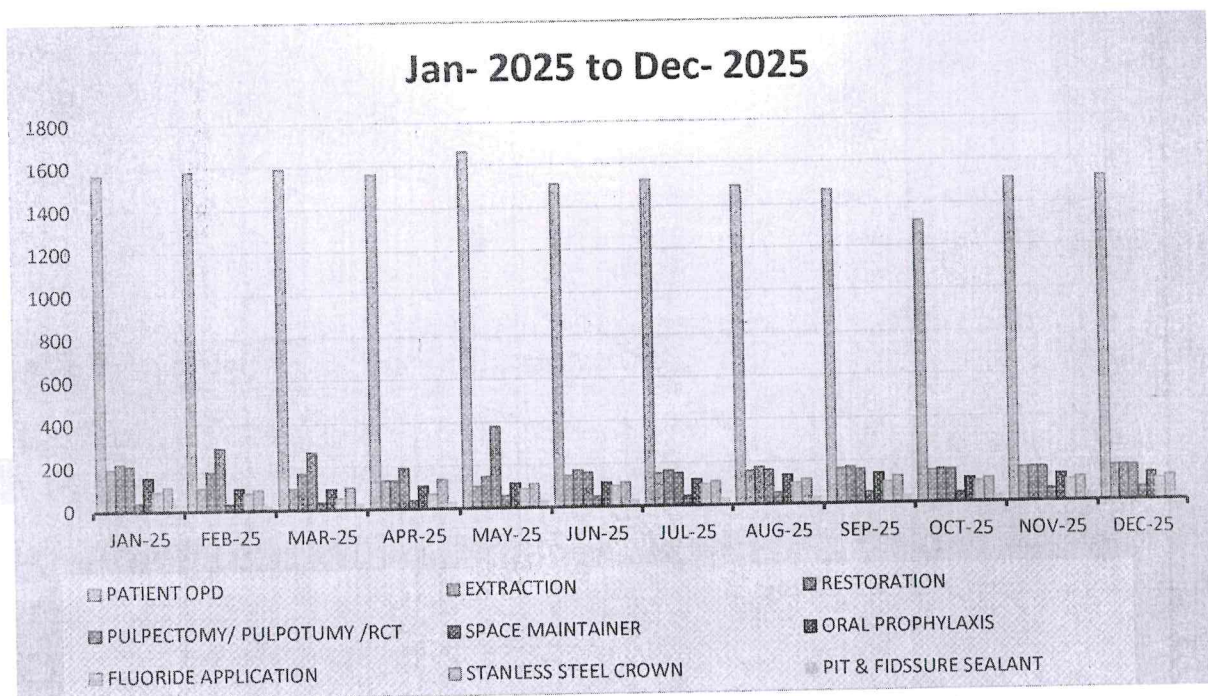

Signature

Signature

HEAD
DEPARTMENT OF PEDODONTICS
M.I.D.S.R. Dental College, LATUR

**MAEER PUNE'S
MIDSR DENTAL COLLEGE LATUR**

DEPT OF ORAL MEDICINE ,OPD MONTHLY REPORT JAN To DEC- 2025

Sr.No	MONTH	NEW OPD	Special Case
1	जाने-25	2599	99
2	फेब्रु-25	1993	49
3	मार्च-25	2009	47
4	एप्रि-25	2024	91
5	मे-25	3148	101
6	जून-25	2124	64
7	जुलै-25	2218	124
8	ऑग-25	1826	46
9	सप्टें-25	1789	82
10	ऑक्टो-25	1545	50
11	नोव्हें-25	2065	53
12	डिसें-25	2048	58

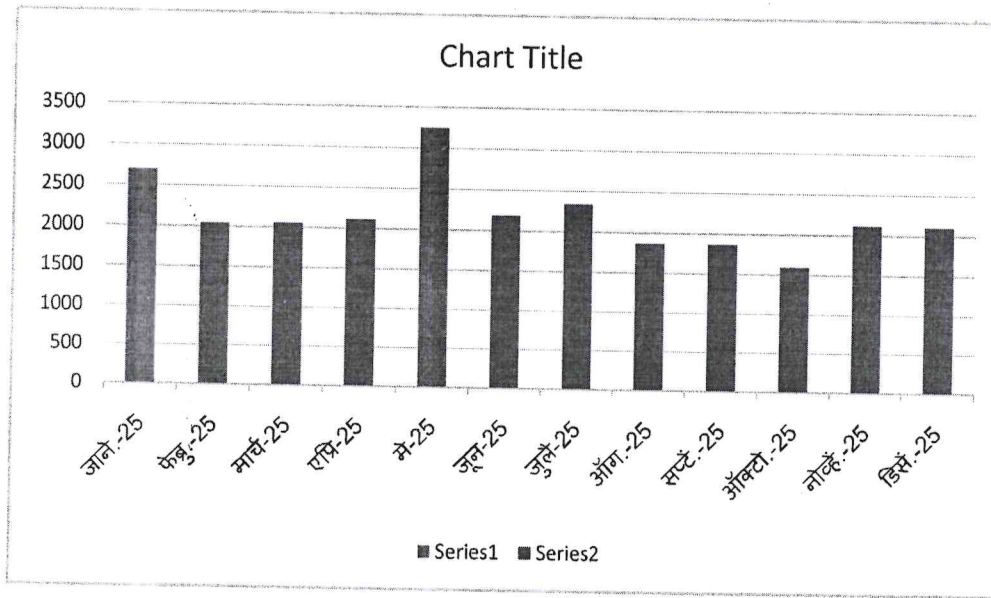

Signature

Signature
H. O. D.
Dept. Of Oral Medicine & Radiology
M.I.D.S.R. Dental College, LATUR

DEPT OF ORAL PATHOLOGY
RECORD OF HEAMATOLOGY, HISTOPATHOLOGY AND CYTOLOGY
2025

MONTH	HEAMATOLOGY	BIOPSY	CYTOLOGY	TOTAL
Jan-25	159	8	1	168
Feb-25	127	5	4	136
Mar-25	147	7	1	155
Apr-25	193	8	1	202
May-25	178	4	2	184
Jun-25	168	1	2	171
Jul-25	160	9	0	169
Aug-25	156	4	1	161
Sep-25	147	4	0	151
Oct-25	131	5	0	136
Nov-25	130	3	1	134
Dec-25	123	9	1	133
TOTAL	1819	67	14	1900

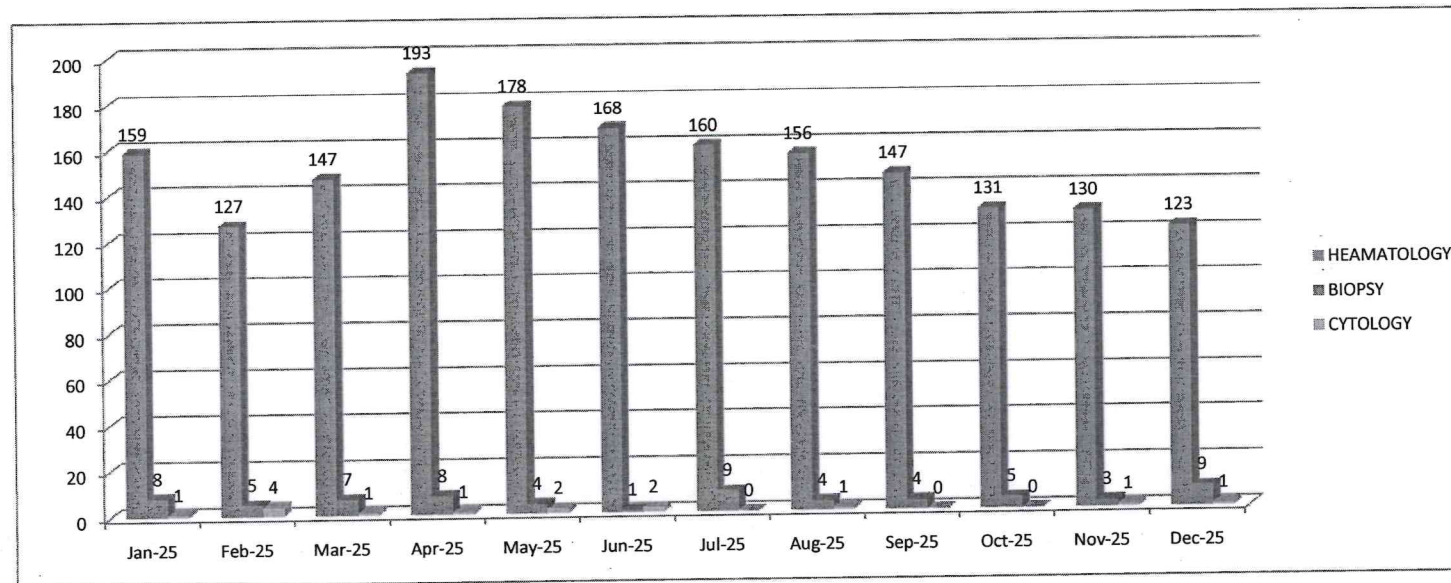

Keegre

Yang Ce
H. O. D.
 Dept. Of Oral Pathology

MHARASHTRA INSTITUTE OF DENTAL SCIENCE & RESEARCH CENTER, LATURPublic Health Dentistry
Census Report 2025

MONTH	New	Old	Total	Scalin g	Restoration	Final Ceme-	RCO	BMP	OBT	Other
Jan	135	35	170	42	14	-	-	-	-	-
Feb	76	14	90	52	25	-	-	-	-	--
Mar	79	17	96	62	14	-	-	-	-	-
Apr	103	64	167	86	30	-	10	19	-	-
May	86	70	156	73	33	-	7	11	2	-
Jun	27	41	68	22	17	-	8	7	8	-
Jul	109	105	214	76	41	-	18	9	16	-
Agu	110	98	208	50	31	-	14	11	12	-
Sept	81	66	147	50	39	-	2	10	5	-
Oct	70	49	119	48	31	-	3	4	1	-
Nov	292	300	592	52	55	14	28	42	29	35
Dec	227	0	227	11	11	9	14	20	10	38
TOTAL	20295	859	2254	624	276	23	104	133	83	74

H. C. D.
Dept. of Public Health Dentistry
M.D.S.R. Dental College, Latur

GAUTAM NAGAR UPHC 2025

MONTH	OPD	SCALING	RESTORATION	EXTRACTION	WORK
JAN 2025	35	0	0	0	0
FEB 2025	27	0	0	0	0
MAR2025	37	1	0	0	1
APR2025	24	3	1	1	5
MAY 2025	13	0	1	0	1
JUNE 2025	09	0	0	1	1
July 2025	21	1	0	0	1
Aug 2025	17	0	0	0	0
Sept 2025	15	1	0	2	3
Oct 2025	19	1	0	1	2
Nov 2025	9	1	0	0	1
Dec 2025	14	1	1	2	4
TOTAL					

Signature

H.O.D.
 Dept. of Public Health Dentistry
 M.I.D.S.R. Dental College, Latur

KALE GALLI UPHC CENSUS 2025

MONTH	OPD	SCALING	RESTORATION	EXTRACTION
JAN 2025	61	0	0	0
Feb 2025	50	0	0	0
Mar 2025	51	3	1	0
Apr 2025	61	3	2	1
May 2025	62	4	5	2
June 2025	46	1	0	2
July 2025	39	1	0	2
Aug 2025	42	0	0	2
Sept 2025	32	0	0	0
Oct 2025	29	1	0	0
Nov 2025	65	9	3	3
Dec 2025	37	0	2	0
Total	575	22	13	12

Seegun

AS
H. O. D.
Dept. of Public Health Dentistry
M.I.D.S.R. Dental College, Latur

*****:*****:*****

**TOBACCO CESSATION CLINIC
CENSUS 2025**

Sr.No.	Month	No of Patients
1	January	51
2	February	40
3	March	38
4	April	46
5	May	45
6	June	48
7	July	35
8	August	38
9	September	40
10	October	50
11	November	60
12	December	45
Total		536

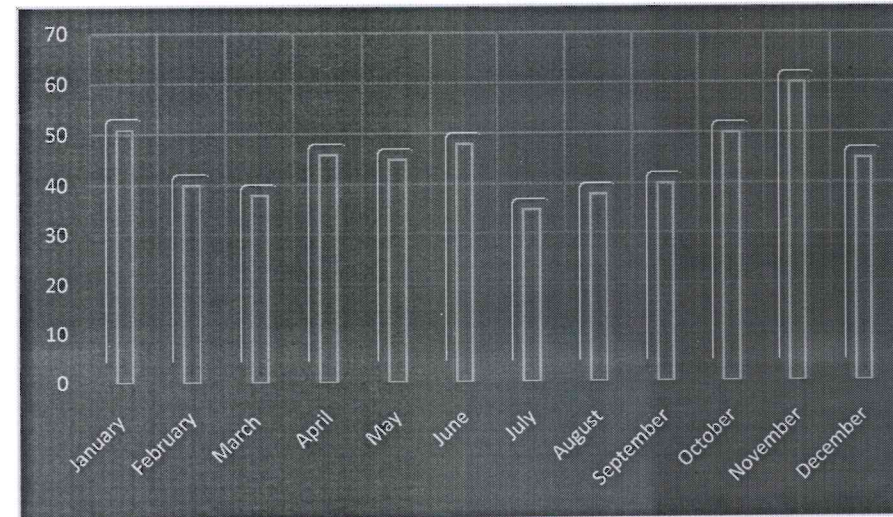
Seegave

A3

H. O. D.

Dept. of Public Health Dentistry
M.I.D.S.R. Dental College, Latur.



MAEER PUNE'S
MAHARASHTRA INSTITUTE OF DENTAL SCIENCES AND RESEARCH,
LATUR

(DENTAL COLLEGE & HOSPITAL)

Department of Public Health Dentistry



DSK CENSUS 2025

Months	Opd	Scaling	Rct	Extraction	Enameloplasty	FPD	restoration	Ortho	CD	RPD	IOPA
Jan 2025	129	22	1	39	1	10	20	2	0	0	2
Feb 2025	114	15	0	30	0	06	18	0	0	0	3
Mar 2025	123	30	1	36	1	04	12	1	0	0	4
Apr 2025	133	25	2	20	0	12	15	1	0	0	4
May 2025	149	21	0	33	0	10	07	1	0	0	3
June 2025	101	27	4	21	0	04	12	0	0	0	0
July 2025	117	34	22	25	0	07	27	0	0	0	0
Agu 2025	120	30	6	20	1	8	14	0	0	0	3
Spt 2025	125	18	2	18	0	12	24	1	0	0	1
Oct 2025	110	26	22	05	0	5	22	0	0	0	35
Nov 2025	121	36	06	31	0	05	20	0	0	0	0
Dec 2025	135	22	08	27	0	04	28	0	0	04	0
Total	1477	306	74	305	3	87	219	6	0	4	55

Seegane

As

H. O. D.
Dept. of Public Health Dei
M.I.D.S.R. Dental College.



सत्यमेव जयते

महाराष्ट्र शासन
सार्वजनिक आरोग्य विभाग
जिल्हा आरोग्य अधिकारी, जिल्हा परिषद, लातूर
महाराष्ट्र नर्सिंग होम रजिस्ट्रेशन ॲक्ट १९४९ चे कलम ५ अन्वये
महाराष्ट्र शुश्रूषागृह नोंदणी (सुधारीत) नियम २०२१ अनुसार
नुतनीकरण प्रमाणपत्र

क्रमांक : १७४/२०२५

✓ प्राचार्य, एम.आय.एम.एस.आर. वैद्यकीय महाविद्यालय व यशवंतराव चव्हाण ग्रामीण रुग्णालय, लातूर यांचे विश्वनाथपुरम अंबाजोगाई रोड, लातूर (कासारगाव ग्राम पंचायत हद्दीत) ता.जि.लातूर यांनी महाराष्ट्र नर्सिंग होम रजिस्ट्रेशन ॲक्ट १९४९ चे कलम ५ च्या अटी व शर्तीची पूर्तता केलेली आहे. सदरील हॉस्पिटलचे नुतनीकरण करण्यात येत असून सदरचे नर्सिंग होम चालविण्यास परवाना देण्यात येत आहे.

रजिस्ट्रेशन क्रमांक :- १७४/२०२५

प्रसुतीसाठी खाटांची संख्या :- ६०

नोंदणी दिनांक :- ०१/०४/२०२५

इतर रुग्णांसाठी खाटांची संख्या :- ६४०

ठिकाण :- आरोग्य विभाग जिल्हा परिषद, लातूर.

प्रमाणपत्र प्रदान केल्याचा दिनांक :- २३/०६/२०२५

सदरचे प्रमाणपत्र दिनांक :- ३१/०३/२०२८ पर्यंत कार्यवाहीत राहील.

Freegare

01/4

(डॉ.वालाजी शिंदे)
जिल्हा आरोग्य अधिकारी,
जिल्हा परिषद, लातूर

Freegare

Principal
M.I.D.S.R. Dental College,
LATUR

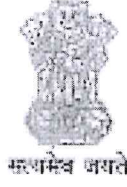

महाराष्ट्र शासन
सार्वजनिक आरोग्य विभाग
जिल्हा आरोग्य अधिकारी, जिल्हा परिषद, लातूर
महाराष्ट्र नर्सिंग होम रजिस्ट्रेशन ॲक्ट १९४९ चे कलम ५ अन्वये
महाराष्ट्र शुश्रूषागृह नोंदणी (सुधारीत) नियम २०२१ अनुसार
नोंदणी प्रमाणपत्र

क्रमांक : १४४/२०२४

✓ डॉ. हनुमंत तुळशीराम कराड यांचे महाराष्ट्र इन्स्टिट्यूट ऑफ डेंटल सायन्सेस
ॲण्ड रिसर्च (डेंटल कॉलेज), अंबाजोगाई रोड, लातूर ता. जि. लातूर यांनी महाराष्ट्र
नर्सिंग होम रजिस्ट्रेशन ॲक्ट १९४९ चे कलम ५ च्या अटी व शर्तीची पूर्तता केलेली
आहे. सदरील हॉस्पिटलचे नोंदणी करण्यात येत असून सदरचे नर्सिंग होम
चालविण्यास परवाना देण्यात येत आहे.

रजिस्ट्रेशन क्रमांक :- १४४/२०२४

प्रसुतीसाठी खाटांची संख्या :- ००

नोंदणी दिनांक :- ०८/०४/२०२४

इतर रुग्णांसाठी खाटांची संख्या :- २४

ठिकाण :- आरोग्य विभाग जिल्हा परिषद, लातूर.

प्रमाणपत्र प्रदान केल्याचा दिनांक :- ०८/०४/२०२४

सदरचे प्रमाणपत्र दिनांक :- ३१/०३/२०२७ पर्यंत कार्यवाहीत राहील.

(डॉ. एच. व्ही. वडगावे)
जिल्हा आरोग्य अधिकारी,
जिल्हा परिषद, लातूर

Principle
Principal
M.D.S.R. Dental College,
LATUR

MAHARASHTRA POLLUTION CONTROL BOARD

Tel: 24010706/24010437
Fax: 24023516
Website: <http://mpcb.gov.in>
Email: cac-cell@mpcb.gov.in



Kalpataru Point, 2nd and
4th floor, Opp. Cine Planet
Cinema, Near Sion Circle,
Sion (E), Mumbai-400022

RED/L.S.I
No:- Format1.0/CAC/UAN No.MPCB-
CONSENT-0000179075/CO/2401001636

Date:
14/01/2024

To,
MIMSR Medical College, Latur
Survey No.277, Vishwanathpuram campus, Ambajogai
Road, Tal & Dist: Latur.
Email: principal@mimsr.edu.in
Contact No.:9422071207



Grant of Renewal of Combined Consent to Operate and BMW Authorization (CCA) under the provisions of Water (P & CP) Act, 1974, Air (P & CP) Act, 1981 and Bio-Medical Waste Management Rules, 2016 as amended and Hazardous Waste (M & TM) Rules, 2016.

- Ref: 1. Previous Combine Consent and BMW Authorization granted by the Board vide dated 19.06.2022, valid up to 31.12.2022.
2. Minutes of 16th Consent Appraisal Committee meeting held on 24.11.2023.

After examining the proposal, The Maharashtra Pollution Control Board hereby grant 1st operate Combined Consent and BMW Authorization to HCE under Section 25/26 of the Water (P&CP) Act, 1974, Section 21 of the Air (P&CP) Act, 1981 and Bio-Medical Waste Management Rules, 2016, and Hazardous Wastes (Management & Transboundary Movement) Rules, 2016 respectively, under Environment (Protection) Act, 1986, subject to terms and conditions as specified below and in the **Schedule(I-IV) and Annexure (I-II)** enclosed in this order.

1. This CCA shall be in force for a period From **31-12-2022 To 31-12-2026**
2. The capital investment of the HCF is **₹7547.77 Lakhs** (As per C.A Certificate Submitted by HCF)
3. HCF Area: - Plot Area 288600.00 M² with Built-up area 59359.00 M².
4. **Activities Included**
 - a. Total Number of Beds : 700 Nos. (As per BNH certificate no. 28 valid upto 31-03-2025)
 - I. General Beds : 582 Nos
 - II. ICU/ICU Beds : 12 Nos
 - III. Operation Theatre : 8 Nos
 - IV. Maternity Beds : 60 Nos
 - V. Oncology Beds : 5 Nos
 - VI. Other Beds : 33 Nos
5. **Conditions under the Water (P&CP) Act, 1974:-**
 1. Quantity of total water consumption shall not exceed 315 M³/day. You shall not use the ground water without obtaining prior permission of Central Ground Water Authority.

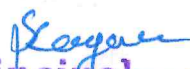
Principal
M.I.D.S.R. Dental College,
LATUR

2. You shall provide adequate treatment & disposal facility for Sewage & Effluent generated as specified in **Annexure-I**
3. You shall provide water meter at water intake point & at sewage/Effluent disposal point and shall maintain monthly records thereof.
6. **Conditions under the Air (P&CP) Act,1981:-**
 1. You shall use the fuel for DG set as specified in the **Annexure-II**.
 2. You shall provide adequate emission control system to DG set as specified in **Annexure-II**.
 3. You shall strictly observe noise standards applicable for DG set stack emission and ambient noise level as per **Annexure-II**.

7. Conditions under Hazardous and Other Wastes(Management, Handling & Transboundary Movement) Rules, 2016 for treatment and disposal of hazardous waste:-

You shall have valid membership of CHWTSDF and shall dispose the Hazardous waste generated in strict compliance with said rules and maintain record thereof.

Sr No	Type of Waste	HW Category no.	Quantity	UOM	Disposal
1		NA	As per Actual	--NA--	NA

8. **Conditions under Solid Waste Management rules 2016**
 1. You Shall Handover Solid waste (Other Than BMW) to Local bodies as per provisions of SWM Rules, 2016.
 2. You shall Not mix general solid waste with Bio Medical Waste.
9. **Conditions under BMW Management rules, 2016 (As Amended):-**
 1. You shall adhere to the BMW Generation quantity and storage conditions as specified in Schedule-I of BMW Management Rules, 2016, as amended.
 2. You shall segregate and handover BMW to BMW T&D CTF Akshay Industries Ltd., Latur Strictly complying with the Provisions of Schedule-I and Maintain record of the same.
 3. **Cytotoxic Drugs/ Waste:** You shall have separate storage, marked with the symbol of Bio Hazard & Cytotoxic Hazard for outdated, discarded, unused cytotoxic drugs/waste and submit details of Management and Handling of outdated, discarded, unused Cytotoxic drugs in the format prescribed by CPCB which is available on www.cpcb.nic.in along with Annual Report to MPCB with a copy to CPCB before 30th June of every year.
 4. **Mercury Waste:** You shall manage the Mercury Waste in HCE in environmentally sound manner (including storage, spilled collection, transportation and disposal) as per guidelines published by CPCB as detailed in document entitled "Environmentally Sound Management of Mercury Waste in Health Care Facilities" (www.cpcb.nic.in).
10. You shall not undertake Modifications/ Upgradation in existing facility without obtaining prior Environment Clearance under the Provision of EIA notification, 2006 Or Consent to Establish from the MPC Board as applicable.
11. Any unauthorized change in Location, Name, personnel, equipment or working conditions as mentioned in the application by you shall constitute a breach of this CCA. In case of any change you shall apply fresh for CCA or amendment as applicable.

Principal
M.I.D.S.R. Dental College,
LATUR

12. You shall not Rent, Lend, Sell, Transfer or Close Down the facility or otherwise transport / Handover the Bio-Medical waste generated for any other purpose without obtaining prior written permission of the MPC Board.
13. This Board reserves the right to review, amend, suspend, revoke, or change any of the conditions applicable under this CCA and the same shall be binding on the HCE.
14. You shall maintain records of MPC board Officers visit and shall obey all the lawful instructions issued by the Board Officers from time to time.
15. Any violation of provisions of BMW Management Rules, 2016 as amended shall attract the penal provisions of Environment (Protection) Act, 1986 and Violations under the provisions of Water (P&CP) Act 1974, Air (P&CP) act 1981 shall attract provisions of respective act including closure of the facility and prosecution.
16. This CCA shall not be construed as exemption from obtaining necessary NOC/permission from any other Government agencies as applicable.
17. HCE shall provide primary ETP for treatment of trade effluent generated from hospital.
18. HCE shall scientifically operate ETP & STP to achieve consented norms.
19. HCE shall submit/extent BGs as per HCE BG regime.



Disnazg



Signed by: Dr. Avinash Dhakne
Member Secretary
For and on behalf of:
Maharashtra Pollution Control Board
mva@mpcb.gov.in
2024-01-14 13:13:45 IST

Received Consent/Authorization fee of -

Sr.No	Amount(Rs.)	Transaction/DR.No.	Date	Transaction Type
1	25000.00	MPCB-DR-21175	31/08/2023	NEFT
2	535548.00	MPCB-DR-23700	11/01/2024	RTGS

Copy to:

1. Regional Officer, MPCB, Aurangabad and Sub-Regional Officer, MPCB, Latur
 - They are directed to ensure the compliance of consent conditions.
 - They are directed to forfeit the bank guarantee of Rs 1 lakh for non-provision of ETP.
2. Chief Accounts Officer, MPCB, Sion, Mumbai
3. I/C EIC- for record & website updating purpose.
4. CC/CAC desk for record and website updation purpose.

Seegun
Principal
M.I.D.S.R. Dental College,
LATUR

Annexure - I

Conditions under Water (P & CP), 1974 Act: (Refer Condition No. 5)

A. Water Consumption Details:-

Sr. No.	Purpose for water consumed	Water consumption quantity (CMD)
1.	Industrial Cooling, spraying in mine pits or boiler feed	0.00
2.	Domestic purpose	300.00
3.	Processing whereby water gets polluted & pollutants are easily biodegradable	15.00
4.	Processing whereby water gets polluted & pollutants are not easily biodegradable and are toxic	0.00
5.	Other such as agriculture, gardening, etc.	0.00

B. Conditions for Sewage & Effluent Generation, Treatment and Disposal:-

Sr. No.	Description	Permitted quantity of discharge (CMD)	Standards to be achieved	Disposal
1	Domestic Sewage	240	As per clause 'C'	Recycle to maximum extent & remaining on land for gardening
2	Trade effluent	12.0	As per clause 'C'	Primary treatment & further in STP.

- C.** You shall operate the combined waste water treatment plant of adequate design and capacity to treat the domestic sewage and trade effluent so as to achieve the following standards as prescribed below under E (P) Act, 1986 and Rules made there under and recycle treated effluent after achieving standard prescribed below.

Sr. No.	Parameters	Discharge Standards applicable
		Limiting Concentration in mg/except for pH
1	pH	6.5-9.0
2	Oil & Grease	10
3	BOD (3 days 27°C)	30
4	COD	250
5	Total Suspended Solids	100
6	Bio-Assay Test	90 % survival of fish after 96 hours in 100 % effluent

- D.** You shall ensure replacement of pollution control system or its parts after expiry of its expected life as defined by manufacturer so as to ensure the compliance of standards and safety of the operation thereof.
- E.** You shall provide Primary/ Secondary/ tertiary treatment system and disinfection facility.
- F.** The Applicant shall obtain prior consent of the Board to take steps for Expansion/Modification of any treatment and disposal system or an extension or addition thereto.
- G.** You shall provide Specific Water Pollution control system as per above conditions and conditions of Environmental Clearance, if applicable.

[Signature]
Principal
M.I.D.S.R. Dental College.
LATUR

Annexure - II

Terms & conditions for Incinerator(s) and D.G. Set(s) under Air (P & CP) Act, 1981 and Bio Medical waste management Rule, 2016: (Refer Condition No.6)

1. You shall observe following fuel pattern and erect following stack (s):

Sr. No.	Stack Attached to	Fuel Type	Quantity	Stack Height (Mtr)
1	DG Set [500 KVA]	HSD	40.00 Ltr/Hr	5.00

2. The Applicant shall obtain prior permission of MPC board for providing additional control equipment with necessary specifications and operation thereof or replacement/alteration well before its life come to an end or erection of new pollution control equipment.
3. The Board reserves its rights to vary all or any of the condition in the consent, if due to any technological improvement or otherwise such variation (including the change of any control equipment, either in whole or in part as necessary).
4. Conditions for D.G. Set:-
- Noise from the D.G. Set should be controlled by providing an acoustic enclosure or by treating the room acoustically for control of noise.
 - Acoustic enclosure/acoustic treatment of the room should be designed for minimum 25 dB (A) insertion loss or for meeting the ambient noise standards, whichever is on higher side. A suitable exhaust muffler with insertion loss of 25 dB(A) shall also be provided. The measurement of insertion loss will be done at different points at 0.5 meters from acoustic enclosure/room and then average.
 - You shall make efforts to bring down noise level due to DG set, outside industrial premises, within ambient noise requirements by proper siting and control measures.
 - Installation of DG Set must be strictly in compliance with recommendations of DG Set manufacturer.
 - A proper routine and preventive maintenance procedure for DG set should be set and followed in consultation with the DG manufacturer which would help to prevent noise levels of DG set from deteriorating with use.
 - D.G. Set shall be operated only in case of power failure.
 - The applicant should not cause any nuisance in the surrounding area due to operation of D.G. Set.
 - The applicant shall comply with the notification of MoEFCC dated 17.05.2002 regarding noise limit for generator sets run with diesel.
5. You shall take adequate measures for control of noise levels from its own sources within the premises so as to maintain ambient air quality standard in respect of noise to less than 75 dB (A) during day time and 70 dB (A) during night time. Day time is reckoned in between 6 a.m. and 10 p.m. and night time is reckoned between 10 p.m. and 6 a.m.

Jejeeve
Principal
M.I.D.S.R. Dental College
LATUR

SCHEDULE-III**Bank Guarantees**

1. Bank Guarantee imposed to ensure timely compliance, to be observed by operator.

Sr.No	Activity / Condition to be Complied	Compliance Timeline (Months)	Bank Guarantee Amount
1A	Operation and Maintenance		
1	To Segregate and Handle BMW as per Rule	Continuous	1.00
2	Towards Operation and Maintenance of STP/ETP to achieve prescribed discharge standards	Continuous	1.00
3	To install primary ETP within 3 months	Continuous	2.00
1B	Records		
1	To Maintain records of BMW and submission of Annual Report in Form -II before 31st January	Continuous	50.00
2	To maintain records of BMW material delivered to CBMWTSDF	Continuous	50.00
2	Performance		
1	To provide BMW separate storage facility as per guidelines of CPCB	Continuous	50.00
Total			154.00

Note: You shall extend the existing submitted Bank Guarantee for the Activity / Condition to be Complied mentioned in the above table valid upto the validity of this CCA + 4 months additional. Submit a fresh Bank Guarantee for the newly added Activity / Condition to be Complied mentioned in the above table valid upto the validity of this CCA + 4 months additional.

Principal
M.I.D.S.R. Dental College,
LATUR

SCHEDULE-IV

General Conditions

The following general conditions shall apply:-

1. You shall provide facility for collection of environmental samples and samples of trade and sewage effluents, air emissions and hazardous waste to the Board staff at the terminal or designated points and shall pay to the Board for the services rendered in this behalf.
2. Whenever due to any accident or other unforeseen act or event, such emissions occur or is apprehended to occur in excess of standards laid down, such information shall be forthwith reported to Board, concerned Police Station, Executive Engineer MIDC and Local Body. In case of failure of pollution control equipment's, the process connected to it shall be stopped.
3. You shall provide an alternate electric power source sufficient to operate all pollution control facilities installed to maintain compliance with the terms and conditions of the consent. In the absence, the applicant shall stop, reduce or otherwise, control operation to abide by terms and conditions of this consent.
4. You shall submit to this office, the 30th day of September every year, the Environmental Statement Report for the financial year ending 31st March in the prescribed Form-V as per the provisions of rule 15 of the Environment (Protection) (Second Amendment) Rules, 1992.
5. You shall comply with the Hazardous Waste (M, H & TM) Rules, 2016 and submit the Annual Returns as per Rule 20(2) of Hazardous Waste (M, H & TM) Rules, 2016 for the preceding year April to March in Form-IV by 30th June of every year to Regional Office, Aurangabad.
6. You shall engage qualified staff/personnel/agency to see the day to day compliance of consent & authorization condition towards Environment Protection.
7. Separate drainage system shall be provided for collection of trade and sewage effluents. Terminal manholes shall be provided at the end of the collection system with arrangement for measuring the flow. No effluent shall be admitted in the pipes/sewers downstream of the Terminal manholes. No effluent shall find its way other than in designed and provided collection system.
8. Neither storm water nor discharge from other premises shall be allowed to mix with the effluents from the HCE.
9. You shall install a separate meter showing the consumption of energy for operation of domestic and industrial effluent treatment plants and air pollution control system. A register showing consumption of chemicals used for treatment shall be maintained.
10. You should not cause any nuisance in surrounding area. You shall maintain good housekeeping.
11. You shall bring minimum 33% of the available open land under green coverage/ plantation. The applicant shall submit a yearly statement by 30th September every year on available open plot area, number of trees surviving as on 31st March of the year and number of trees planted.
12. The non-hazardous solid waste arising in the HCE premises, sweepings, etc. be disposed of scientifically so as not to cause any nuisance / pollution. The applicant shall take necessary permissions from civic authorities for disposal of solid waste.
13. You shall achieve the National Ambient Air Quality standards prescribed vide Government of India, Notification Dated. 16/11/2009 as amended.
14. You shall submit an official e-mail address and any change will be duly informed to the MPCB.

15. You shall observe provisions of E-waste (Management) Rules 2016 & as amended time to time and Batteries (Management and Handling) Amendment Rules, 2010.
16. An inspection book shall be opened and made available to the Board's officers during their visit to the HCE.
17. In case you use/ handle/ generate the cytotoxic waste you shall strictly adhere to the standards/ SOPs applicable and waste shall be labelled specifically as "Cytotoxic Waste" with symbol on waste containers/ bags and shall handover to BMW CTFs.
18. You shall obtain required permissions from competent authority for radio active material user/ handling/ disposal of waste before commencement of such activity.
19. The Energy source for lighting purpose shall preferably be LED based.
20. You shall harvest rainwater from roof tops of the buildings and storm water drains to recharge the ground water and utilize the same for different industrial applications within the plant
21. You shall provide personal protection equipment as per norms of Factory Act 1948
22. You are responsible to submit application for renewal of Combined Consent & Biomedical Waste authorization before 60 days of expiry.

This certificate is digitally & electronically signed.

Principal
M.I.D.S.R. Dental College,
LATUR