



MAEER PUNE'S

**MAHARASHTRA INSTITUTE OF DENTAL
SCIENCES & RESEARCH (DENTAL COLLEGE)**

ESTD 2006



Address : Vishwanathpuram Ambajogai Road,
Latur. 413531 (Maharashtra)

Tel : (02382) 228063, 227703,
227424
Fax : (02382) 228063

Email : principal@mitmidsr.edu.in
midsr.latur@gmail.com
Website : www.mitmidsr.edu.in

Geo-tagged Photos

Shangam
Principal
M.I.D.S.R. Dental College
Latur



MAEER PUNE'S

MAHARASHTRA INSTITUTE OF DENTAL SCIENCES & RESEARCH (DENTAL COLLEGE)



Address : Vishwanathpuram Ambajogai Road,
Latur. 413531 (Maharashtra)

Tel : (02382) 228063, 227703,
227424
Fax : (02382) 228063

Email : principal@nitmidsr.edu.in
midsr.latur@gmail.com
Website : www.mitmidsr.edu.in

TABLE OF CONTENT

| SR. NO. | FACILITIES AVAILABLE | PG. NO. |
|---------|---|---------|
| 1 | SOLAR PANELS | 3 |
| 2 | GEOTAGGED PHOTOS OF SOLAR PANELS | 4-5 |
| 3 | WHEELING TO THE GRID | 6 |
| 4 | GEOTAGGED PHOTOS OF WHEELING TO THE GRID | 7 |
| 5 | USE OF LED BULBE/POWER EFFICIENT EQUIPMENTS | 8 |
| 6 | GEOTAGGED PHOTOS OF LED LIGHT IN OFFICE AND CORRIDOR | 9 |
| 7 | LED BULBS IN PRINCIPAL OFFICE AND DEPARTMENT | 10 |

Bangam
Principal
M. I. D. S. R. Dental College
LATUR



MAEER PUNE'S

MAHARASHTRA INSTITUTE OF DENTAL SCIENCES & RESEARCH (DENTAL COLLEGE)

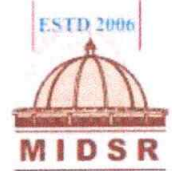

Address : Vishwanathpuram Ambajogai Road,
Latur. 413531 (Maharashtra)

Tel : (02382) 228063, 227703,
227424
Fax : (02382) 228063

Email : principal@mitmidr.edu.in
midr.latur@gmail.com
Website : www.mitmidr.edu.in

Solar panels

Maharashtra Institute of Dental Sciences and Research (Dental College), Latur under the aegis of MAEER'S Pune has installed PV (Photovoltaic Plants) solar panels under green mission 2015. MIT group of institutes has signed a PPA with

- (i) M/s Instill Technologies Pvt Ltd.
- (ii) M/s M/s RelyOnSolar Pvt Ltd. For installing a solar power plant of 200 KWp pre net metering and 500 KWp post net metering at a rate of Rs 6.25 per KWh for a period of 15 years.

The panels are installed on rooftop of college building. As a result the electricity bill will be reduced and also solve the problem of load shedding. The electricity generated is sold to the grid (MSEDCL) through net metering. The 1st and 2nd phase 500 KWp PV Solar power generation plant is completed in the month of April 2017. To give it an esthetic look, total capacity is installed. The guaranteed off take of power is 308600Kwp/yr for pre Net metering and 100% of generated Kwh energy in post net metering. The solar tariff (for flat 15 yrs) is 6.25 Rs per Kwh. The billing period is 1st May 2017 to 30th April 2032. Generally before 7th day of every month, the power producer shall submit monthly invoice in the format specified as per schedule IX and invoice submitted is considered for certification in next month. Purchaser shall pay all amounts within 10 days of receipt and acceptance of invoice.

Seangane

Principal

M. I. D. S. R. Dental College
LATUR



MAEER PUNE's

MAHARASHTRA INSTITUTE OF DENTAL SCIENCES & RESEARCH (DENTAL COLLEGE)



Address : Vishwanathpuram Ambajogai Road,
Latur. 413531 (Maharashtra)

Tel : (02382) 228063, 227703,
227424
Fax : (02382) 228063

Email : principal@mitmidr.edu.in
midr.latur@gmail.com
Website : www.mitmidr.edu.in

Solar Panels

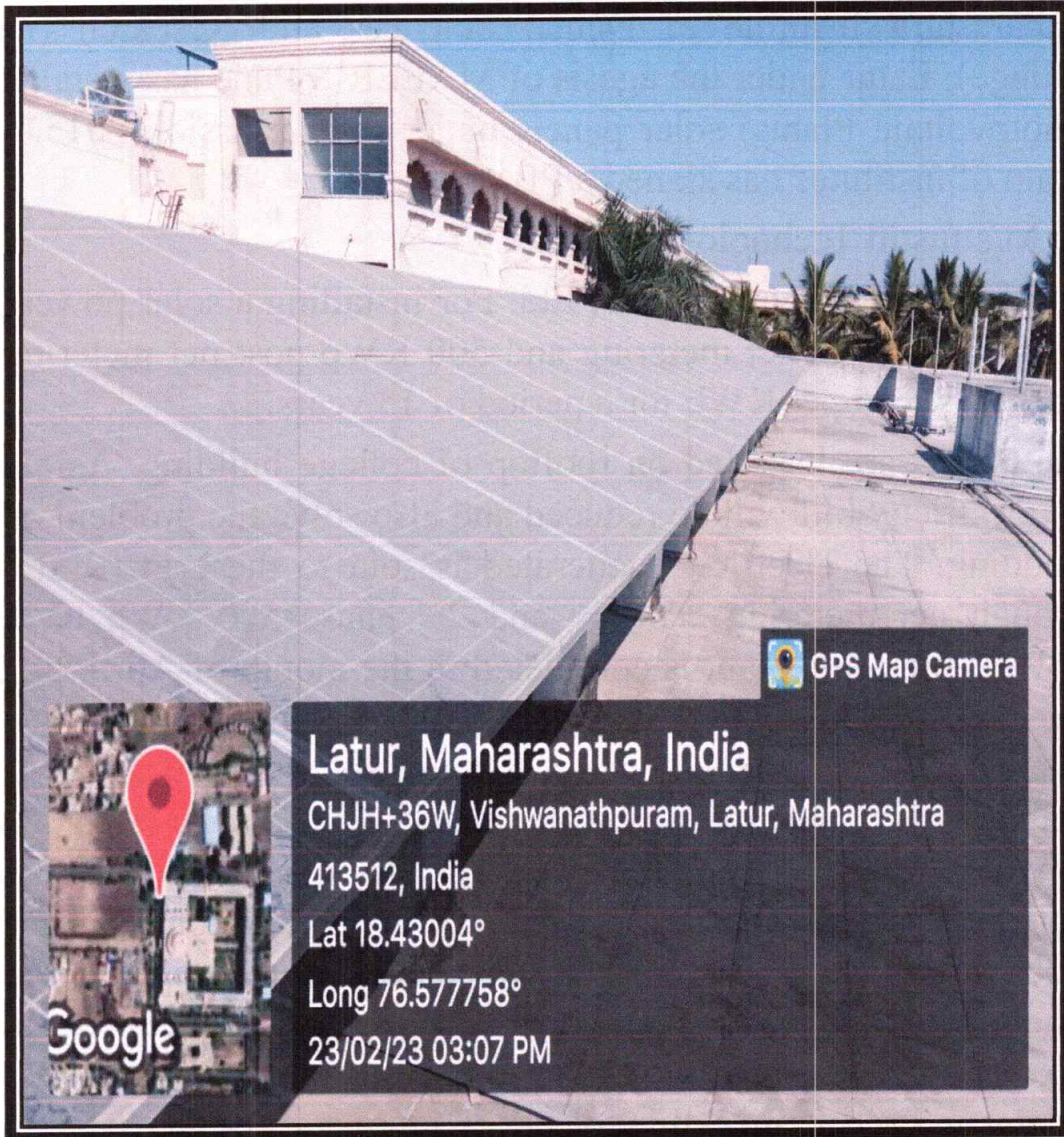

Sangam
Principal
M. I. D. S. R. Dental College
LATUR



MAEER PUNE's

MAHARASHTRA INSTITUTE OF DENTAL SCIENCES & RESEARCH (DENTAL COLLEGE)

ESTD 2006



Address : Vishwanathpuram Ambajogai Road,
Latur. 413531 (Maharashtra)

Tel : (02382) 228063, 227703,
227424
Fax : (02382) 228063

Email : principal@mitmidr.edu.in
midr.latur@gmail.com
Website : www.mitmidr.edu.in

Solar Panels

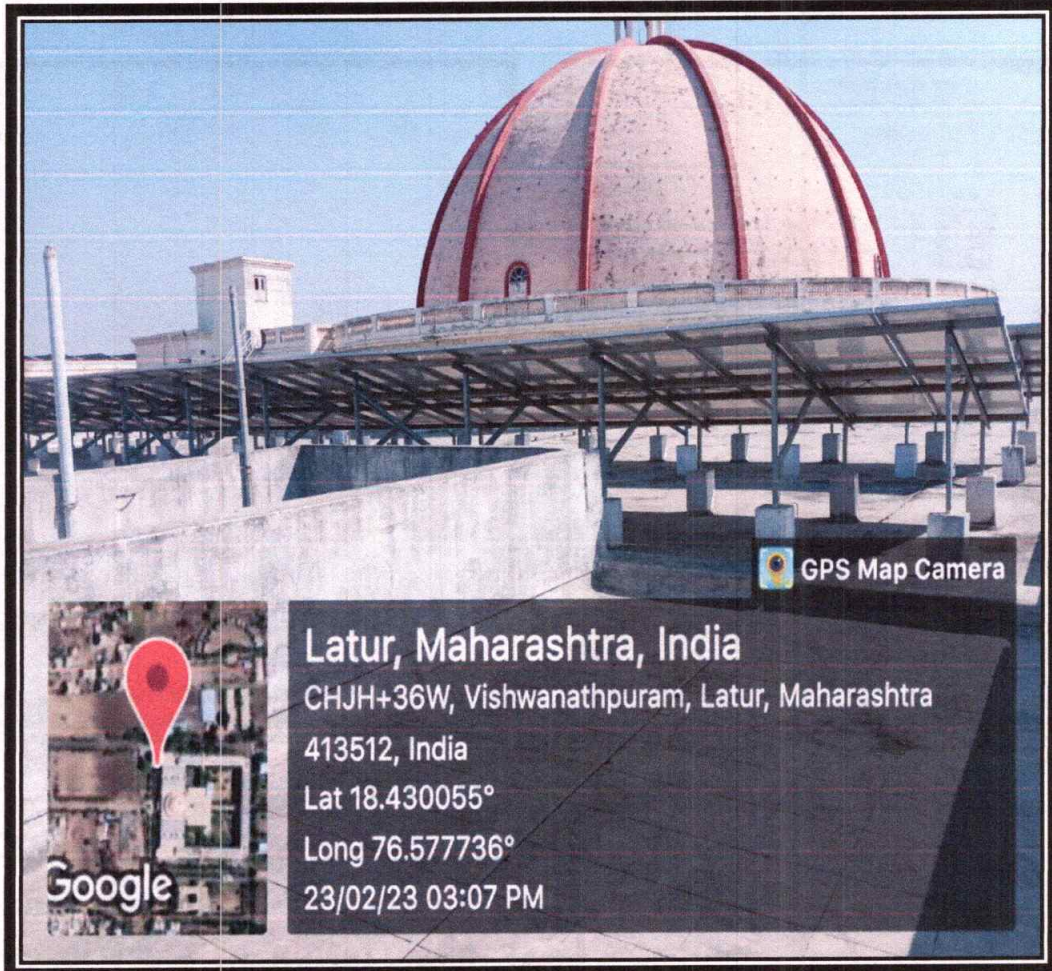

Slangan
M. I. D. S. R. Dental College
LATUR



MAEER PUNE's

MAHARASHTRA INSTITUTE OF DENTAL SCIENCES & RESEARCH (DENTAL COLLEGE)



Address : Vishwanathpuram Ambajogai Road, Latur. 413531 (Maharashtra)

Tel : (02382) 228063, 227703, 227424
Fax : (02382) 228063

Email : principal@mitmidsr.edu.in
midsr.latur@gmail.com
Website : www.mitmidsr.edu.in

Wheeling to the Grid

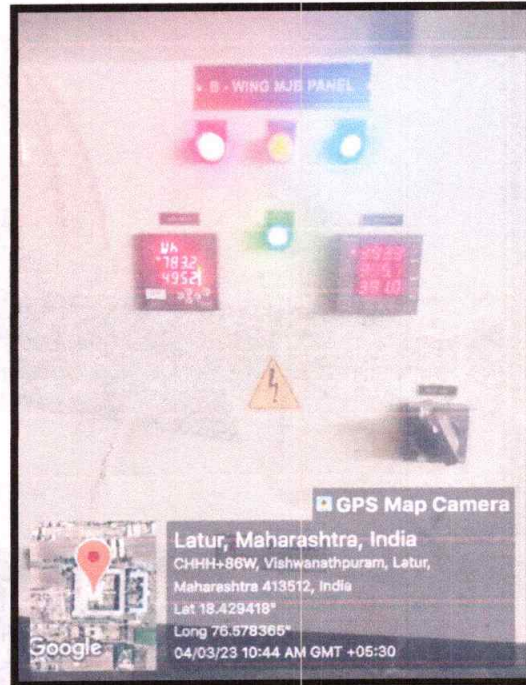

The electric power transmission is done by wheeling that is transportation of electric energy (M.V. 100) from electrical grid to an electrical load outside grid boundaries. The B wing MJB is related to dental college. The electricity generated is sold to the grid (MSEDCL) through net metering. The billing period is 1st May 2017 to 30th April 2032.

Shangam
Principal
M. I. D. S. R. Dental College
LATUR



MAEER PUNE's

MAHARASHTRA INSTITUTE OF DENTAL SCIENCES & RESEARCH (DENTAL COLLEGE)



Address : Vishwanathpuram Ambajogai Road,
Latur. 413531 (Maharashtra)

Tel : (02382) 228063, 227703,
227424
Fax : (02382) 228063

Email : principal@mitmidsr.edu.in
midsr.latur@gmail.com
Website : www.mitmidsr.edu.in

Use of LED bulbs/power efficient equipment

LED bulb or power efficient equipment are significantly more energy efficient. The appropriate circuit is also made available as per requirement. The LED light is installed in principal office corridors and departments.

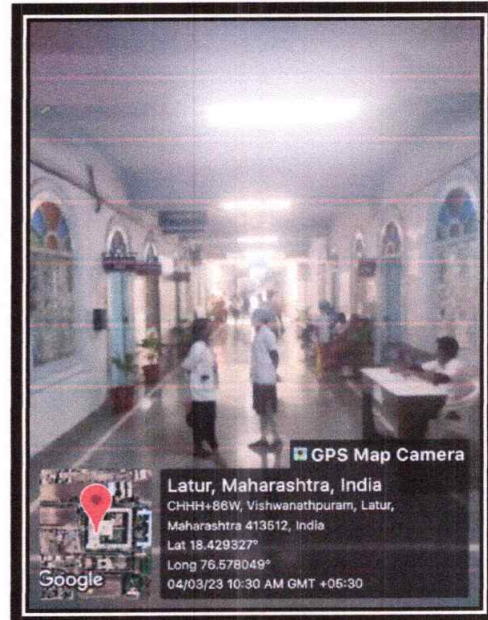
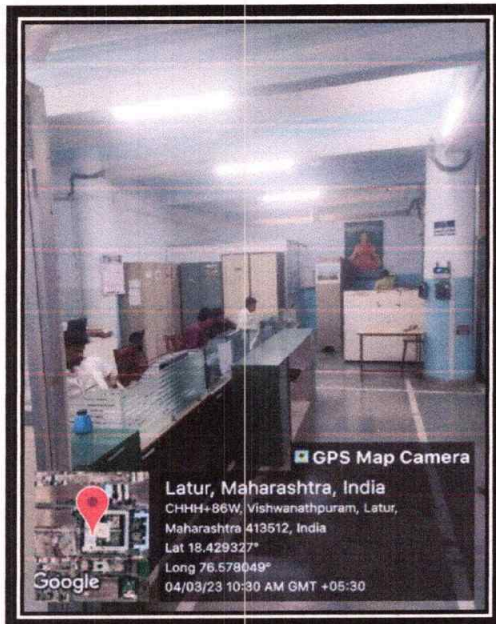
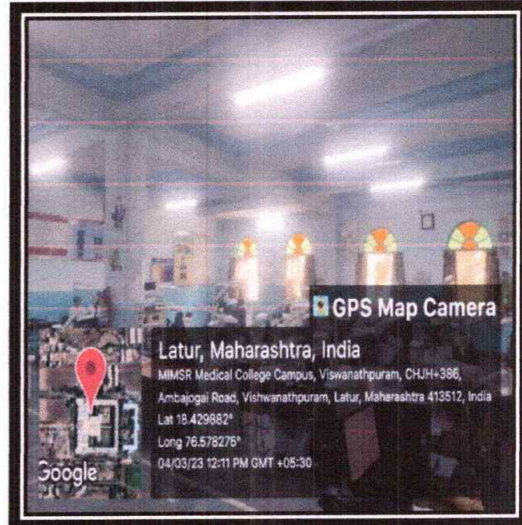
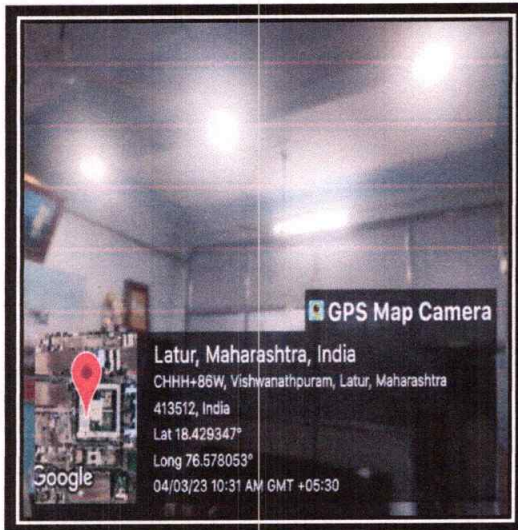

Mangan

Principal
M. I. D. S. R. Dental College
LATUR