



Address : Vishwanathpuram Ambajogai Road, Latur. 413531 (Maharashtra)

Tel : (02382) 227703, 227424 Fax : (02382) 228063

Email : principal@mitmidr.edu.in midr.latur@gmail.com Website : www.mitmidr.edu.in

TABLE OF CONTENT

Page Number	Name of the Facility	Sr. No.
3-5	GENERAL INFORMATION AND AMBIENCE	1
6	DETAILS OF DENTAL COLLEGE	2
7	DETAILS OF CO-EXISTING INSTITUTE IN CAMPUS	3
8-12	DETAILS OF RESEARCH FACILITIES	4
13-14	DETAILS OF BANKING FACILITIES	5
15-17	DETAILS OF CATERING FACILITIES	6
18	DETAILS OF BOOK STORE AND GENERAL STORE	7
19-21	DETAILS OF SECURITY ROADS, SIGNAGES AND	8
22	MEDICAL STORE	9
23	INCINERATOR ROOM	11
24	DETAILS OF SOLAR PLANT	12
25	DETAILS OF SEWAGE TREATMENT PLANT	13
26	DETAILS OF PERSONAL HYGINE FACILITIES	14
27	DETAILS OF LAUNDRY	15
28	DETAILS OF DRINKING WATER FACILITIES	14
29-30	DETAILS OF DOME	14
31-32	DETAILS OF NETAJI SUBHASHCHANDRA BOSE AUDITORIUM	15
33	DETAILS OF COMMON MEETING POINTS AND FLAG HOISTING LAWN	16
34-35	DETAILS OF OTHER LANDSCAPING INFRASTRUCTURE	17

GENERAL CAMPUS FACILITIES AND OVERALL AMBIENCE

DATA FOR QUALITATIVE METRIC OF SSR QIF 4.1.3



MAEER PUNE'S

MAHARASHTRA INSTITUTE OF DENTAL SCIENCES & RESEARCH (DENTAL COLLEGE)

ESTD 2006



Address : Vishwanathpuram Ambajogai Road,
Latur, 413531 (Maharashtra)

Tel : (02382) 227703, 227424
Fax : (02382) 228063

Email : principal@mitmidr.edu.in
midr.latur@gmail.com
Website : www.mitmidr.edu.in

TABLE OF CONTENT

SR.NO.	NAME OF THE FACILITY	PAGE NUMBER
1	GENERAL INFORMATION AND AMBIENCE	3-5
2	DETAILS OF DENTAL COLLEGE	6
3	DETAILS OF CO-EXISTING INSTITUTE IN CAMPUS	7
4	DETAILS OF RESIDENTIAL FACILITIES FOR STUDENTS AND STAFF	8-12
5	DETAILS OF BANK AND A.T.M.	13-14
6	DETAILS OF CANTEEN AND MESS	15-17
7	DETAILS OF BOOK STORE AND GENERAL STORE	18
8	DETAILS OF SECURITY, ROADS, SIGNAGES AND PARKING	19-21
9	MEDICAL STORE	22
11	INCINERATOR ROOM	23
12	DETAILS OF SOLAR PLANT	24
13	DETAILS OF SEWAGE TREATMENT PLANT	25
14	DETAILS OF PERSONAL HYGIENE FACILITIES	26
15	DETAILS OF LAUNDRY	27
14	DETAILS OF DRINKING WATER FACILITIES	28
14	DETAILS OF DOME	29-30
15	DETAILS OF NETAJI SUBHASHCHANDRA BOSE AUDITORIUM	31-32
16	DETAILS OF COMMON MEETING POINTS AND FLAG HOISTING LAWNS	33
17	DETAILS OF OTHER LANDSCAPING INFRASTRUCTURE	34-35



MAEER PUNE'S

MAHARASHTRA INSTITUTE OF DENTAL SCIENCES & RESEARCH (DENTAL COLLEGE)

ESTD 2006



Address : Vishwanathpuram Ambajogai Road,
Latur, 413531 (Maharashtra)

Tel : (02382) 227703, 227424
Fax : (02382) 228063

Email : principal@mitmidsr.edu.in
midsr.latur@gmail.com

Website : www.mitmidsr.edu.in

GENERAL INFORMATION AND AMBIENCE

- MAEER's Pune is the owner and managing trust of Maharashtra Institute of Dental Sciences and Research, Dental College Latur, (MIDSRDC) which is situated in the Maharashtra Institute of Medical Sciences and Research (MIMSR) campus.
- This campus is located on national highway 144 about 6 km from bus stand, 5 km from railway station and 15 km from proposed Airport of Latur city.



Sangam
Principal

M. I. D. S. R. Dental College
LATUR



MAEER PUNE'S

MAHARASHTRA INSTITUTE OF DENTAL SCIENCES & RESEARCH (DENTAL COLLEGE)

ESTD 2006



Address : Vishwanathpuram Ambajogai Road,
Latur, 413531 (Maharashtra)

Tel : (02382) 227703, 227424
Fax : (02382) 228063

Email : principal@mitmidsr.edu.in
midsr.latur@gmail.com

Website : www.mitmidsr.edu.in

GENERAL INFORMATION AND AMBIENCE

- The total area of MIMSR campus is 106 acres, of which 5.5 acres has been allocated to MIDSRDC based on the regulatory requirements.
- The dental college is hosted in the main building of MIMSR college in the first floor and ground floor of wing A along with the 700 bedded Yeshwantrao Chawan Rural Hospital in other wings.
- Many common facilities overlapping with the medical college are shared among all the institutes in the campus.

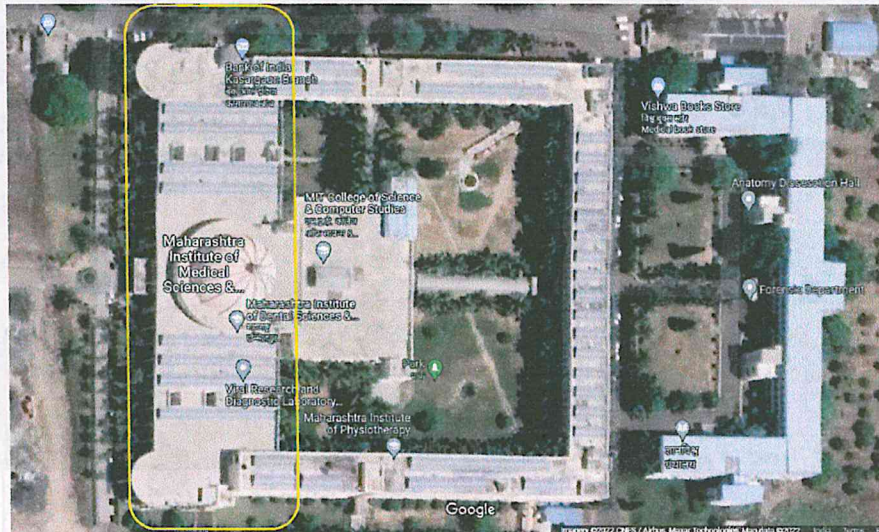

Prangan

Principal
M. I. D. S. R. Dental College
LATUR



MAEER PUNE'S

MAHARASHTRA INSTITUTE OF DENTAL SCIENCES & RESEARCH (DENTAL COLLEGE)

ESTD 2006



Address : Vishwanathpuram Ambajogai Road,
Latur, 413531 (Maharashtra)

Tel : (02382) 227703, 227424
Fax : (02382) 228063

Email : principal@mitmidrsr.edu.in
midrsr.latur@gmail.com

Website : www.mitmidrsr.edu.in

GENERAL INFORMATION AND AMBIENCE

- The campus is self sufficient for students, staff and patients with availability all important facilities.
- The architecture of the college building reflects traditional layout of a palace and Indian culture.
- The roads and building are surrounded by many regional and few exotic trees, ferns and lawns which is delighting to all the visitors of the campus.
- Latur being situated in the dry areas of Maharashtra, the MIMSR campus is a attraction to all the visitors due to its mesmerizing architecture and landscaping with greenery, trees also temples of different deities.
- The overall ambience of the campus is silent & peaceful which is helpful for the purpose of learning and healing that is provided In the campus.



Srengane
Principal
M. I. D. S. R. Dental College
LATUR



MAEER PUNE'S

MAHARASHTRA INSTITUTE OF DENTAL SCIENCES & RESEARCH (DENTAL COLLEGE)



Address : Vishwanathpuram Ambajogai Road, Latur, 413531 (Maharashtra)

Tel : (02382) 227703, 227424 Fax : (02382) 228063

Email : principal@mitmidr.edu.in
midr.latur@gmail.com
Website : www.mitmidr.edu.in

Details of Dental College

- MIDSRDC was established in 2006. The institute is situated on the ground floor and first floor of the wing A of the main building of MIMSR and YCRH. Also parts of ground floor, first floor and second floor of the west end of D wing are occupied by the dental college.
- The humongous dome which is the trade mark of the MAEERS trust is fortunately in the premises of the dental college.
- The 1,04,500 sq ft built-up area allocated for MIDSRDC suffices the statutory requirement.

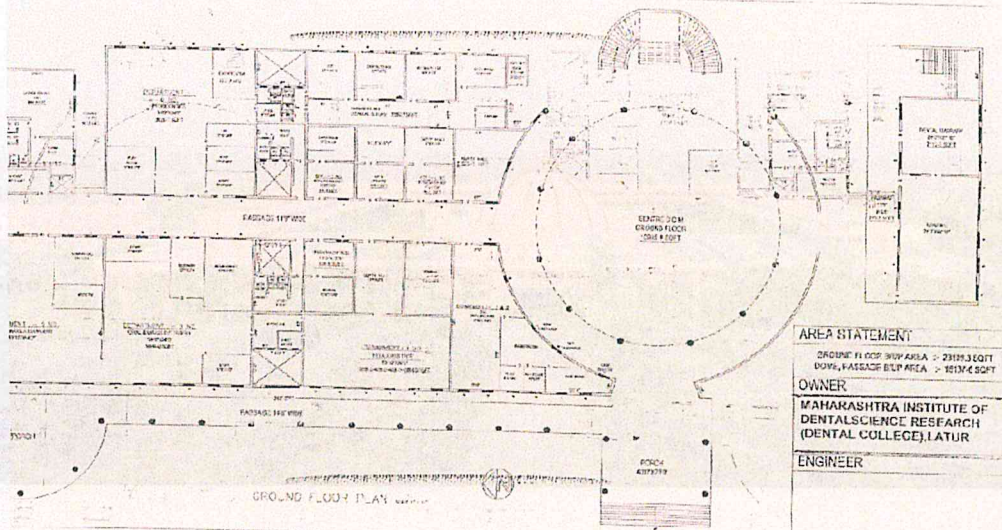
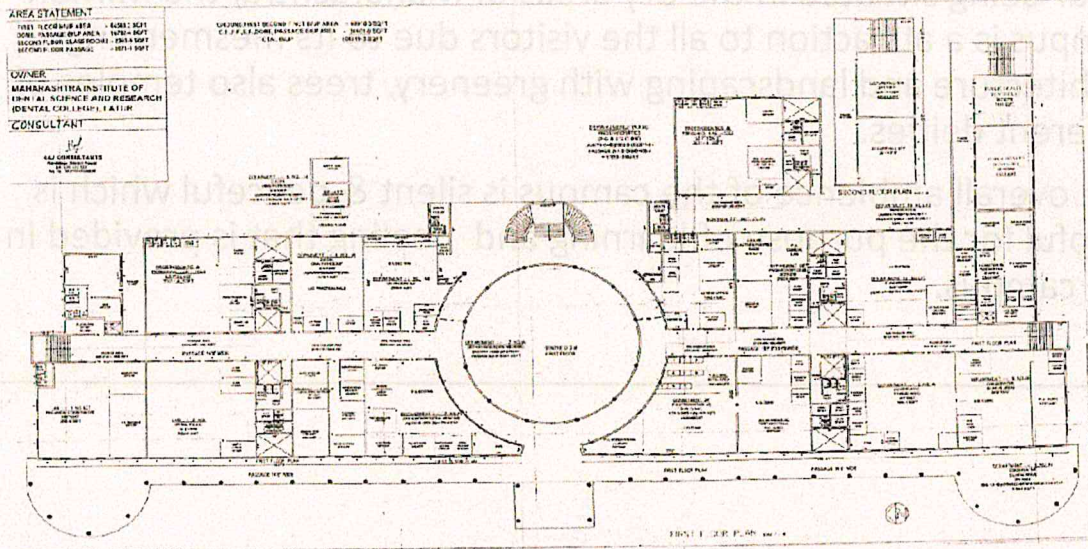

Mangam
Principal
M. I. D. S. R. Dental College
LATUR



MAEER PUNE'S

MAHARASHTRA INSTITUTE OF DENTAL SCIENCES & RESEARCH (DENTAL COLLEGE)

ESTD 2006



Address : Vishwanathpuram Ambajogai Road,
Latur, 413531 (Maharashtra)

Tel : (02382) 227703, 227424
Fax : (02382) 228063

Email : principal@mitmidr.edu.in
midr.latur@gmail.com

Website : www.mitmidr.edu.in

DETAILS OF CO-EXISTING INSTITUTE IN CAMPUS

The MIMSR campus consist of following Institutes:

- Maharashtra Institute of Medical Sciences and Research, Medical College and Yeshwantrao Chawan Rural Hospital established in 1990, is a NAAC A graded institute with recognized 150 UG intake. The institute runs PG programs in 16 subjects with total intake of 44 students every year.
- Yeshwantrao Chawan Rural Medical Hospital, is the associated teaching hospital of the attached MIMSR medical college. This hospital is also allotted by the trust to the dental college for teaching, learning activities. This 700+ bedded hospital it one of the strong advantages to the students and patients of MIDSRDC for learning and treatment opportunities respectively.
- Maharashtra Institute of Dental Sciences and Research, Dental College established in 2006 with 100 ug intake and PG in 6 clinical subjects with total intake of 28 students per year
- Maharashtra Institute of Physiotherapy established in 2005 with UG intake of 40 and PG in 4 subjects with 10 intake
- Maharashtra Institute of Nursing Sciences started in 2005 had 3 programs BSc nursing with 50 intake , Post Nursing 20 and GNM with 20 intake.
- Optometry and DMLT are also offered in the campus.
- The availability of such multidisciplinary healthcare services in single campus makes it a "one stop solution for all the health care needs" of the patients. It also provides an excellent platform to students for interdisciplinary academic and extramural activities.



Sangam
Principal
M. I. D. S. R. Dental College
LATUR



MAEER PUNE'S

MAHARASHTRA INSTITUTE OF DENTAL SCIENCES & RESEARCH (DENTAL COLLEGE)

ESTD 2006



Address : Vishwanathpuram Ambajogai Road,
Latur, 413531 (Maharashtra)

Tel : (02382) 227703, 227424
Fax : (02382) 228063

Email : principal@mitmidrs.edu.in
midrs.latur@gmail.com

Website : www.mitmidrs.edu.in

DETAILS OF RESIDENTIAL FACILITIES FOR STUDENTS AND STAFF

- The campus has sufficient residential facilities for students and staff who choose to stay in the campus.
 - Boys hostel
 - Girls hostel
 - Interns and PG quarters
 - Staff quarters
 - Ganga and Saraswati quarters for staff and faculty.

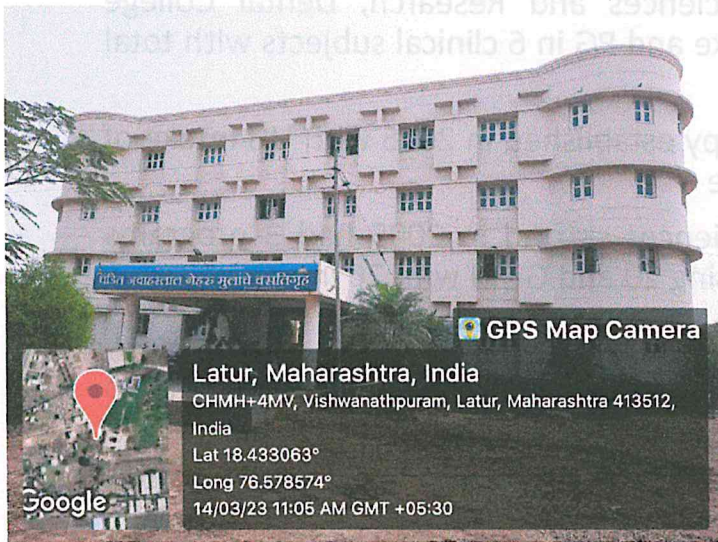

BOYS HOSTEL

Srengans
Principal
M. I. D. S. R. Dental College
LATUR



MAEER PUNE'S

ESTD 2006

MAHARASHTRA INSTITUTE OF DENTAL SCIENCES & RESEARCH (DENTAL COLLEGE)



Address : Vishwanathpuram Ambajogai Road,
Latur, 413531 (Maharashtra)

Tel : (02382) 227703, 227424
Fax : (02382) 228063

Email : principal@mitmidr.edu.in
midr.latur@gmail.com
Website : www.mitmidr.edu.in



GIRLS HOSTEL

Seangane
Principal
M. I. D. S. R. Dental College
LATUR



MAEER PUNE'S

MAHARASHTRA INSTITUTE OF DENTAL SCIENCES & RESEARCH (DENTAL COLLEGE)

ESTD 2006



Address : Vishwanathpuram Ambajogai Road,
Latur. 413531 (Maharashtra)

Tel : (02382) 227703, 227424
Fax : (02382) 228063

Email : principal@mitmidrs.edu.in
midrs.latur@gmail.com

Website : www.mitmidrs.edu.in

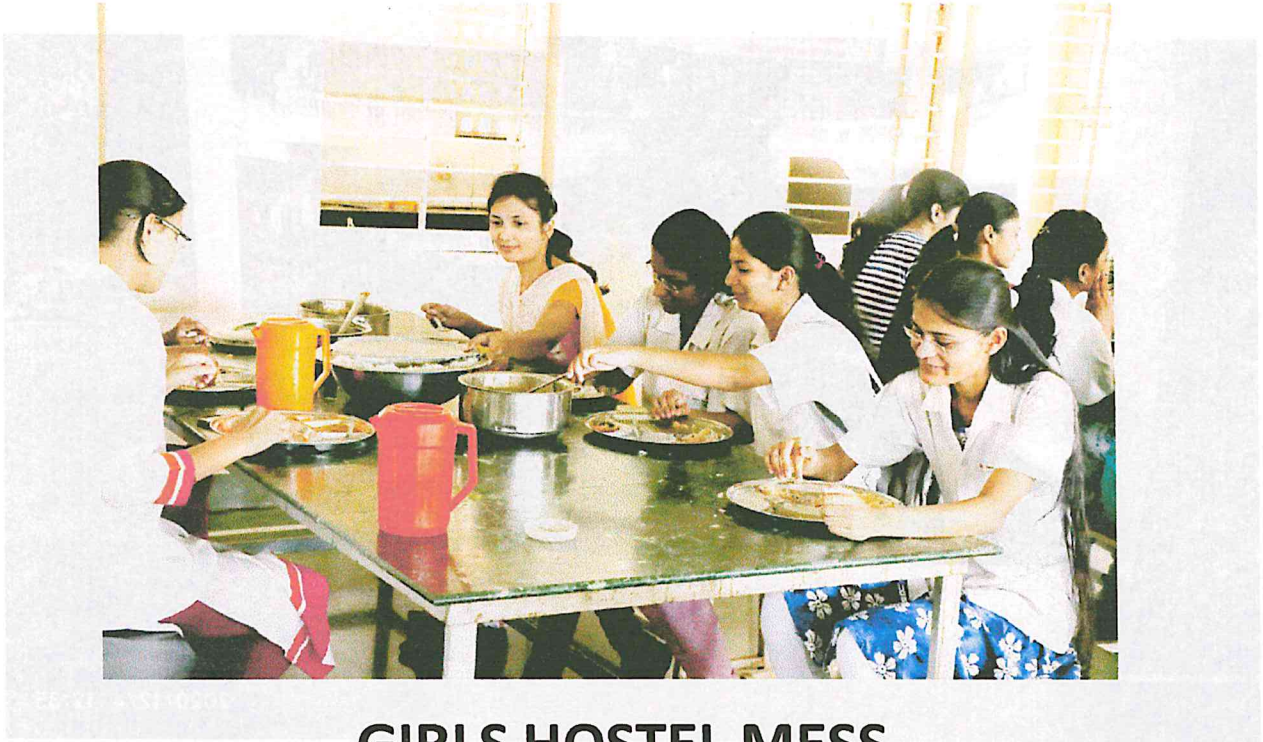

GIRLS HOSTEL MESS



GIRLS HOSTEL STUDY ROOM

Shangam
Principal
M. I. D. S. R. Dental College
LATUR



MAEER PUNE'S

ESTD 2006

MAHARASHTRA INSTITUTE OF DENTAL SCIENCES & RESEARCH (DENTAL COLLEGE)



Address : Vishwanathpuram Ambajogai Road,
Latur. 413531 (Maharashtra)

Tel : (02382) 227703, 227424
Fax : (02382) 228063

Email : principal@mitmidr.edu.in
midr.latur@gmail.com

Website : www.mitmidr.edu.in



GIRLS HOSTEL MESS

Sangam
Principal
M. I. D. S. R. Dental College
LATUR



MAKER TRINÉS

MAHARASHTRA INSTITUTE OF DENTAL SCIENCES & RESEARCH (DENTAL COLLEGE)



Address: Vishwanathpuram, Ambajogai Road,
Latur-413511 (Maharashtra)

TEL: (02382) 2277003, 2274224
Fax: (02382) 2280063

Email: principal@mitmidrcet.edu
midrcetlatur@gmail.com
Website: www.mitmidrcet.edu

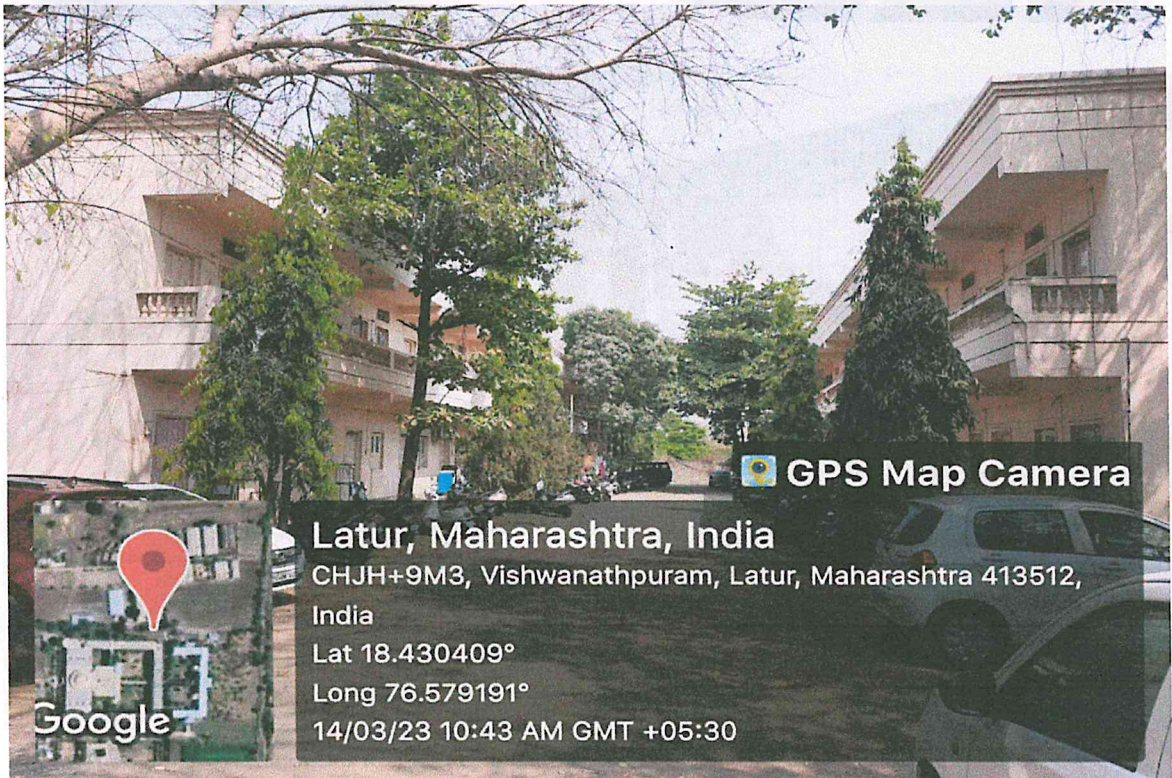

PG QUARTERS

Srangam
Principal
M. I. D. S. R. Dental College
LATUR



MAEER PUNE'S

ESTD 2006

MAHARASHTRA INSTITUTE OF DENTAL SCIENCES & RESEARCH (DENTAL COLLEGE)



Address : Vishwanathpuram Ambajogai Road,
Latur, 413531 (Maharashtra)

Tel : (02382) 227703, 227424
Fax : (02382) 228063

Email : principal@mitmidr.edu.in
midr.latur@gmail.com
Website : www.mitmidr.edu.in



GPS Map Camera

Latur, Maharashtra, India

CHHH+86W, Vishwanathpuram, Latur, Maharashtra

413512, India

Lat 18.428106°

Long 76.577946°

14/03/23 10:27 AM GMT +05:30

Google

STAFF QUARTERS- GANGA

Gangam
Mishra
M. I. D. S. R. Dental College
LATUR



MAEER PUNE'S

ESTD 2006

MAHARASHTRA INSTITUTE OF DENTAL SCIENCES & RESEARCH (DENTAL COLLEGE)



Address : Vishwanathpuram Ambajogai Road,
Latur, 413531 (Maharashtra)

Tel : (02382) 227703, 227424
Fax : (02382) 228063

Email : principal@mitmidrs.edu.in
midrs.latur@gmail.com
Website : www.mitmidrs.edu.in

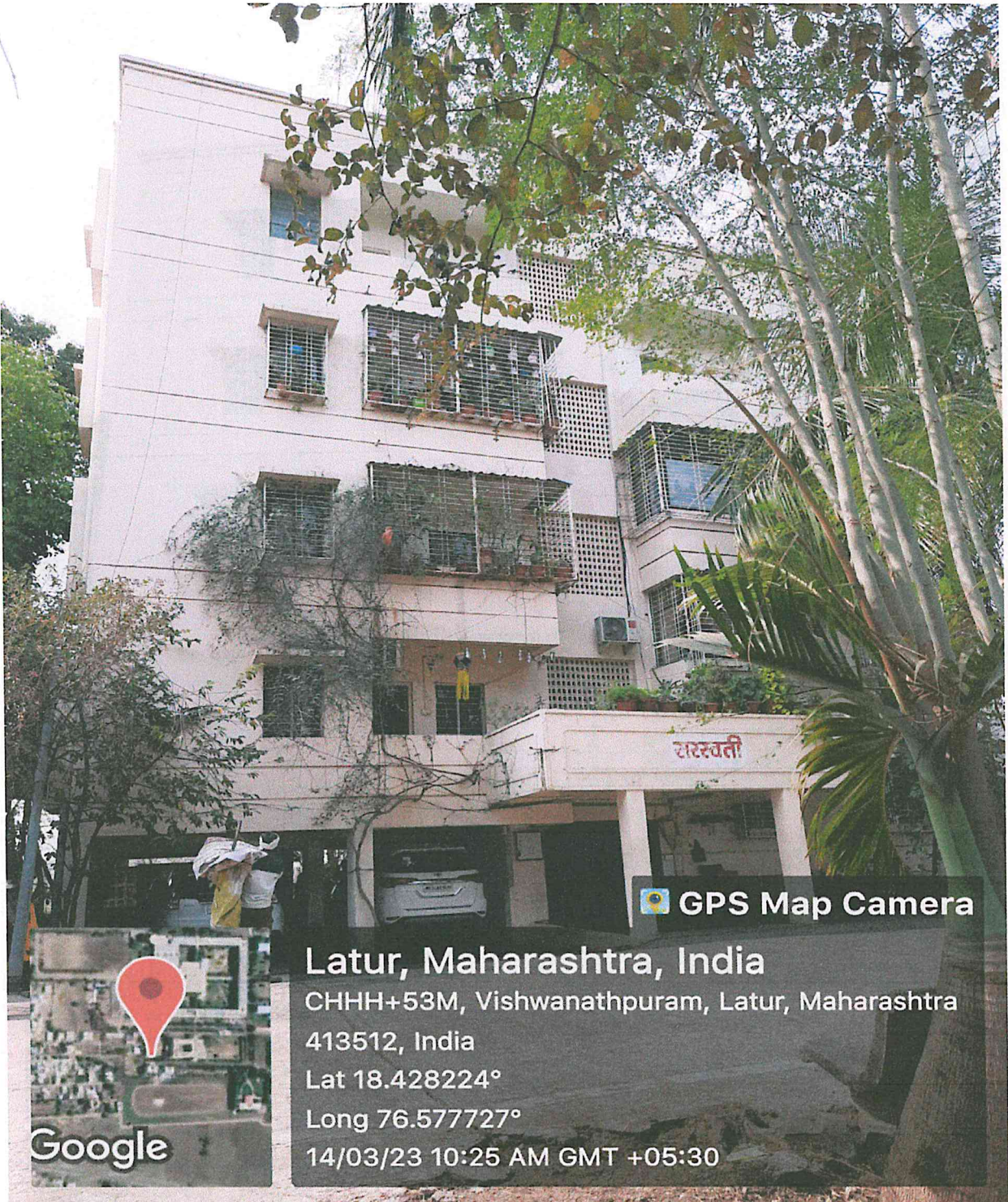

GPS Map Camera

Latur, Maharashtra, India

CHHH+53M, Vishwanathpuram, Latur, Maharashtra
413512, India

Lat 18.428224°

Long 76.577727°

14/03/23 10:25 AM GMT +05:30

Google

STAFF QUARTERS- SARASWATI

Bhanganu
Principal

M. I. D. S. R. Dental College
LATUR



MAEER PUNE'S

MAHARASHTRA INSTITUTE OF DENTAL SCIENCES & RESEARCH (DENTAL COLLEGE)



Address : Vishwanathpuram Ambajogai Road,
Latur, 413531 (Maharashtra)

Tel : (02382) 227703, 227424
Fax : (02382) 228063

Email : principal@mitmidsr.edu.in
midsr.latur@gmail.com

Website : www.mitmidsr.edu.in

DETAILS OF BANK AND A.T.M.

- The main building has provided 2 rooms for the Kasargaon Branch of The nationalized bank 'Bank of India' which is the operational banker for the institute. Accounts of all staff and students are made in this bank. Salary and fees collection is also done form the same bank. Campus also has an ATM machine installed of the Bank of India near the security gate. These facilities make the financial work hassle free for all the staff and students.

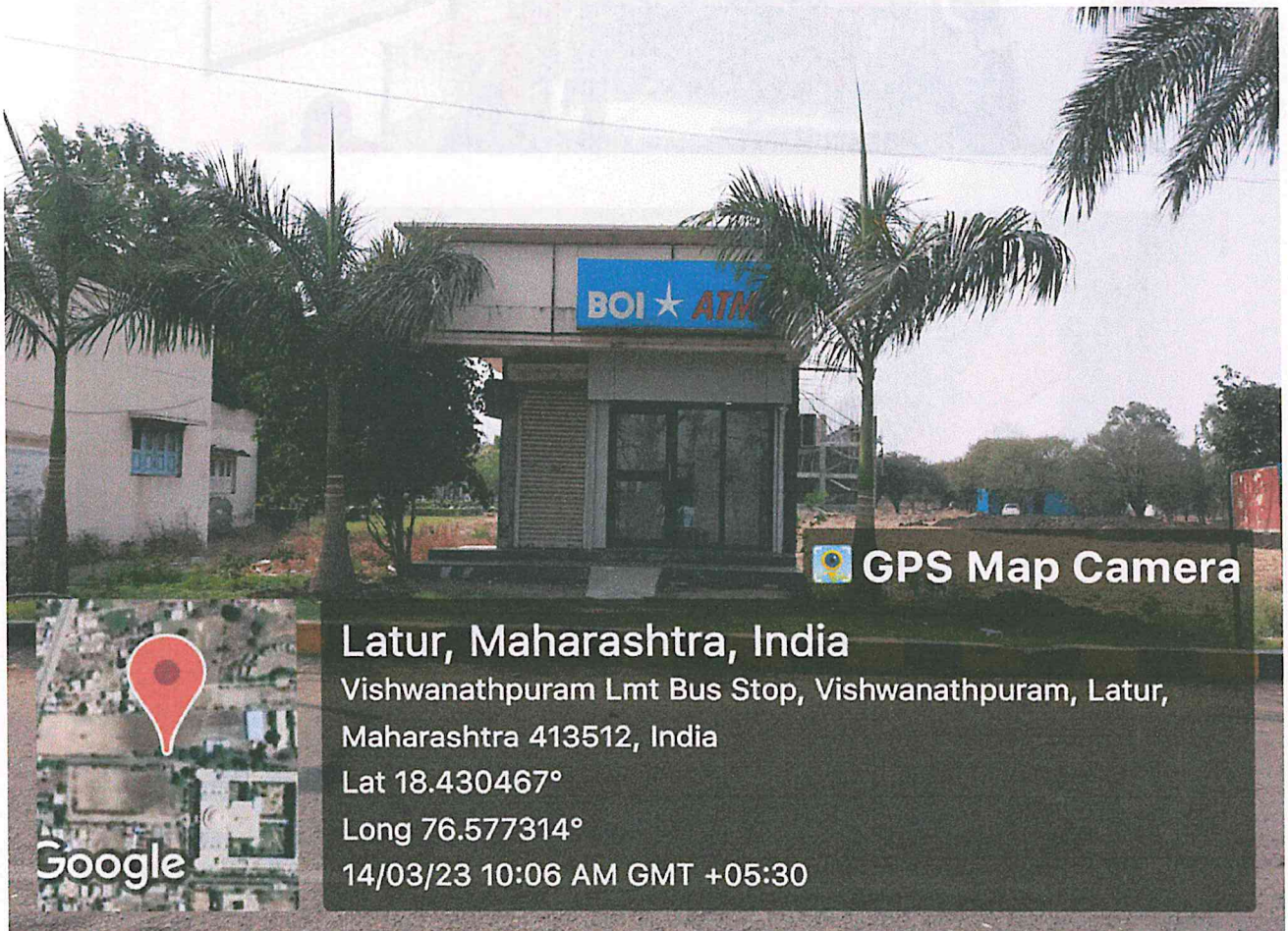

ATM

S. S. S. S.
Principal
M. I. D. S. R. Dental College
LATUR



MAEER PUNE'S

MAHARASHTRA INSTITUTE OF DENTAL SCIENCES & RESEARCH (DENTAL COLLEGE)



Address : Vishwanathpuram Ambajogai Road, Latur, 413531 (Maharashtra) | Tel : (02382) 227703, 227424 | Email : principal@mitmidsr.edu.in
 Fax : (02382) 228063 | midsr.latur@gmail.com
 Website : www.mitmidsr.edu.in



BANK

Kangam
 Principal
 M. I. D. S. R. Dental College
 LATUR



MAEER PUNE'S

MAHARASHTRA INSTITUTE OF DENTAL SCIENCES & RESEARCH (DENTAL COLLEGE)

ESTD 2006



Address : Vishwanathpuram Ambajogai Road,
Latur, 413531 (Maharashtra)

Tel : (02382) 227703, 227424
Fax : (02382) 228063

Email : principal@mitmidsr.edu.in
midsr.latur@gmail.com
Website : www.mitmidsr.edu.in

DETAILS OF CANTEEN AND MESS

- The campus has a centralized canteen "Amrapali Canteen" in front of the dental college entrance. The canteen has facilities for meals, snacks and refreshments to all staff, students and patients. It is a neat and clean facility with quality food provided. Every hostel has mess facility for its residents, the food provided in mess is also of good quality and in line with the taste of the students. The institute and the management doesn't encourage consumption of Non Vegetarian food in the Campus so, all the mess and canteen provide pure vegetarian food. Other ready to eat, eateries, fruits and juices are available at Amrapali fruit stall as well as Vishwa Book Store.

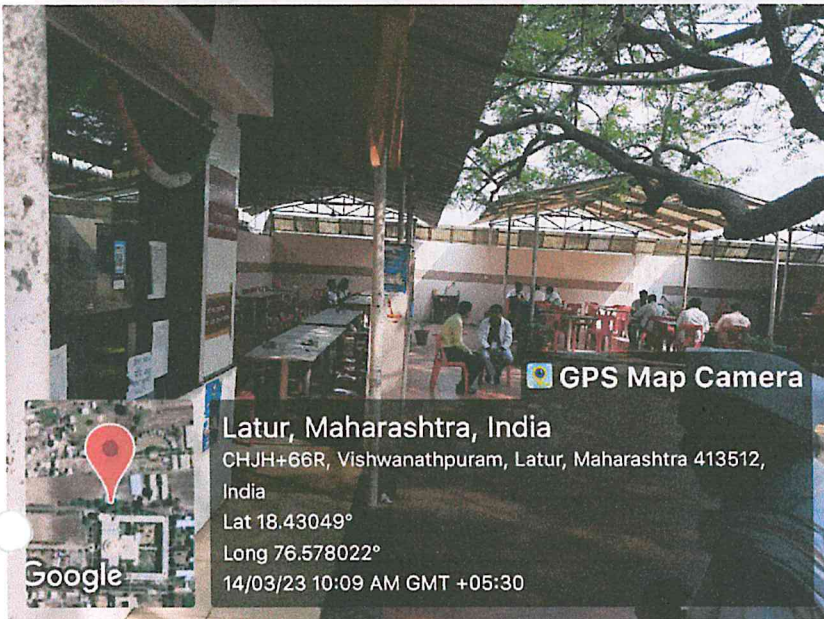

AMRAPALI CANTEEN



Amrapali
M. I. D. S. R. Dental College
LATUR



MAEER PUNE'S

MAHARASHTRA INSTITUTE OF DENTAL SCIENCES & RESEARCH (DENTAL COLLEGE)

ESTD 2006



Address : Vishwanathpuram Ambajogai Road, Latur, 413531 (Maharashtra)

Tel : (02382) 227703, 227424
Fax : (02382) 228063

Email : principal@mitmidrs.edu.in
midrs.latur@gmail.com

Website : www.mitmidrs.edu.in

DETAILS OF CANTEEN AND MESS

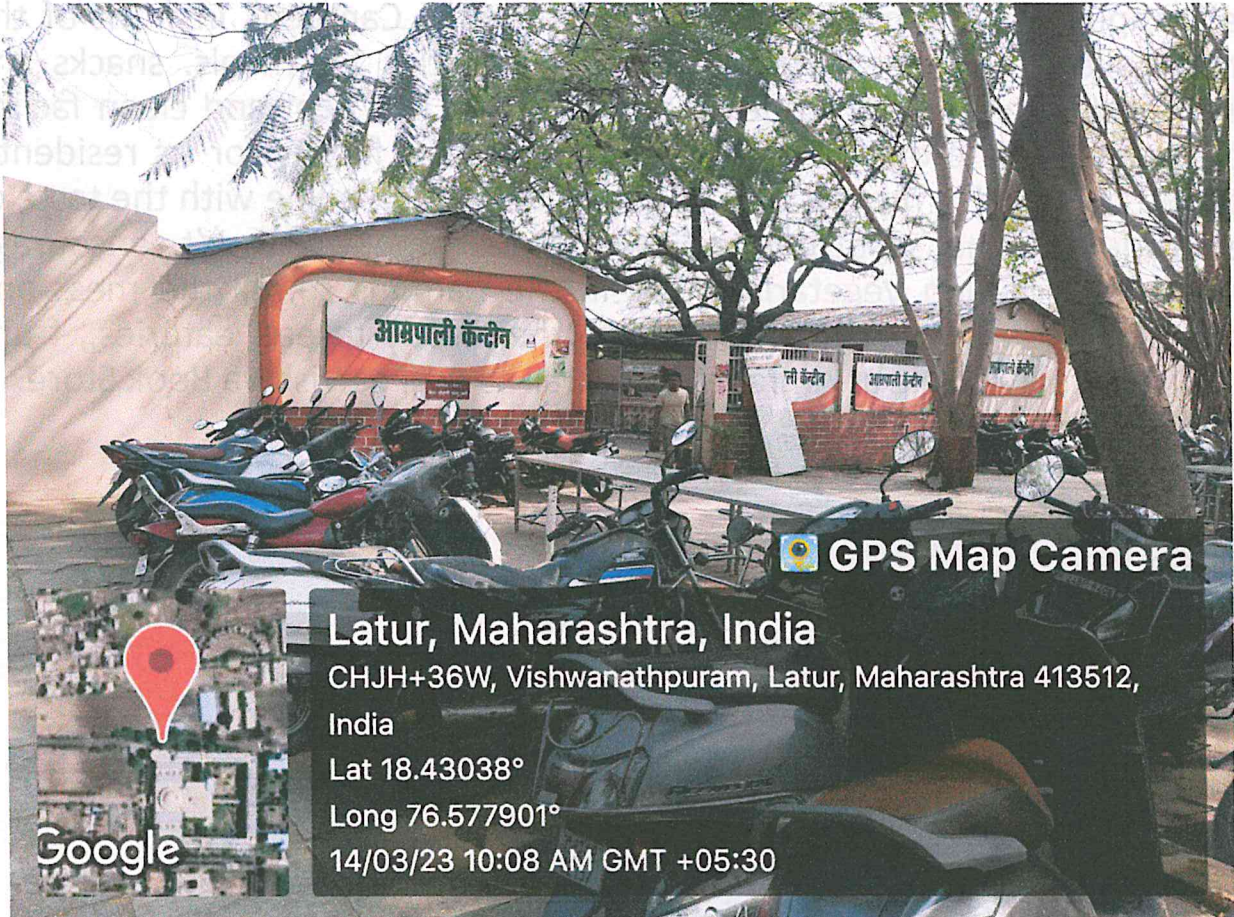

GPS Map Camera



Latur, Maharashtra, India

CHJH+36W, Vishwanathpuram, Latur, Maharashtra 413512, India

Lat 18.43038°

Long 76.577901°

14/03/23 10:08 AM GMT +05:30

AMRAPALI CANTEEN

Bangam
Principal
M. I. D. S. R. Dental College
LATUR

M. I. D. S. R. Dental College
LATUR



MAEER PUNE'S

MAHARASHTRA INSTITUTE OF DENTAL SCIENCES & RESEARCH (DENTAL COLLEGE)

ESTD 2006



Address : Vishwanathpuram Ambajogai Road,
Latur, 413531 (Maharashtra)

Tel : (02382) 227703, 227424
Fax : (02382) 228063

Email : principal@mitmidsr.edu.in
midsr.latur@gmail.com
Website : www.mitmidsr.edu.in



AMRAPALI FRUIT STALL

M. I. D. S. R.
Principal

M. I. D. S. R. Dental College
LATUR



MAEER PUNE's

MAHARASHTRA INSTITUTE OF DENTAL SCIENCES & RESEARCH (DENTAL COLLEGE)

ESTD 2006



Address : Vishwanathpuram Ambajogai Road,
Latur, 413531 (Maharashtra)

Tel : (02382) 227703, 227424
Fax : (02382) 228063

Email : principal@mitmidrs.edu.in
midrs.latur@gmail.com

Website : www.mitmidrs.edu.in

DETAILS OF BOOK STORE AND GENERAL STORE

- The institute provides the stationary academic requirement to the students like journals and logbooks form the college store. The campus has a “Vishwa book store and general store” to fulfil the concerned needs of the students.



VISHWA BOOK STORE AND GENERAL STORE

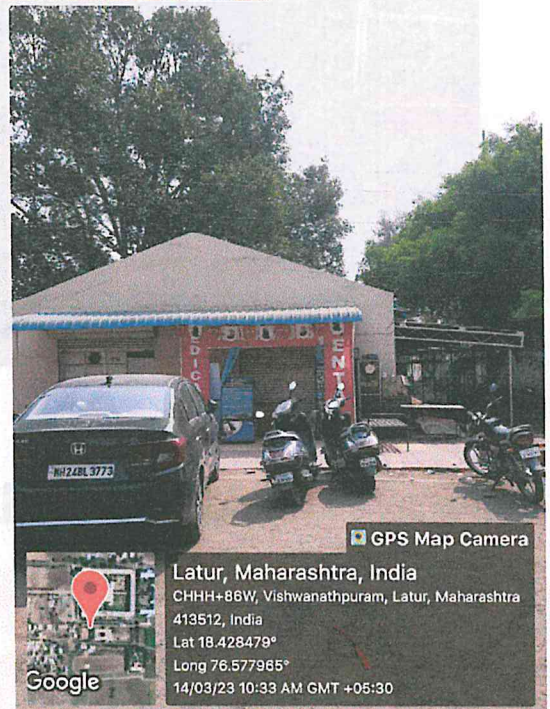

Sanyal
Principal

M. I. D. S. R. Dental College
LATUR



MAEER PUNE'S

MAHARASHTRA INSTITUTE OF DENTAL SCIENCES & RESEARCH (DENTAL COLLEGE)

ESTD 2006



Address : Vishwanathpuram Ambajogai Road,
Latur, 413531 (Maharashtra)

Tel : (02382) 227703, 227424
Fax : (02382) 228063

Email : principal@mitmidr.edu.in
midr.latur@gmail.com

Website : www.mitmidr.edu.in

DETAILS OF SECURITY, ROADS, SIGNAGES AND PARKING

- The campus has a main entrance which is regularly monitored by security personnel and the whole campus is under CCTV coverage. There is dedicated parking for the students staff and patients as well as separate two wheeler and four wheeler parking in the campus. The internal roads are well maintained with signages for convenient transit within the campus. The institute building also has proper signages and direction for information to any visitor to the campus or intitute.

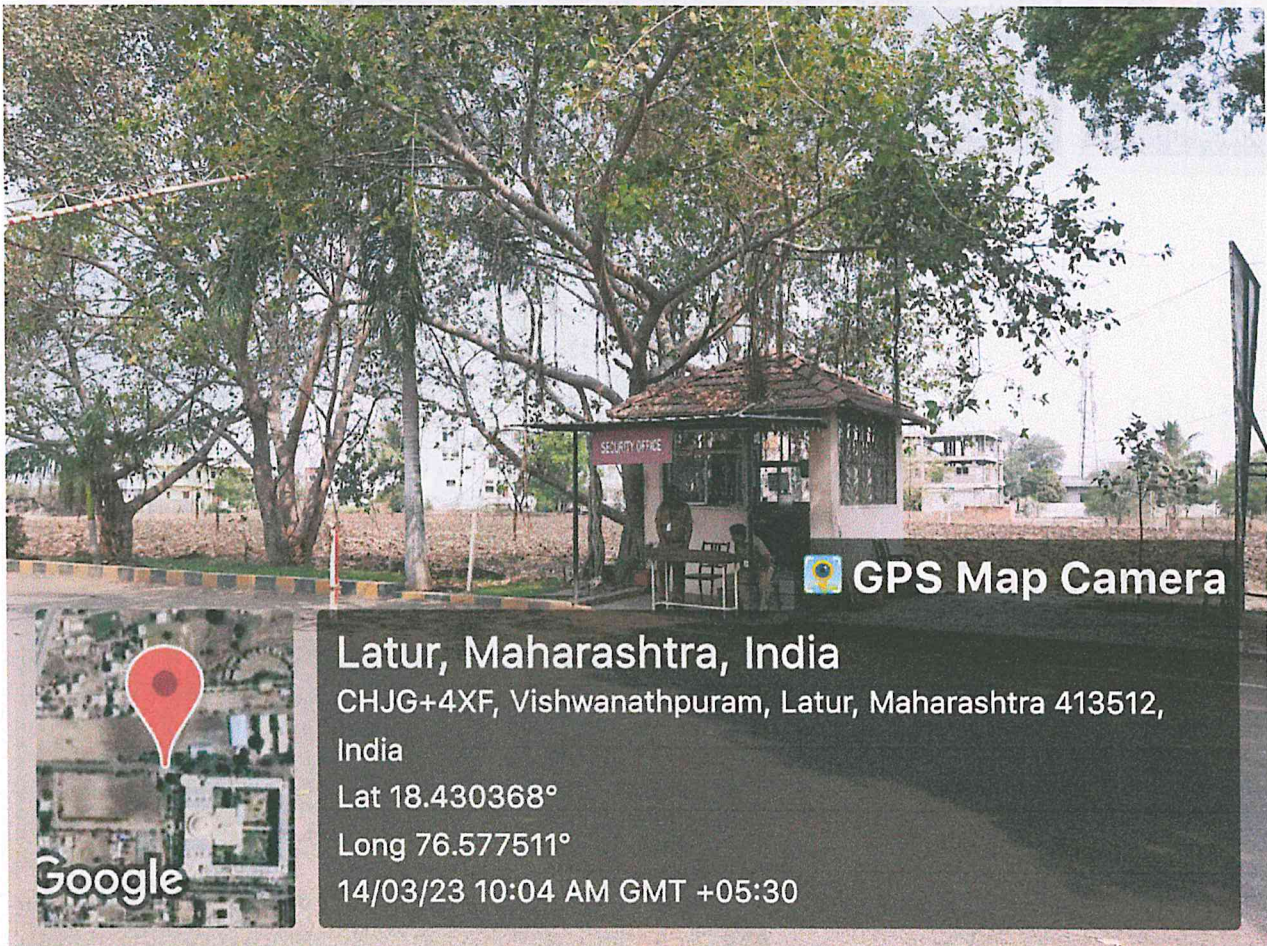

SECURITY

Principal
Principal
M. I. D. S. R. Dental College
LATUR



MAEER PUNE'S

MAHARASHTRA INSTITUTE OF DENTAL SCIENCES & RESEARCH (DENTAL COLLEGE)

ESTD 2006



Address : Vishwanathpuram Ambajogai Road,
Latur, 413531 (Maharashtra)

Tel : (02382) 227703, 227424
Fax : (02382) 228063

Email : principal@mitmidrs.edu.in
midrs.latur@gmail.com
Website : www.mitmidrs.edu.in

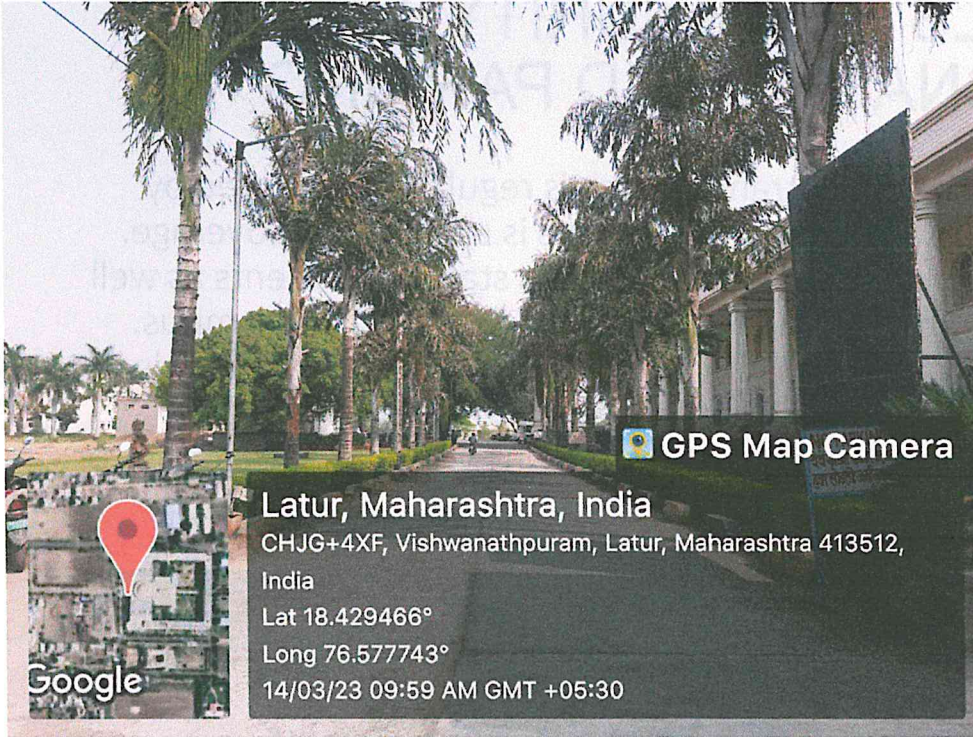

GPS Map Camera

Latur, Maharashtra, India
CHJG+4XF, Vishwanathpuram, Latur, Maharashtra 413512,
India
Lat 18.429466°
Long 76.577743°
14/03/23 09:59 AM GMT +05:30

WELL CONNECTED ROADS



GPS Map Camera

Latur, Maharashtra, India
CHHH+QW, Vishwanathpuram, Latur, Maharashtra
413512, India
Lat 18.429512°
Long 76.579246°
14/03/23 10:16 AM GMT +05:30

Principal
Principal
M. I. D. S. R. Dental College
LATUR



MAEER PUNE'S

MAHARASHTRA INSTITUTE OF DENTAL SCIENCES & RESEARCH (DENTAL COLLEGE)

ESTD 2006



Address : Vishwanathpuram Ambajogai Road,
Latur, 413531 (Maharashtra)

Tel : (02382) 227703, 227424
Fax : (02382) 228063

Email : principal@mitmidrs.edu.in
midrs.latur@gmail.com

Website : www.mitmidrs.edu.in



GPS Map Camera

Latur, Maharashtra, India

CHJG+4XF, Vishwanathpuram, Latur, Maharashtra 413512, India

Lat 18.429562°

Long 76.577718°

14/03/23 09:57 AM GMT +05:30



GPS Map Camera

Latur, Maharashtra, India

CHJH+36W, Vishwanathpuram, Latur, Maharashtra 413512, India

Lat 18.430398°

Long 76.578176°

14/03/23 10:10 AM GMT +05:30

PARKING FACILITY FOR STUDENTS AND STAFF

Rangan
Principal
M. I. D. S. R. Dental College
LATUR



MAEER PUNE'S

MAHARASHTRA INSTITUTE OF DENTAL SCIENCES & RESEARCH (DENTAL COLLEGE)



Address : Vishwanathpuram Ambajogai Road, Latur, 413531 (Maharashtra)

Tel : (02382) 227703, 227424
Fax : (02382) 228063

Email : principal@mitmidr.edu.in
midr.latur@gmail.com

Website : www.mitmidr.edu.in

MEDICAL STORE



 **GPS Map Camera**

Latur, Maharashtra, India

CHJG+4XF, Vishwanathpuram, Latur, Maharashtra 413512, India

Lat 18.43043°

Long 76.577515°

14/03/23 10:04 AM GMT +05:30



Shanegaon
Principal
M. I. D. S. R. Dental College
LATUR

PARKING FOR STUDENTS AND STAFF

M.I.D.S.R. Dental College
LATUR



MAEER PUNE'S

MAHARASHTRA INSTITUTE OF DENTAL SCIENCES & RESEARCH (DENTAL COLLEGE)



Address : Vishwanathpuram Ambajogai Road, Latur, 413531 (Maharashtra)

Tel : (02382) 227703, 227424
Fax : (02382) 228063

Email : principal@mitmidr.edu.in
midr.latur@gmail.com

Website : www.mitmidr.edu.in

INCENARATOR ROOM



GPS Map Camera



Latur, Maharashtra, India

CHJH+GWP, Vishwanathpuram, Latur, Maharashtra 413512, India

Lat 18.430523°

Long 76.580037°

14/03/23 10:41 AM GMT +05:30



2020/12/8 11:25

Dangane
Principal
M. I. D. S. R. Dental College
LATUR



MAEER PUNE's

MAHARASHTRA INSTITUTE OF DENTAL SCIENCES & RESEARCH (DENTAL COLLEGE)



Address : Vishwanathpuram Ambajogai Road,
Latur, 413531 (Maharashtra)

Tel : (02382) 227703, 227424
Fax : (02382) 228063

Email : principal@mitmidsr.edu.in
midsr.latur@gmail.com

Website : www.mitmidsr.edu.in

DETAILS OF SOLAR PLANT

- The Trust has installed a huge Solar roof top power generation set which is wheeled to the grid. This ensures the environmental sensitivity of the institute with alternative source of production of energy and reducing the carbon footprint of the institute.

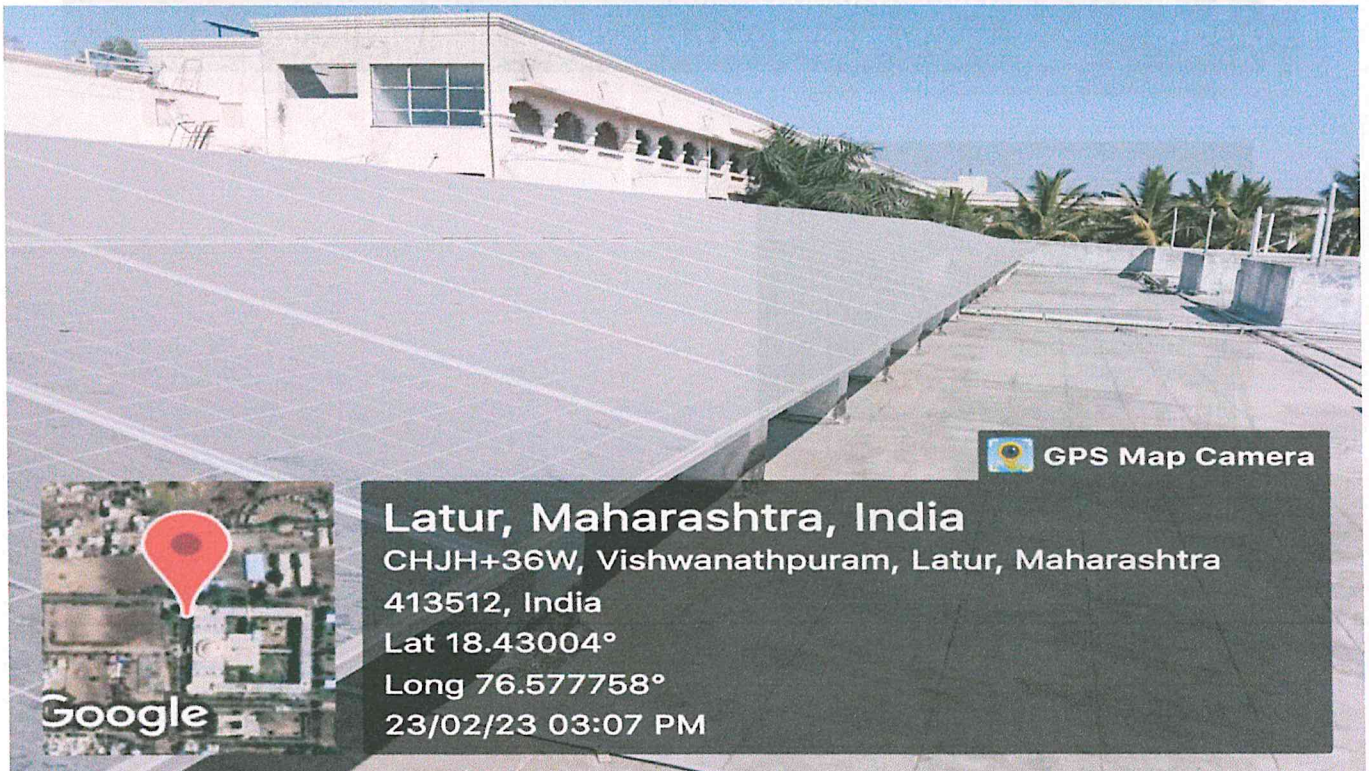

SOLAR PLANT

K. Rangam

Principal

M. I. D. S. R. Dental College
LATUR



MAEER PUNE'S

MAHARASHTRA INSTITUTE OF DENTAL SCIENCES & RESEARCH (DENTAL COLLEGE)



Address : Vishwanathpuram Ambajogai Road,
Latur, 413531 (Maharashtra)

Tel : (02382) 227703, 227424
Fax : (02382) 228063

Email : principal@mitmidrs.edu.in
midrs.latur@gmail.com
Website : www.mitmidsr.edu.in

DETAILS OF SEWAGE TREATMENT PLANT

- The waste water of the institute building is recycled in the STP plant and recycled in the green belt areas and gardens to ensure proper management of waste water and recycling of the water in turn reducing the load of water needed in the institute and reduction of waste generation from the institute.

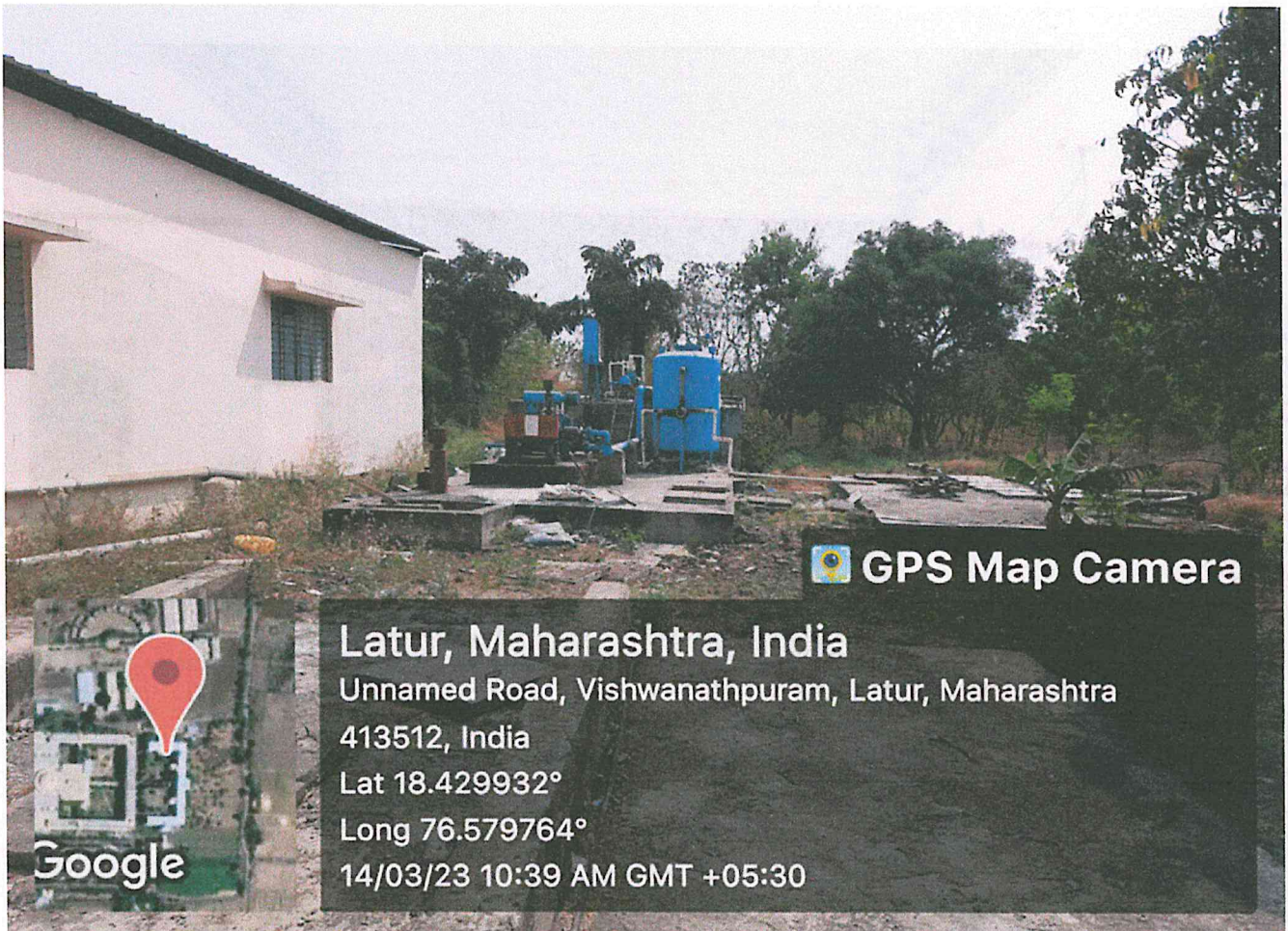

SEWAGE TREATMENT PLANT

Signature
Principal
M. I. D. S. R. Dental College
LATUR



MAEER PUNE'S

MAHARASHTRA INSTITUTE OF DENTAL SCIENCES & RESEARCH (DENTAL COLLEGE)



Address : Vishwanathpuram Ambajogai Road,
Latur, 413531 (Maharashtra)

Tel : (02382) 227703, 227424
Fax : (02382) 228063

Email : principal@mitmidrs.edu.in
midrs.latur@gmail.com

Website : www.mitmidrs.edu.in

DETAILS OF PERSONAL HYGINE FACILITIES

- The institute has very strict rules for personal hygiene practices and general sanitation. There are ample amount of washrooms in every department and patient waiting areas for their convenience. Dedicated multiservice has been hired for proper cleaning and maintenance of the same. The same are also well maintained In the hostels and other residential facilities in the campus.



GENTS TOILET

Principal
Principal
M. I. D. S. R. Dental College
LATUR



MAEER PUNE'S

MAHARASHTRA INSTITUTE OF DENTAL SCIENCES & RESEARCH (DENTAL COLLEGE)



Address : Vishwanathpuram Ambajogai Road,
Latur, 413531 (Maharashtra)

Tel : (02382) 227703, 227424
Fax : (02382) 228063

Email : principal@mitmidr.edu.in
midr.latur@gmail.com
Website : www.mitmidr.edu.in

DETAILS OF LAUNDRY

- The campus has a centralized laundry for the washing and drycleaning needs of the institute. The Lenin, towels and cotton sheets and any other cloths of the institute are sent to the same for facility.

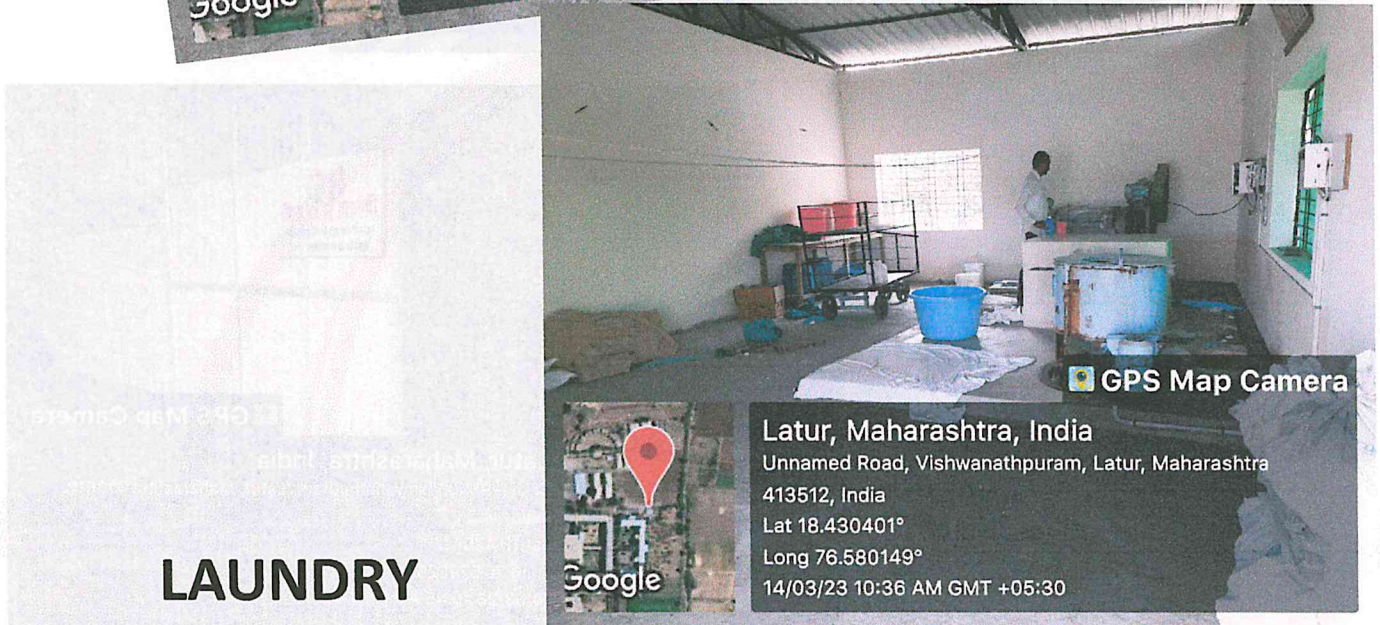

LAUNDRY

Kanganam
Principal
M. I. D. S. R. Dental College
LATUR



MAEER PUNE'S

MAHARASHTRA INSTITUTE OF DENTAL SCIENCES & RESEARCH (DENTAL COLLEGE)



Address : Vishwanathpuram Ambajogai Road,
Latur, 413531 (Maharashtra)

Tel : (02382) 227703, 227424
Fax : (02382) 228063

Email : principal@mitmidr.edu.in
midr.latur@gmail.com

Website : www.mitmidr.edu.in

DETAILS OF DRINKING WATER FACILITIES

- The institute has a centralised water purification and distribution system. Every individual institute in campus ensures to refill the jars from the central system and provide drinking water at every department and sections of college and to every staff, students and patients in respective areas of functioning.



RO WATER PURIFICATION PLANT



Skangawar
 Principal
 M. I. D. S. R. Dental College
 LATUR



MAEER PUNE'S

MAHARASHTRA INSTITUTE OF DENTAL SCIENCES & RESEARCH (DENTAL COLLEGE)



Address : Vishwanathpuram Ambajogai Road,
Latur, 413531 (Maharashtra)

Tel : (02382) 227703, 227424
Fax : (02382) 228063

Email : principal@mitmidsr.edu.in
midsr.latur@gmail.com
Website : www.mitmidsr.edu.in

DETAILS OF DOME

- The trade mark of MAEER's in the construction of humongous Dome in every campus of the chain of institute. The DOME is a representation of the values of the trust and its institutes like SARVA DHARMA SAMABHAV, ADHYATMA AUR VIGNYAN, AND VASUDEV KUTUMBAKAM.
- This structure is very attractive and adds glitter to the overall ambience of the campus and the institute. With searing capacity of about 500 the same is regularly used for may extra curricular and awareness programs.



Signature
 M. I. D. S. R. Dental College
 LATUR



MAEER PUNE'S

MAHARASHTRA INSTITUTE OF DENTAL SCIENCES & RESEARCH (DENTAL COLLEGE)

ESTD 2006



Address : Vishwanathpuram Ambajogai Road, Latur, 413531 (Maharashtra) Tel : (02382) 227703, 227424 Email : principal@mitmidsr.edu.in
 Fax : (02382) 228063 Website : www.mitmidsr.edu.in

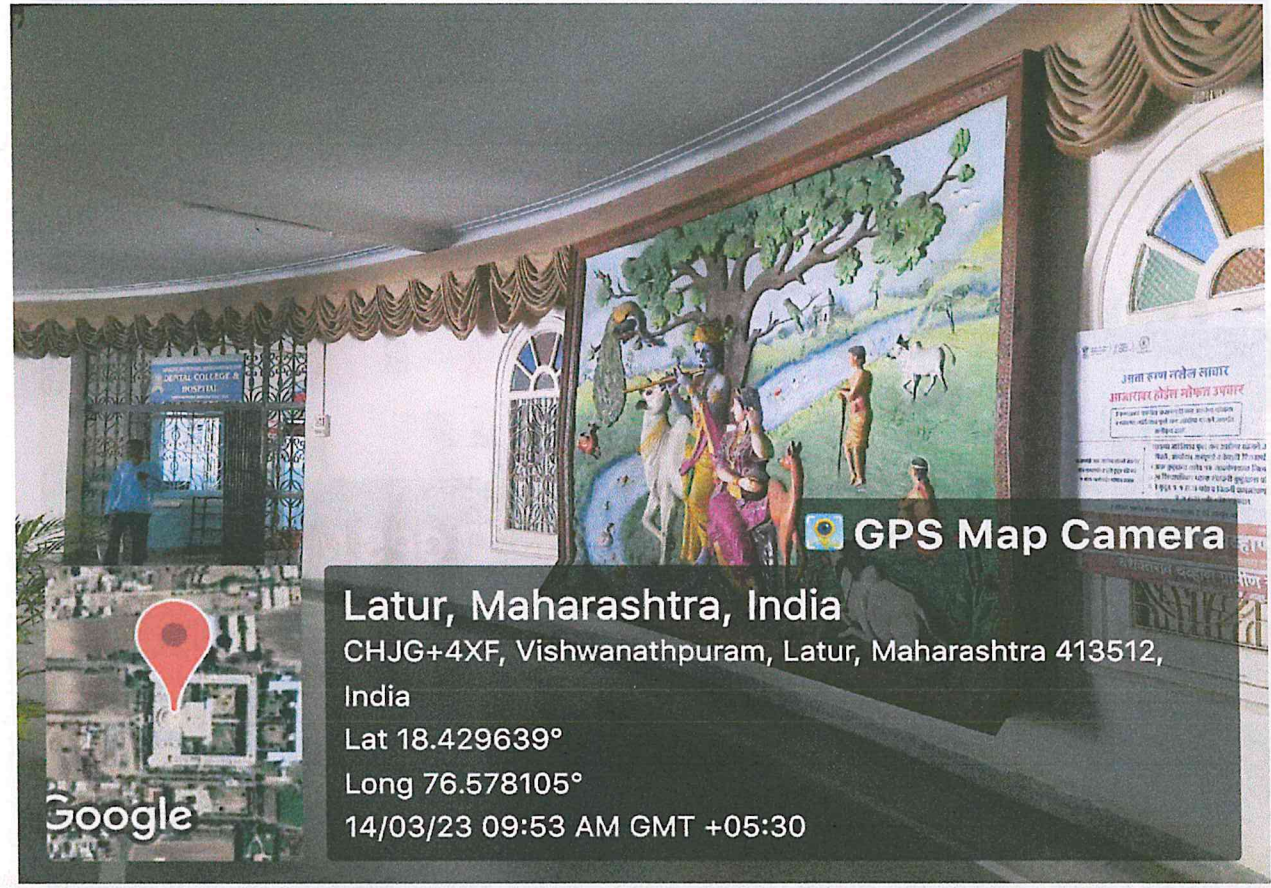

DOME

Shangam
 Principal
 M. I. D. S. R. Dental College
 LATUR



MAEER PUNE'S

MAHARASHTRA INSTITUTE OF DENTAL SCIENCES & RESEARCH (DENTAL COLLEGE)



Address : Vishwanathpuram Ambajogai Road,
Latur, 413531 (Maharashtra)

Tel : (02382) 227703, 227424
Fax : (02382) 228063

Email : principal@mitmidr.edu.in
midr.latur@gmail.com

Website : www.mitmidr.edu.in

DETAILS OF NETAJI SUBHASHCHANDRA BOSE AUDITORIUM

- The institute also has a Netaji Subhash Chandra Auditorium which is a multiutility area in the campus for conducting scientific and extracurricular gatherings and events. The auditorium has a seating capacity of 1000 individuals and has separate green rooms for male and female participants. This facility is shared by all the institutes in the campus.



AUDITORIUM

Kangam
Principal

M. I. D. S. R. Dental College
LATUR



MAEER PUNE'S

ESTD 2006

MAHARASHTRA INSTITUTE OF DENTAL SCIENCES & RESEARCH (DENTAL COLLEGE)



Address : Vishwanathpuram Ambajogai Road,
Latur, 413531 (Maharashtra)

Tel : (02382) 227703, 227424
Fax : (02382) 228063

Email : principal@mitmidrs.edu.in
midrs.latur@gmail.com
Website : www.mitmidrs.edu.in



AUDITORIUM

Sk. Najam
Principal
M. I. D. S. R. Dental College
LATUR



MAEER PUNE'S

MAHARASHTRA INSTITUTE OF DENTAL SCIENCES & RESEARCH (DENTAL COLLEGE)



Address : Vishwanathpuram Ambajogai Road,
Latur, 413531 (Maharashtra)

Tel : (02382) 227703, 227424
Fax : (02382) 228063

Email : principal@mitmidsr.edu.in
midsr.latur@gmail.com
Website : www.mitmidsr.edu.in

DETAILS OF COMMON MEETING POINTS AND FLAG HOISTING LAWNS

- The area afront the MIMSR Administrative building is common meeting point to observe the days of national importance like Independence Day, Republic day, Marathwada Mukti Divas, University Establishment Day. All the Institute in campus celebrate these days together. Dedicated areas for Teaching and Non-teaching staff, students, security and other crowd are designated which displays a unique practice and ease in managing the event.

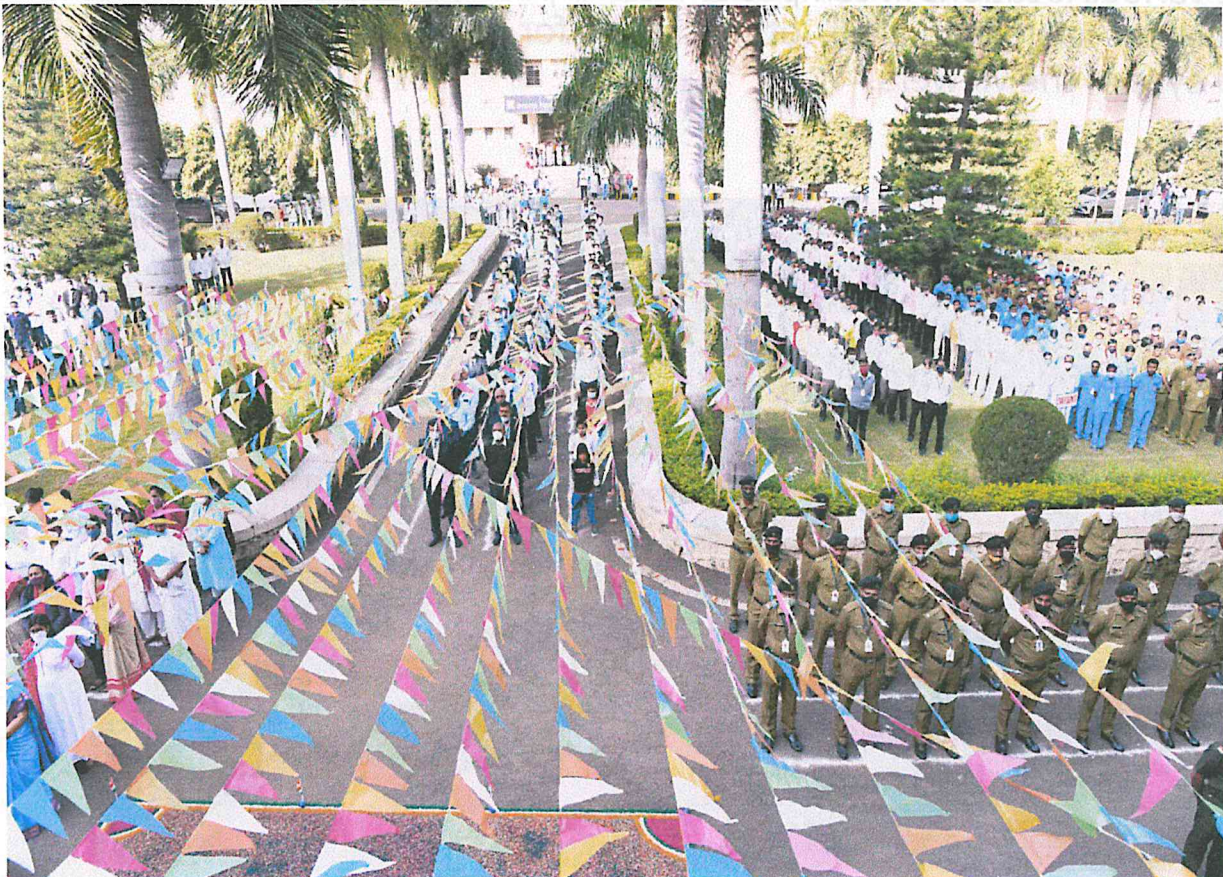

FLAG HOISTING LAWNS

Shangan
Principal
M. I. D. S. R. Dental College
LATUR



MAEER PUNE'S

MAHARASHTRA INSTITUTE OF DENTAL SCIENCES & RESEARCH (DENTAL COLLEGE)



Address : Vishwanathpuram Ambajogai Road,
Latur, 413531 (Maharashtra)

Tel : (02382) 227703, 227424
Fax : (02382) 228063

Email : principal@mitmidsrc.edu.in
midsrc.latur@gmail.com

Website : www.mitmidsrc.edu.in

DETAILS OF OTHER LANDSCAPING INFRASTRUCTURE

- The complete MIMSR campus is lush green with trees, lawns and other plantations.
- The plantation on both sides of roads gives a pleasant view for all person entering the premises
- Pots with plants are also placed inside the building at strategic locations to enhance the indoor ambience with freshness.
- Idols and frames of historical and mythological events are displayed at various locations in campus to instill a positive cultural and religious value among all. other statues for landscaping add a glitter to eyes of the viewers.



Sangam
Principal
M. I. D. S. R. Dental College
LATUR



MAEER PUNE'S

MAHARASHTRA INSTITUTE OF DENTAL SCIENCES & RESEARCH (DENTAL COLLEGE)

ESTD 2006



Address : Vishwanathpuram Ambajogai Road,
Latur. 413531 (Maharashtra)

Tel : (02382) 227703, 227424
Fax : (02382) 228063

Email : principal@mitmidssr.edu.in
midssr.latur@gmail.com
Website : www.mitmidssr.edu.in

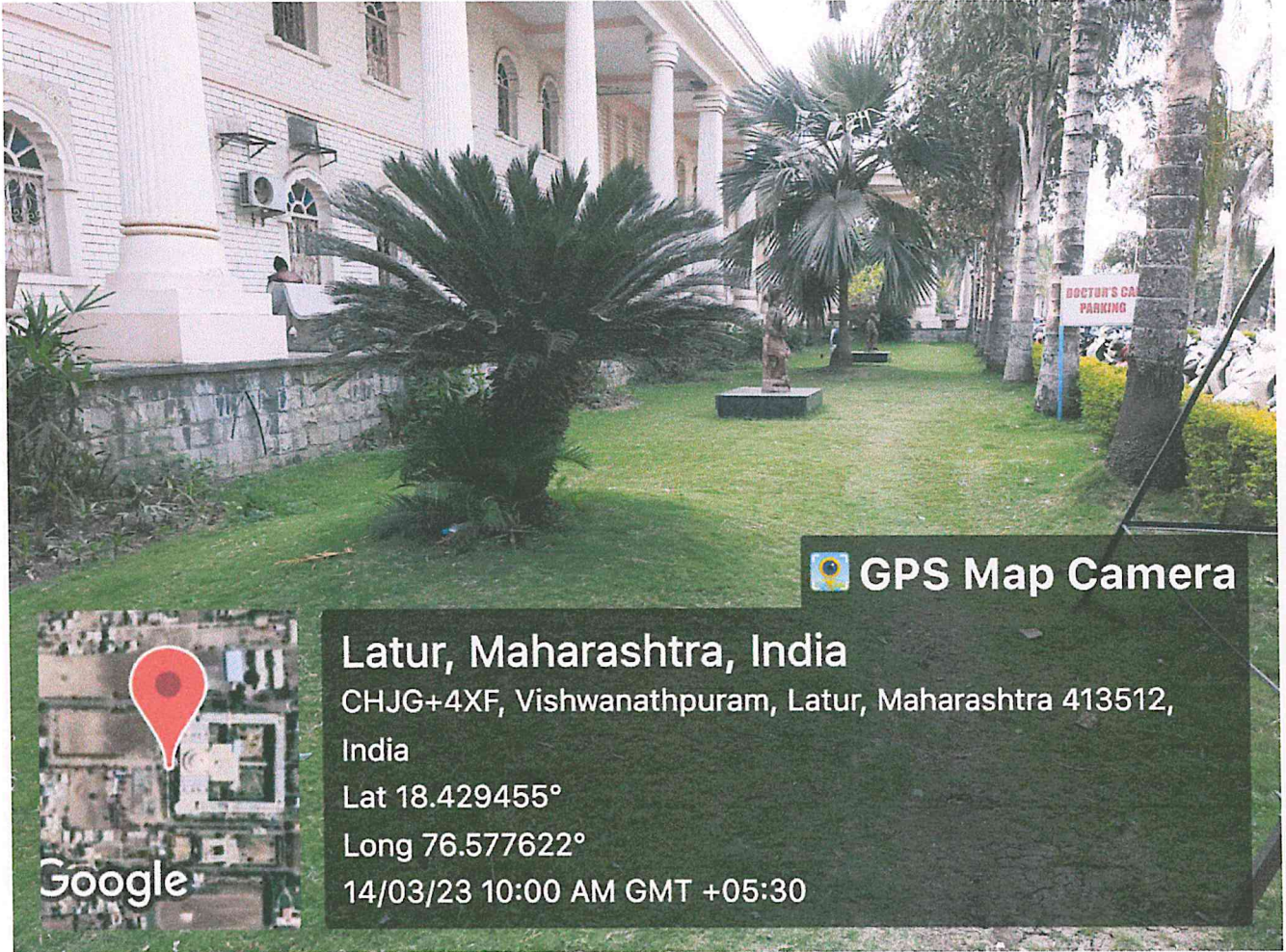

LAWNS FOR RECREATIONAL ACTIVITIES

Sangam
Principal
M. I. D. S. R. Dental College
LATUR