



MIDSR Dental College & Hospital, Latur

Department Of Public Health Dentistry



Tupadi Camp report

Date: 12/06/2023

TYPE OF CAMP : Screening Camp
 CAMP INCHARGE : Dr. Archana Aapte
 CAMP VENUE :Tupadai ,Latur
 DISTANCE : 60km
 CAMP DATE : 12/06/2023
 CAMP TIME Out time : 7:00 Am
 In Time : 3.00 pm

NUMBER OF PATIENTS SCREENED 105

Patient referred to following departments

Pedo	Ortho	Perio	Prostho	Endo	OS	OMDR	Phd
09	12	17	15	21	21	00	104

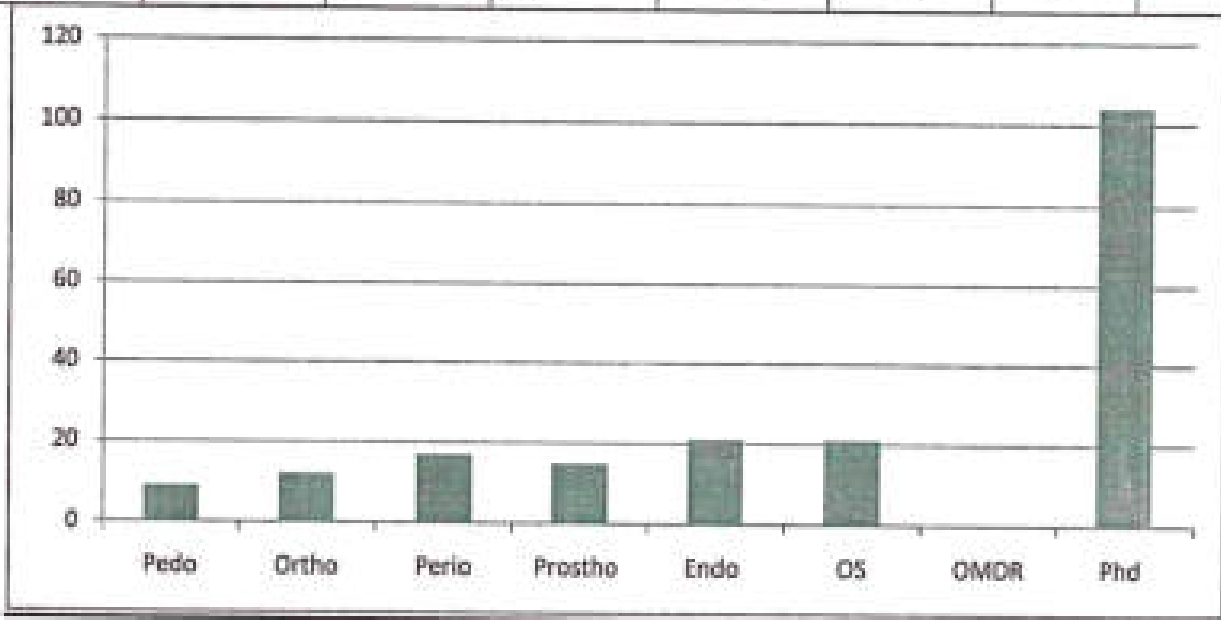

Camp Incharge

Dr. Archana Aapte
 Dr. Archana Aapte

Principal

[Signature]

Head of the department

[Signature]
 Dept. of Public Health dentistry
 MIDSR Dental College & Hospital
 Latur



MIDSR Dental College & Hospital, Latur

Department Of Public Health Dentistry



Date :- 12/06/2023

Tupadi Camp

List Of Faculty member		
1.	Dr. Archana Aapte	<i>Archana Aapte</i>
Attender		
1.	Dagdu phad	<i>Dagdu phad</i>
List of Students		
1	Pawar Samiksha	<i>Pawar Samiksha</i>
2	Chate Mansi	<i>Chate Mansi</i>
3	Chandak Aditi	<i>Chandak Aditi</i>
4	Chavan Rachna	<i>Chavan Rachna</i>

MIDSR
Dept. of Public Health Dentistry
Latur

Tupdi





MIDSAR Dental College & Hospital, Latur

Department Of Public Health Dentistry



Kotal Shivani Camp report

Date: 13/06/2023

TYPE OF CAMP : Screening Camp
 CAMP INCHARGE : Dr. Nehal Pawar
 CAMP VENUE : Kotal Shivani ,Latur
 DISTANCE : 34km
 CAMP DATE : 13/06/2023
 CAMP TIME Out time : 7:00 Am
 In Time : 3.00 pm

NUMBER OF PATIENTS SCREENED 104

Patient refered to following departments

Pedo	Ortho	Perio	Prostho	Endo	OS	OMDR	Phd
08	12	17	15	21	21	02	10

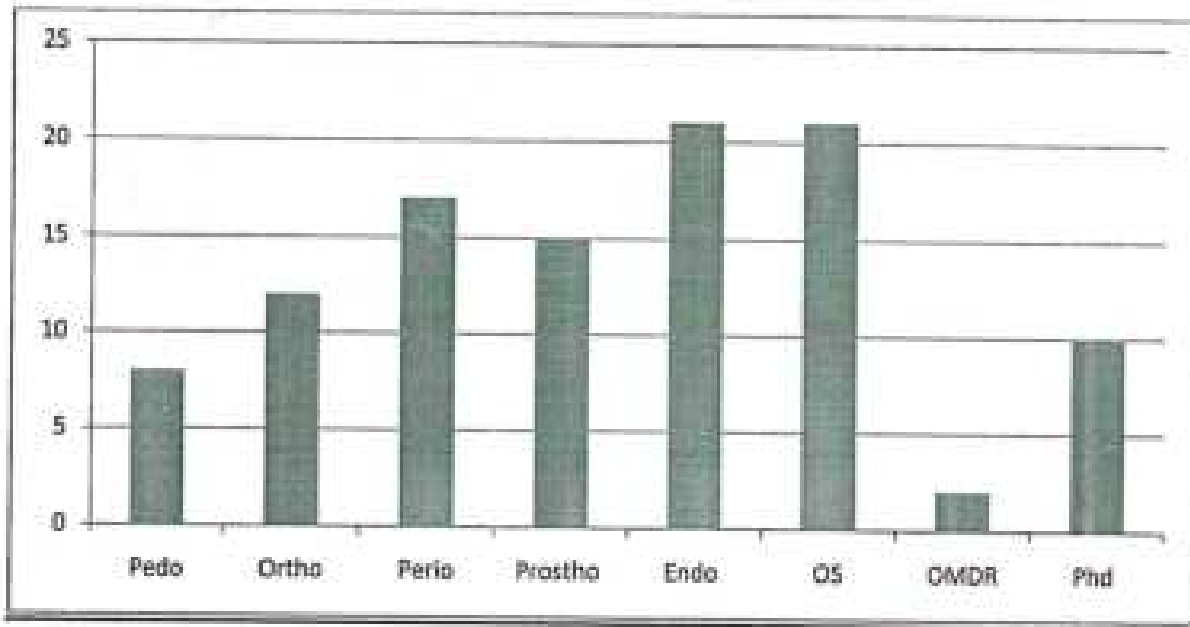

Camp Incharge

Principal

Head of the department

Dr. Nehal pawar

Dept. Of Public Health Dentistry

Dept. Of Public Health Dentistry
 MIDSAR Dental College, Latur
 M.I.D.S.A. Dental College, Latur



MIDSR Dental College & Hospital, Latur

Department Of Public Health Dentistry



Date :- 13/06/2023

List Of Faculty member		
1.	Dr. Nehal Pawar	<i>Nehal Pawar</i>
	Attender	
1.	Dagdu phad	<i>Dagadu</i>
List of Students		
1	Pawar Samiksha	<i>Pawar</i>
2	Chate Mansi	<i>Chate</i>
3	Chandak Aditi	<i>Chandak</i>
4	Chavan Rachna	<i>Chavan</i>

M. D. H.
Department of Public Health Dentistry
MIDSR Dental College & Hospital, Latur



MIDSR Dental College & Hospital, Latur

Department Of Public Health Dentistry



Hadaga Camp report

Date: 14/06/2023

TYPE OF CAMP : Screening Camp
 CAMP INCHARGE : Dr. Divya Patil
 CAMP VENUE : Madanpuri, Latur *Hadaga*
 DISTANCE : 41km
 CAMP DATE : 14/06/2023
 CAMP TIME Out time : 7:00 Am
 In Time : 3.00 pm

NUMBER OF PATIENTS SCREENED 114

Patient referred to following departments

Pedo	Ortho	Perio	Prostho	Endo	OS	OMDR	Phd
12	12	17	10	20	18	00	10

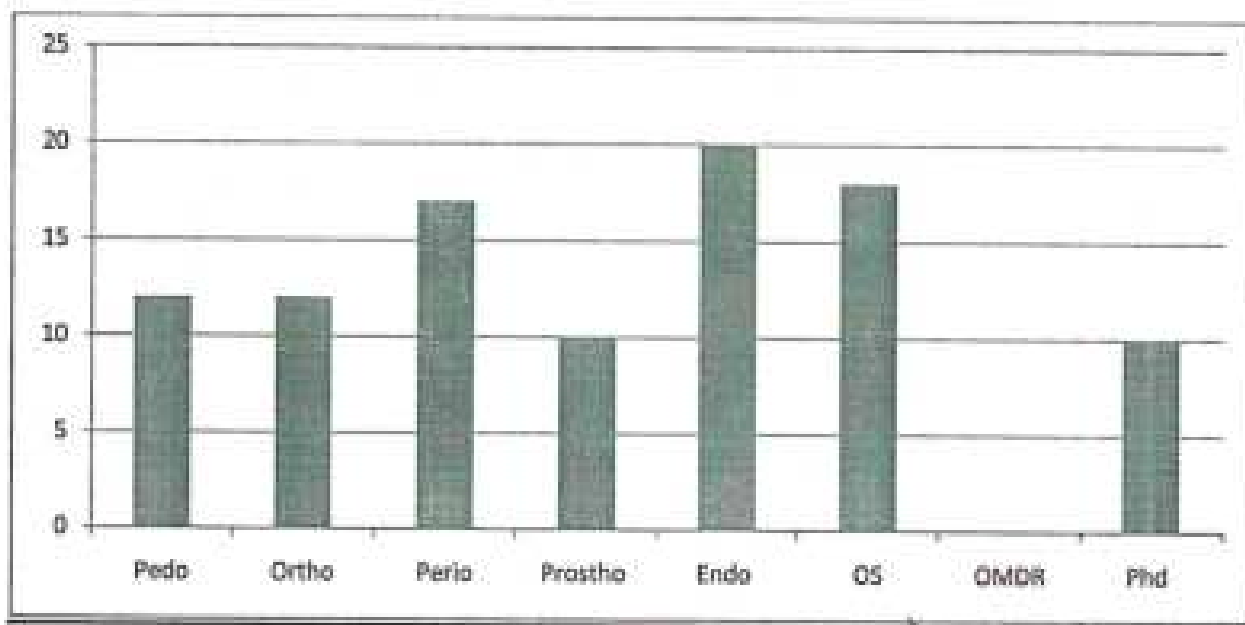

Camp Incharge *[Signature]*

Dr. Divya Patil

Principal

[Signature]

Head of the department *[Signature]*

Dept. Of public health dentistry
 H. O. D.
 MIDSR Dental College & Hospital
 Dept. of Public Health Dentistry
 V.I.D.S.R. Dental College, Latur



MIDSR Dental College & Hospital, Latur

Department Of Public Health Dentistry



Date :- 14/06/2023

Hadaga

List Of Faculty member		
1.	Dr. Divya Patil	<i>Patil</i>
Attender		
1.	Dagdu phad	<i>Dagdu</i>
List of Students		
1.	Pawar Samiksha	<i>Samiksha</i>
2.	Chate Mansi	<i>Chate</i>
3.	Chandak Aditi	<i>Chandak</i>
4.	Chavan Rachna	<i>Rachna</i>

M. D. H.
Dept. of Public Health Dentistry
MIDSR Dental College - Latur

Shivani





MIDSAR Dental College & Hospital, Latur

Department Of Public Health Dentistry



Umerga Camp report

Date: 15/06/2023

TYPE OF CAMP : Screening Camp
CAMP INCHARGE : Dr. Pooja Waghmare
CAMP VENUE : Umerga ,Latur
DISTANCE : 45 km
CAMP DATE : 15/06/2023
CAMP TIME Out time : 7:00 Am
 In Time : 3.00 pm

NUMBER OF PATIENTS SCREENED 105

Patient refered to following departments

Pedo	Ortho	Perio	Prostho	Endo	OS	OMDR	Phd
07	10	20	23	02	19	00	10

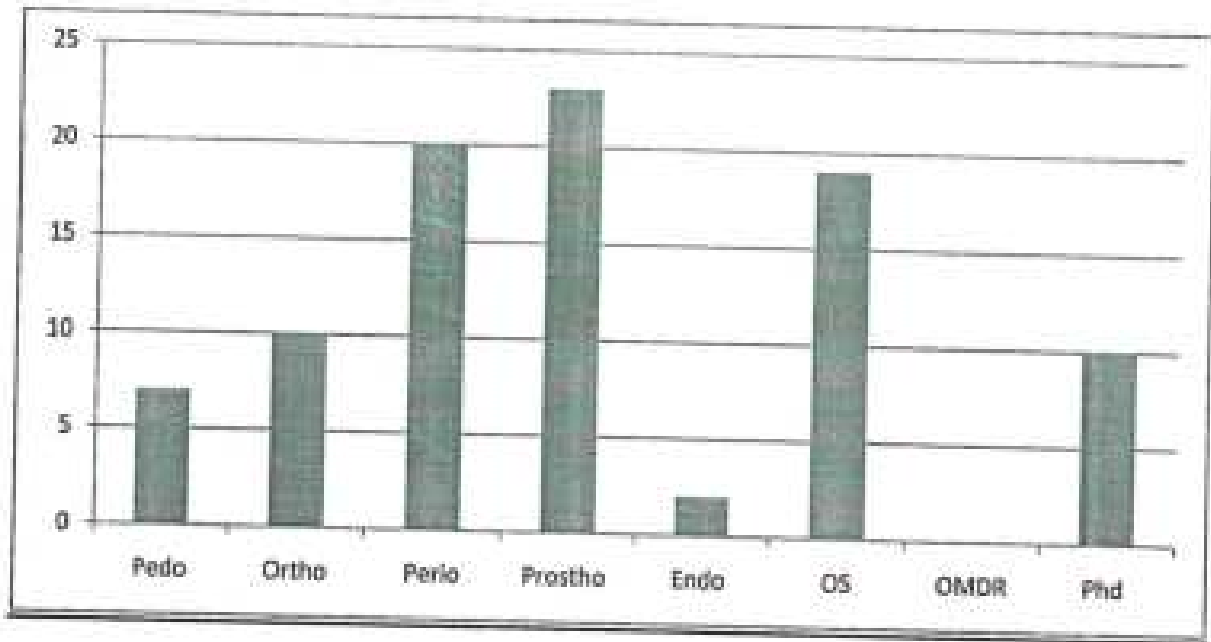

Camp Incharge
 Dr .Pooja Waghmare

Principal
 MIDSAR Dental College, Latur

Head of the department
 Dr. Ashwini D. D.
 H. O. D.
 Dept. of Public Health Dentistry
 M.I.D.S.R. Dental College, Latur



MIDSR Dental College & Hospital, Latur

Department Of Public Health Dentistry



Date :- 15/06/2023

Umeaga Camp

List Of Faculty member		
1.	Dr. Pooja Waghmare	
Attender		
1.	Dagdu phad	
List of Students		
1	Biradar shubhangi	
2	Chavan pratiksha	
3	Lad Gitanjali	
4	Jondhale Pragati	
5	Ranvir Vidya	

M.O.D.
Dept. of Public Health Dentistry
MIDSR Dental College & Hospital, Latur

~~Image~~





MIDSR Dental College & Hospital, Latur

Department Of Public Health Dentistry



Rathoda Camp report

Date; 16/06/2023

TYPE OF CAMP : Screening Camp
CAMP INCHARGE : Dr.Rahul Bhopte
CAMP VENUE :Rathoda ,Latur
DISTANCE : 39km
CAMP DATE : 16/06/2023
CAMP TIME Out time : 7:00 Am
 In Time : 3.00 pm

NUMBER OF PATIENTS SCREENED 108

Patient referred to following departments

Pedo	Ortho	Perio	Prostho	Endo	OS	OMDR	Phd
06	12	18	18	19	17	00	18

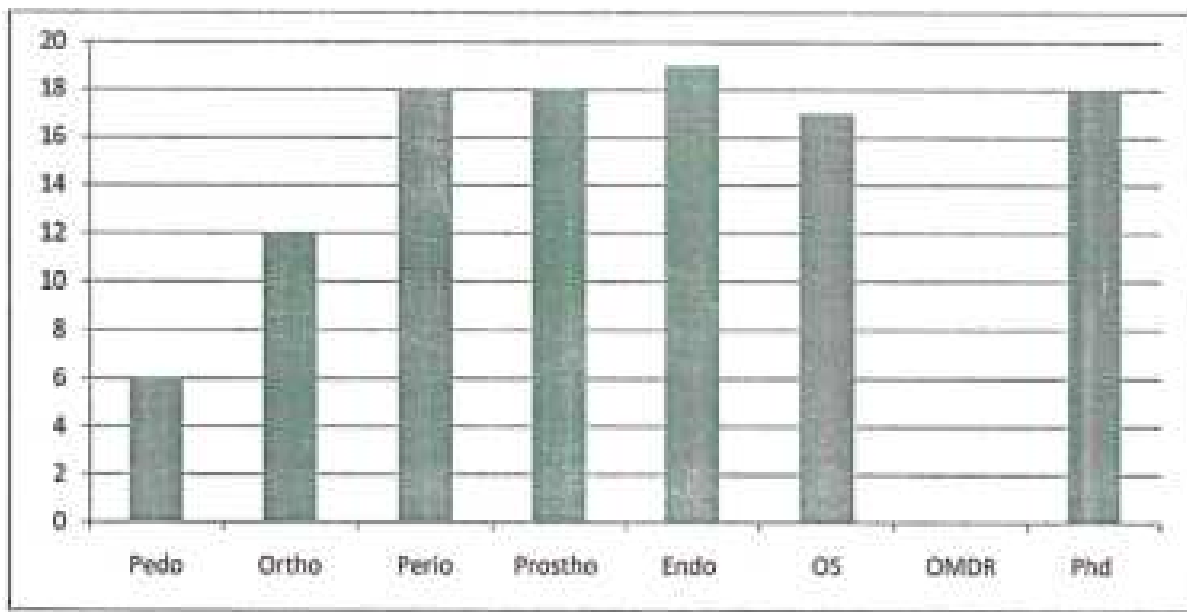

Camp Incharge
 Dr .Rahul Bopate

Principal
 MIDSR Dental College, Latur

Head of the department
 Dr Ashwini Bhat
 Dept. of Public Health Dentistry
 M.I.D.S.R. Dental College, Latur



MIDSR Dental College & Hospital, Latur

Department Of Public Health Dentistry



Date :- 16/06/2023

Rathoda Camp

List Of Faculty member		
1.	Dr. Rahul Boppte	
Attender		
1.	Dagdu phad	
List of Students		
1	Chundak Aditi	
2	Chate Mansi	
3	Chavan Rachna	
4	Kelaskar Nishigandha	
5		

Dr. Rahul Boppte
Department of Public Health Dentistry
MIDSR Dental College & Hospital, Latur

Rathoda



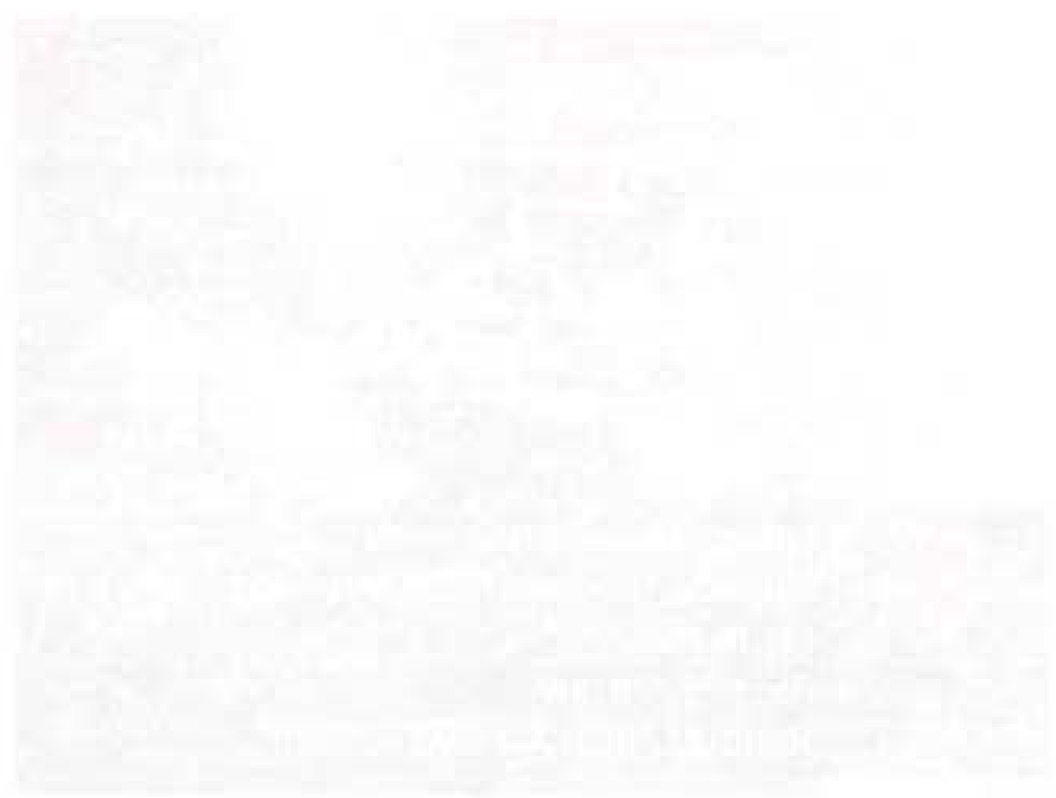

Handwritten notes or a signature at the bottom left of the page, which are mostly illegible.



MIDSR Dental College & Hospital, Latur

Department Of Public Health Dentistry



Ujed Camp report

Date: 19/06/2023

TYPE OF CAMP : Screening Camp
CAMP INCHARGE : Dr.Shubhangi kendre
CAMP VENUE : Ujed,Latur
DISTANCE : 39km
CAMP DATE : 19/06/2023
CAMP TIME Out time : 7:00 Am
 In Time : 3.00 pm

NUMBER OF PATIENTS SCREENED -89

Patient refered to following departments

Pedo	Ortho	Perio	Prostho	Endo	OS	OMDR	Phd
07	06	10	12	20	10	00	11

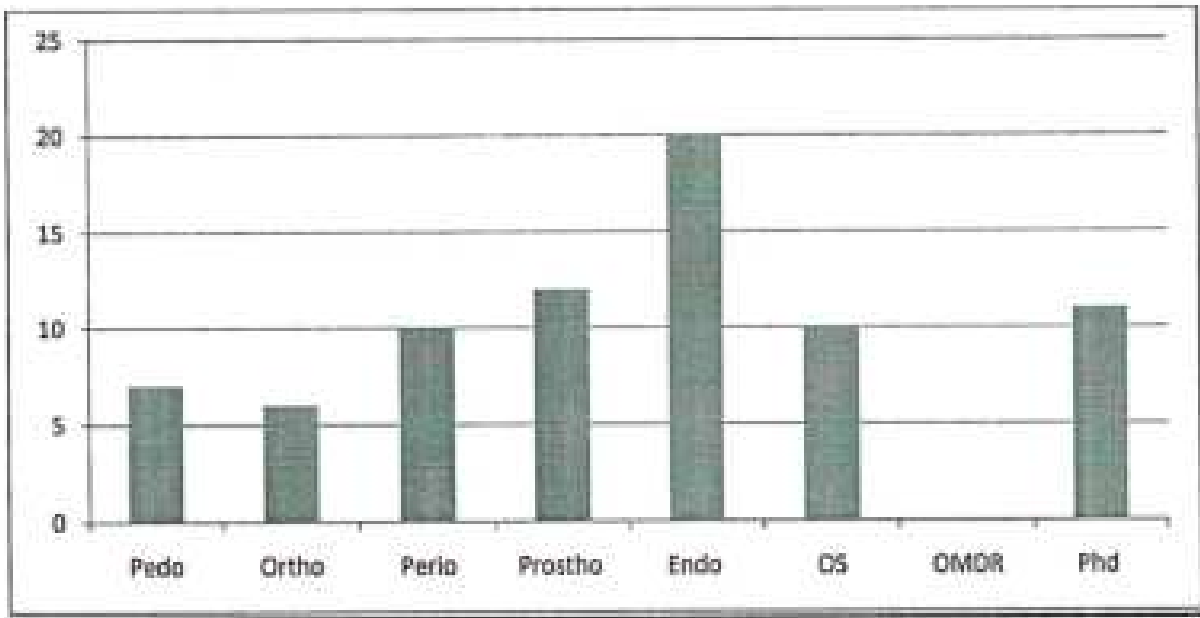

Camp Incharge
Dr .Shubhangi Kendre

(Signature)
Principal
MIDSR Dental College, Latur

(Signature)
Head of the department
Dr Ashwini D.
Dept. of Public Health Dentistry
M.I.D.S.R. Dental College, Latur



MIDSR Dental College & Hospital, Latur

Department Of Public Health Dentistry



Date :- 19/06/2023

Ujed camp

List Of Faculty member		
1.	Dr.shubhangi kendre	
1	Rohit Pawar	
Attender		
1.	Dagdu phad	
List of Students		
1	Pratiksha chavan	
2	Shubhangi Biradar	
3	Gitanjali Lad	
4	Vidya Ranvir	
5	Pragati Jondhale	

M. D. S. R.
Dept. of Public Health Dentistry
M.I.D.S.R. Dental College, Latur

Ujed



Nitur





MIDSR Dental College & Hospital, Latur

Department Of Public Health Dentistry



Nitur Camp report

Date; 20/06/2023

TYPE OF CAMP : Screening Camp
 CAMP INCHARGE : Dr. Pragya Bhatnagar
 CAMP VENUE : nitur ,Latur
 DISTANCE : 45 km
 CAMP DATE : 21/06/2023
 CAMP TIME Out time : 7:00 Am
 In Time : 3.00 pm

NUMBER OF PATIENTS SCREENED 112

Patient refered to following departments

Pedo	Ortho	Perio	Prostho	Endo	OS	OMDR	Phd
08	08	18	21	17	03	00	16

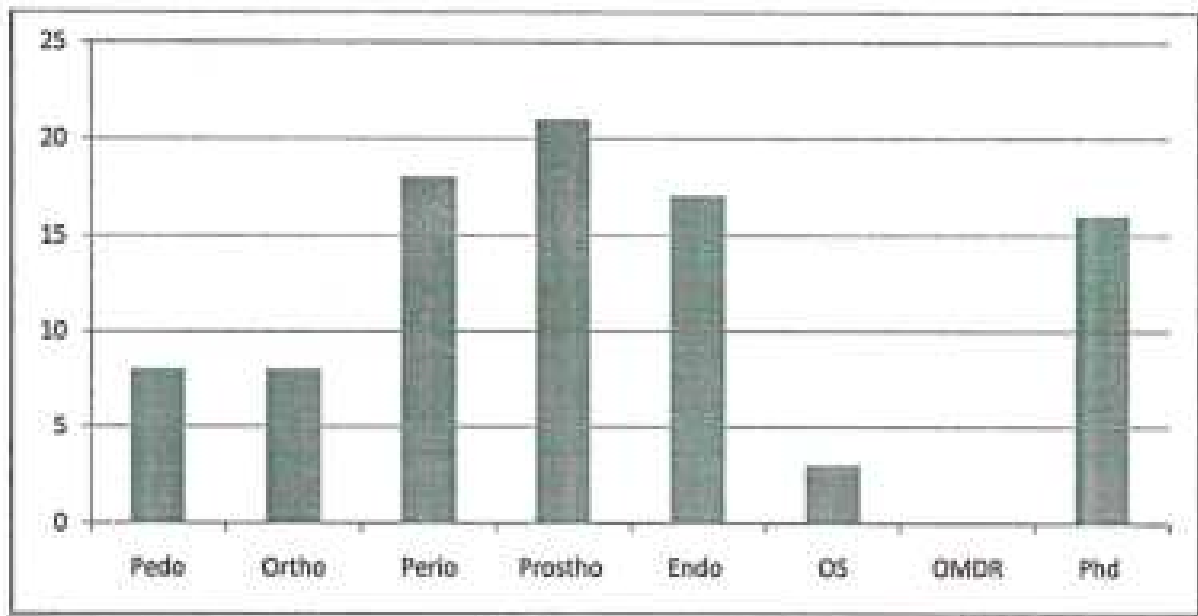

Camp Incharge
 Dr .Pragya Bhatnagar

Principal
 MIDSR Dental College, Latur

Head of the department
 Dr. Ashwini Bhatnagar
 B.P.H.D. Public Health Dentistry
 MIDSR Dental College, Latur











MIDSR Dental College & Hospital, Latur
Department Of Public Health Dentistry

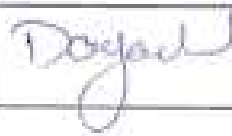

Date :- 20/06/2023

Nitur Camp

List Of Faculty member		
1.	Dr.Pragya Bhatnagar	
1	Rohit Pawar	
Attender		
1.	Dagdu phad	
List of Students		
1	Aditi Chandak	
2	Rachna Chavan	
3	Mansi Chate	
4	Samiksha Pawar	
5	Nishigandha Kelaskar	

Handwritten notes in blue ink at the bottom left of the page.

Gaur





MIDSR Dental College & Hospital, Latur

Department Of Public Health Dentistry



Gour Camp report

Dat: 21/06/2023

TYPE OF CAMP : Screening Camp
CAMP INCHARGE : Dr. Anuja Neharkar
CAMP VENUE : Gour ,Latur
DISTANCE : 28 km
CAMP DATE : 21/06/2023
CAMP TIME Out time : 7:00 Am
 In Time : 3.00 pm

NUMBER OF PATIENTS SCREENED 137

Patient referred to following departments

Pedo	Ortho	Perio	Prostho	Endo	OS	OMDR	Phd
20	12	22	11	12	20	06	11

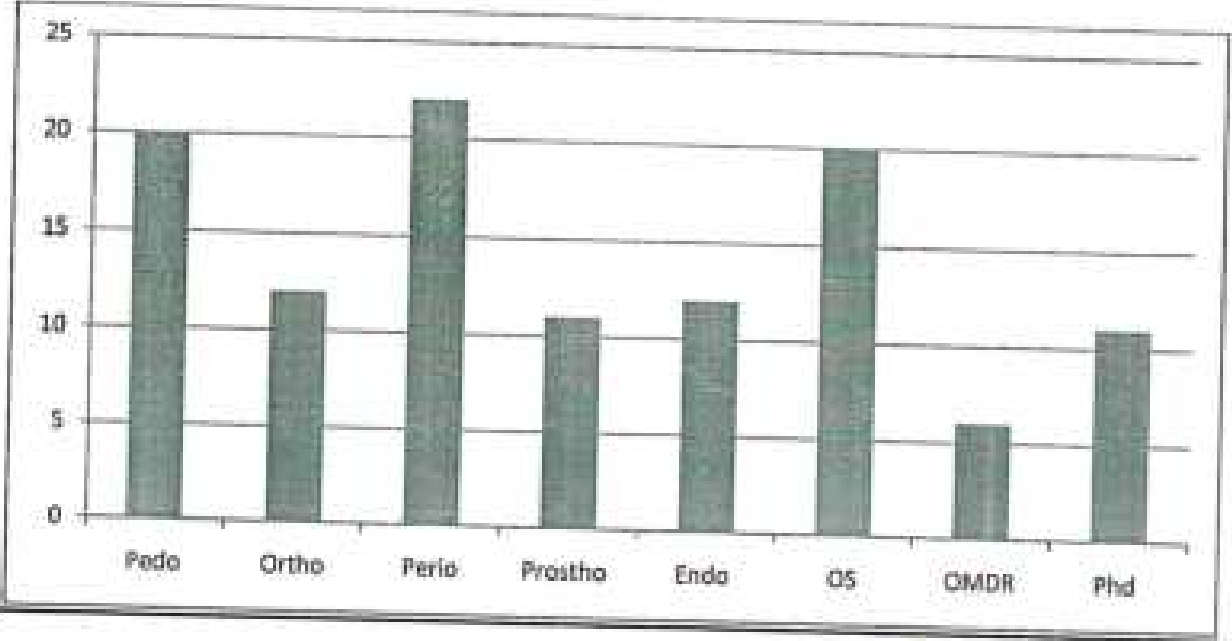

Camp Incharge
 Dr. Anuja Neharkar

Principal
 MIDSR Dental College, Latur

Head of the department
A. C. B.
 Dept. of Public Health Dentistry
 M.I.D.S.R. Dental College, Latur



MIDSR Dental College & Hospital, Latur
Department Of Public Health Dentistry



Date :- 21/06/2023

Gour Camp

List Of Faculty member		
1.	Dr.Anuja Neharkar	
1	Rohit Pawar	
Attender		
1.	Dagdu phad	
List of Students		
1	Lad Geetanjanli	
2	Jondhale Pragati	
3	Biradar Shubhangi	
4	Chavan Pratiksha	

M. S. H.
Dept. of Public Health Dentistry
MIDSR Dental College, Latur

Gour Camp report

Date: 20/06/2023



MIDSR Dental College & Hospital, Latur

Department Of Public Health Dentistry



Masalga Camp report

Date: 22/06/2023

TYPE OF CAMP : Screening Camp
 CAMP INCHARGE : Dr.Sayli Munde
 CAMP VENUE : Masalga ,Latur
 DISTANCE : 28 km
 CAMP DATE : 22/06/2023
 CAMP TIME Out time : 7:00 Am
 In Time : 3.00 pm

NUMBER OF PATIENTS SCREENED 97

Patient referred to following departments

Pedo	Ortho	Perio	Prostho	Endo	OS	OMDR	Phd
10	12	20	08	19	15	02	09

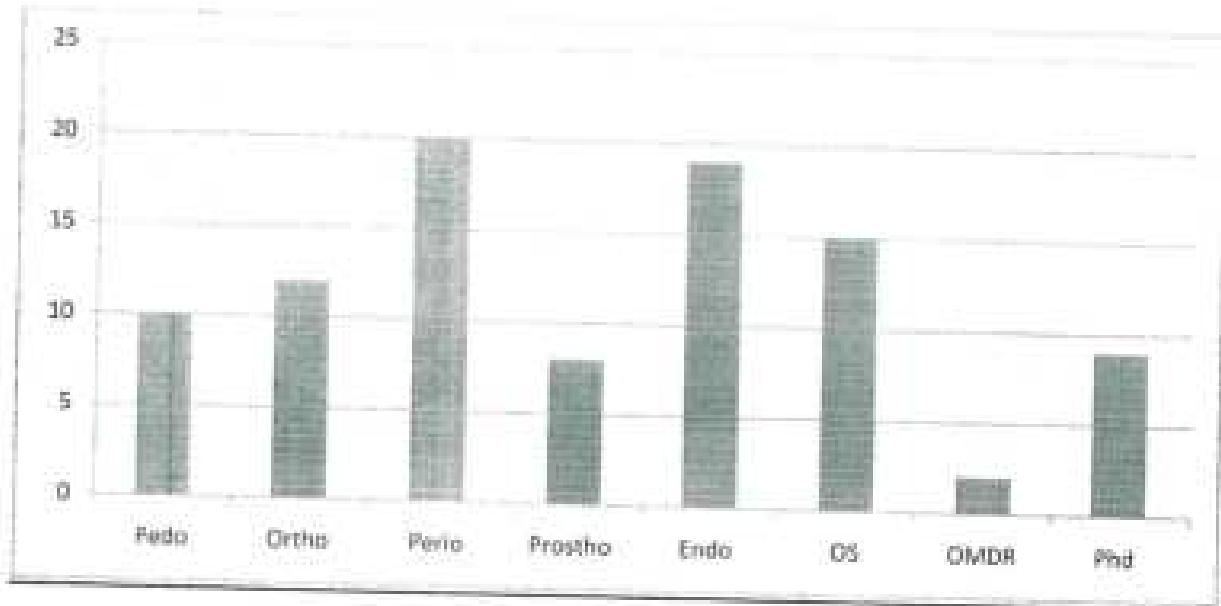

Camp Incharge

Dr. Sayli Munde

Principal

MIDSR Dental College, Latur

Head of the department

Dr. Ashwini B. Chavan

H.O.D.
 Dept. of Public Health Dentistry
 V.I.D.S.R. Dental College - Latur



MIDSR Dental College & Hospital, Latur

Department Of Public Health Dentistry



Date :- 22/06/2023

Masalga Camp

List Of Faculty member		
1	Dr.Sayali Munde	
1	Rohit Pawar	
Attender		
1	Dagdu phad	
List of Students		
1	Kelasakar Nishigandha	
2	Chate Mansi	
3	Pratiksha Chavan	
4	Biradar Shubhangi	

Masalga





MIDSR Dental College & Hospital, Latur

Department Of Public Health Dentistry



Kelgaon Camp report

Dat: 23/06/2023

TYPE OF CAMP : Screening Camp
CAMP INCHARGE : Dr.Rahul Bopate
CAMP VENUE : Kelgaon ,Latur
DISTANCE : 28 km
CAMP DATE : 23/06/2023
CAMP TIME Out time : 7:00 Am
 In Time : 3.00 pm

NUMBER OF PATIENTS SCREENED - 110

Patient referred to following departments

Pedo	Ortho	Perio	Prostho	Endo	OS	OMDR	Phd
11	09	22	12	21	13	02	15

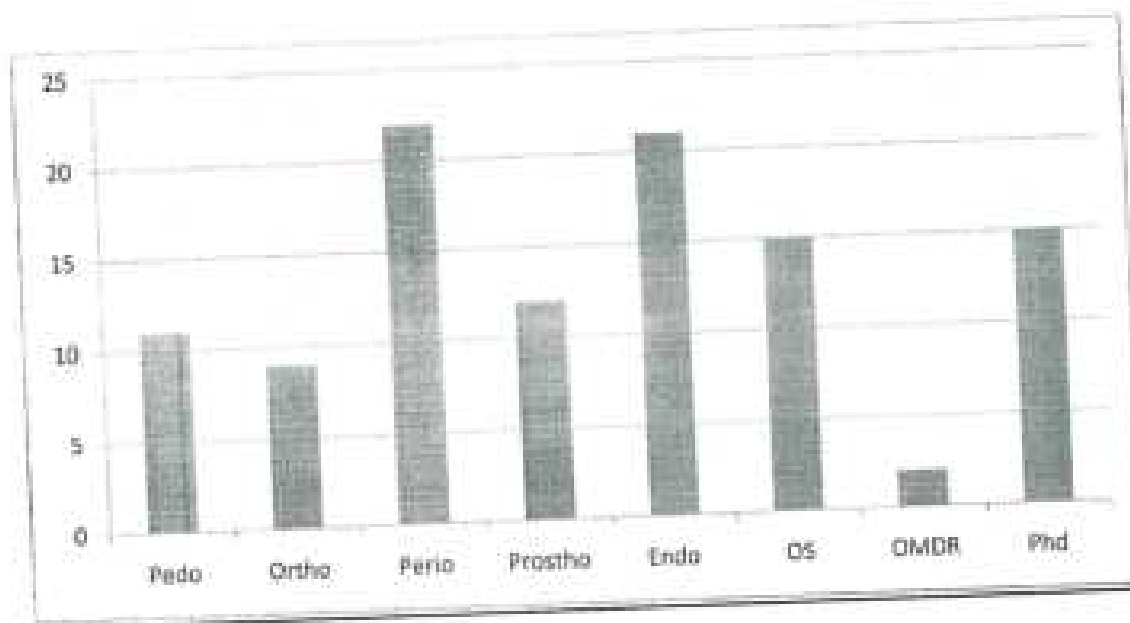

 Camp Incharge
 Dr. Rahul Bopate

 MIDSR Dental College, Latur

Head of the department 
 Dr. Adwin Bopate
H. O. D.
 Dept. of Public Health Dentistry
 V.I.D.S.R. Dental College, Latur



MIDSR Dental College & Hospital, Latur
Department Of Public Health Dentistry



Date :- 23/06/2023

Kelgaon Camp

List Of Faculty member		
1.	Dr.Rahul Bopate	
1	Rohit Pawar	
Attender		
1.	Dagdu phud	
List of Students		
1	Kelasakar Nishigandha	
2	Chate Mansi	
3	Pratiksha Chavan	
4	Biradar Shubhangi	

H.O.D.
Dept. of Public Health Dentistry
MIDSR Dental College & Hospital, Latur

Kelgaon





MIDSR Dental College & Hospital, Latur

Department Of Public Health Dentistry



Holi Camp report

Dat: 26/06/2023

TYPE OF CAMP : Screening Camp
 CAMP INCHARGE : Dr.Sonali Vedpathak
 CAMP VENUE : Holi ,Latur
 DISTANCE : 33 km
 CAMP DATE : 26/06/2023
 CAMP TIME Out time : 7:00 Am
 In Time : 3.00 pm

NUMBER OF PATIENTS SCREENED: 117

Patient refered to following departments

Pedo	Ortho	Perio	Prostho	Endo	OS	OMDR	Phd
17	09	21	20	19	19	00	12

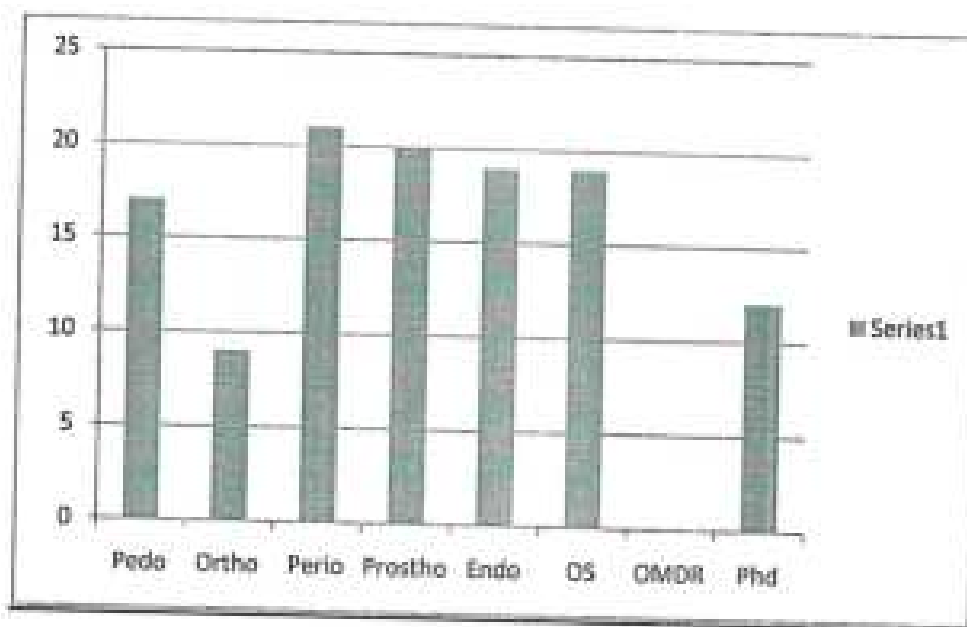

Camp Incharge
 Dr. Sonali Vedpathak

Principal
 MIDSR Dental College, Latur

Head of the department
 Dr. Ashish Chaturvedi
 Dept. of Public Health Dentistry
 M.I.D.S.R. Dental College, Latur



MIDSR Dental College & Hospital, Latur

Department Of Public Health Dentistry



Date :- 26/06/2023

Holi Camp

	List Of Faculty member	
1.	Dr. Sonali Vedpathak	
1	Rohit Pawar	
	Attender	
1.	Dugdu phad	
List of Students		
1	Vidya Ranvir	
2	Mansi Chate	
3	Aditi Chandak	
4	Biradar Shubhangi	

M. O. D.
Dept. of Public Health Dentistry
MIDSR Dental College, Latur

Holi





MIDSR Dental College & Hospital, Latur

Department Of Public Health Dentistry



Shend Camp report

Dat: 27/06/2023

TYPE OF CAMP : Screening Camp
 CAMP INCHARGE :
 CAMP VENUE : Shend ,Latur
 DISTANCE : 40 km
 CAMP DATE : 27/06/2023
 CAMP TIME Out time : 7:00 Am
 In Time : 3.00 pm

NUMBER OF PATIENTS SCREENED : 94

Patient refered to following departments

Pedo	Ortho	Perio	Prostho	Endo	OS	OMDR	Phd
06	08	16	14	18	21	00	11

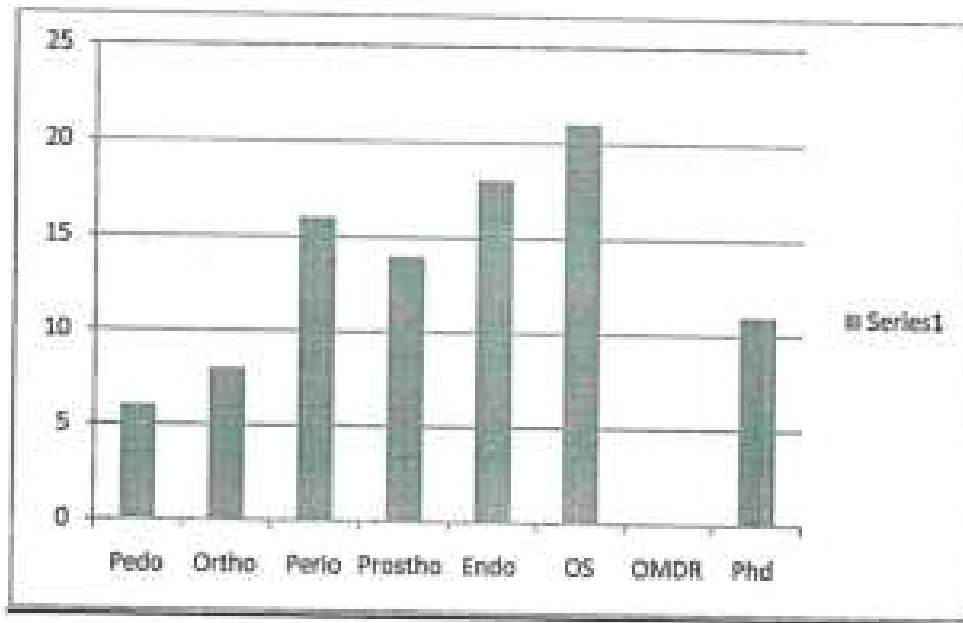

Camp Incharge

Dr.

Principal

MIDSR Dental College, Latur

Head of the department

H.O.D.
Dr. Anwarul Hossain
Dept. of Public Health Dentistry
M.I.D.S.R. Dental College, Latur



MIDSR Dental College & Hospital, Latur

Department Of Public Health Dentistry



Date :- 27/06/2023

Halki Shend Camp

List Of Faculty member		
1.		
1	Rohit Pawar	
Attender		
1.	Dagdu phad	
List of Students		
1	Chavan Pratiksha	
2	Lad geetanjali	
3	Vidya Ranvir	
4	Kelsakar Nishigandha	

MIDSR
DEPT. OF PUBLIC HEALTH DENTISTRY
MIDSR DENTAL COLLEGE - LATUR

Shend





MIDSR Dental College & Hospital, Latur

Department Of Public Health Dentistry



Rani-Akulja Camp report

Date: 28/06/2023

TYPE OF CAMP : Screening Camp
CAMP INCHARGE : Dr.amruta Kendre
CAMP VENUE : Rani-Akulja,Latur
DISTANCE : 40 km
CAMP DATE : 28/06/2023
CAMP TIME Out time : 7:00 Am
In Time : 3:00 pm

NUMBER OF PATIENTS SCREENED : 87

Patient referred to following departments

Pedo	Ortho	Perio	Prostho	Endo	OS	OMDR	Phd
06	08	16	14	18	21	00	11

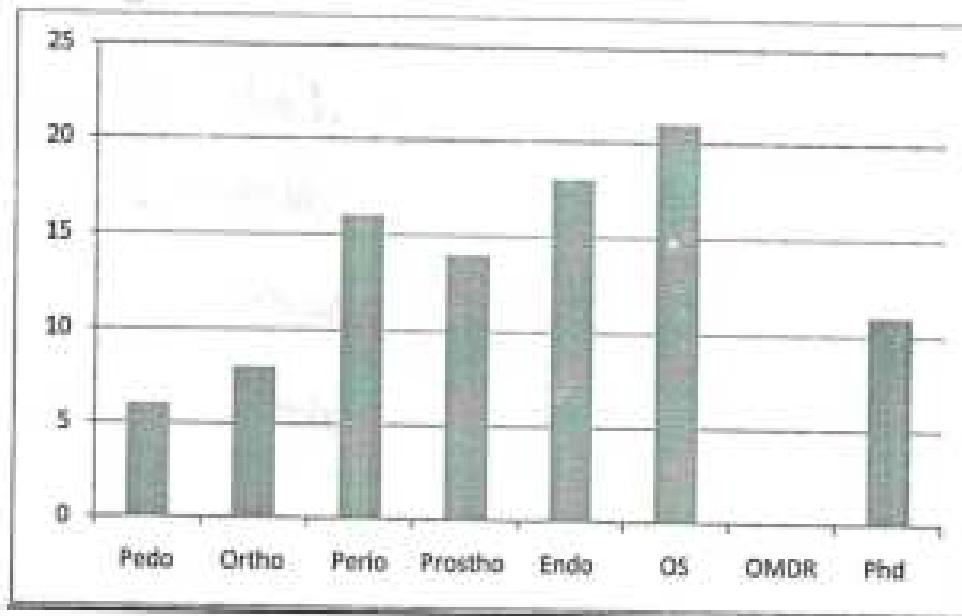

Camp Incharge

Dr . Amruta Kendre

Principal

MIDSR Dental College, Latur

Head of the department

Dr Ashwini Brundar
Dept. of Public Health Dentistry
M.I.D.S.R. Dental College, Latur



MIDSR Dental College & Hospital, Latur
Department Of Public Health Dentistry



Date :- 28/06/2023

Rani Akolja Camp

List Of Faculty member		
1.	Dr Amurta kendre	
2.	Rohit Pawar	
Attender		
1.	Dagdu phad	
List of Students		
1	Aditi Chandak	
2	Mansi Chate	
3	Samiksha Pawar	
4	Rachana Chavan	

MIDSR
Dental College & Hospital
Latur
28/06/2023



MIDSR Dental College & Hospital, Latur

Department Of Public Health Dentistry



Talegaon Camp report

Date: 04/07/2023

TYPE OF CAMP : Screening Camp
CAMP INCHARGE : Dr.Nehal Pawar
CAMP VENUE : Talegaon , Nilanga
DISTANCE : 32 km
CAMP DATE : 04/07/2023
CAMP TIME Out time : 7:00 Am
In Time : 3.00 pm

NUMBER OF PATIENTS SCREENED : 105

Patient referred to following departments

Pedo	Ortho	Perio	Prostho	Endo	OS	OMDR	Phd
07	11	16	17	19	24	00	11

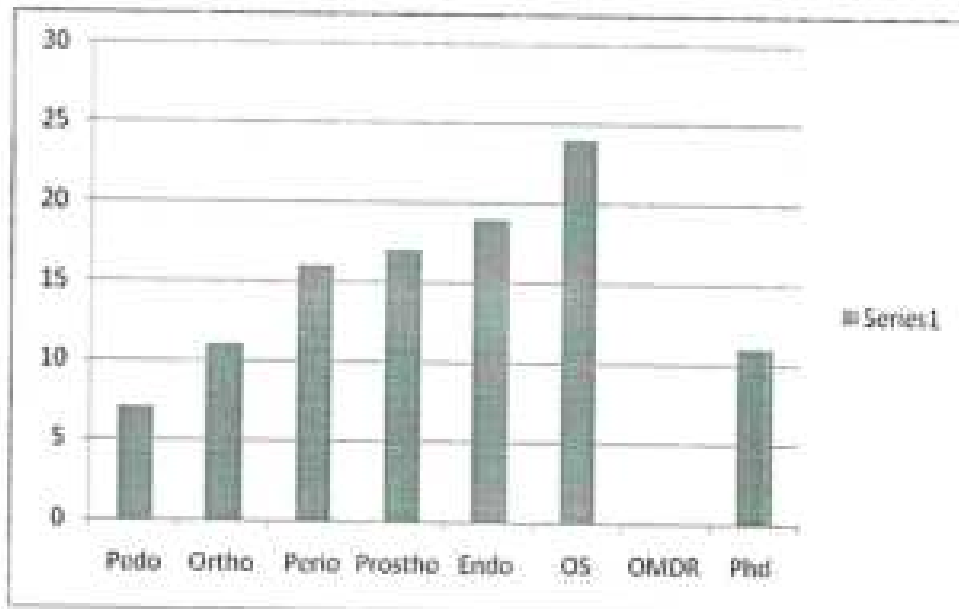

Camp Incharge

Dr.Nehal Pawar

Principal

MIDSR Dental College, Latur

Head of the department

Dr Ashwini Biradar

H. O. D.
Dept. of Public Health Dentistry
V.I.D.S.R. Dental College, Latur



MIDSR Dental College & Hospital, Latur

Department Of Public Health Dentistry



Date :- 04/07/2023

Halki Camp

List Of Faculty member		
1.	Dr.Nehal Pawar	
2.	Rohit Pawar	
Attender		
1.	Dagdu phad	
List of Students		
1	Rachna Chavan	
2	Aditi Chandak	
3	Mansi Chate	
4	Samiksha Pawar	

04/07/2023
Department of Public Health Dentistry
MIDSR Dental College & Hospital, Latur

Talegaon

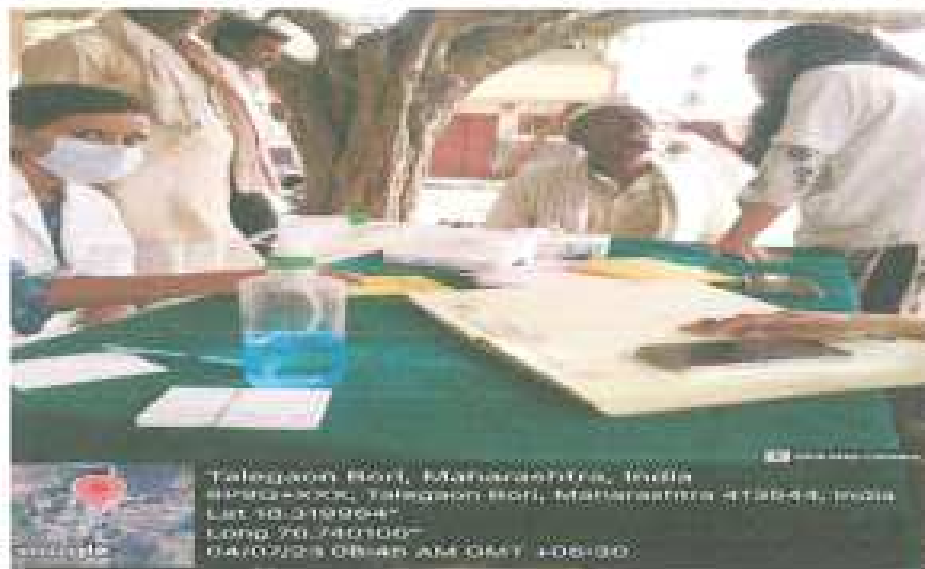



MIDSR Dental College & Hospital, Latur

Department Of Public Health Dentistry



Ganeshwadi Camp report

Date: 05/07/2023

TYPE OF CAMP : Screening Camp
CAMP INCHARGE : Dr.Sneha Phunde
CAMP VENUE :Ganeshwadi ,Latur
DISTANCE : 29 km
CAMP DATE : 05/07/2023
CAMP TIME Out time : 7:00 Am
 In Time : 3.00 pm

NUMBER OF PATIENTS SCREENED : 105

Patient referred to following departments

Pedo	Ortho	Perio	Prostho	Endo	OS	OMDR	Phd
07	11	16	17	20	23	00	11

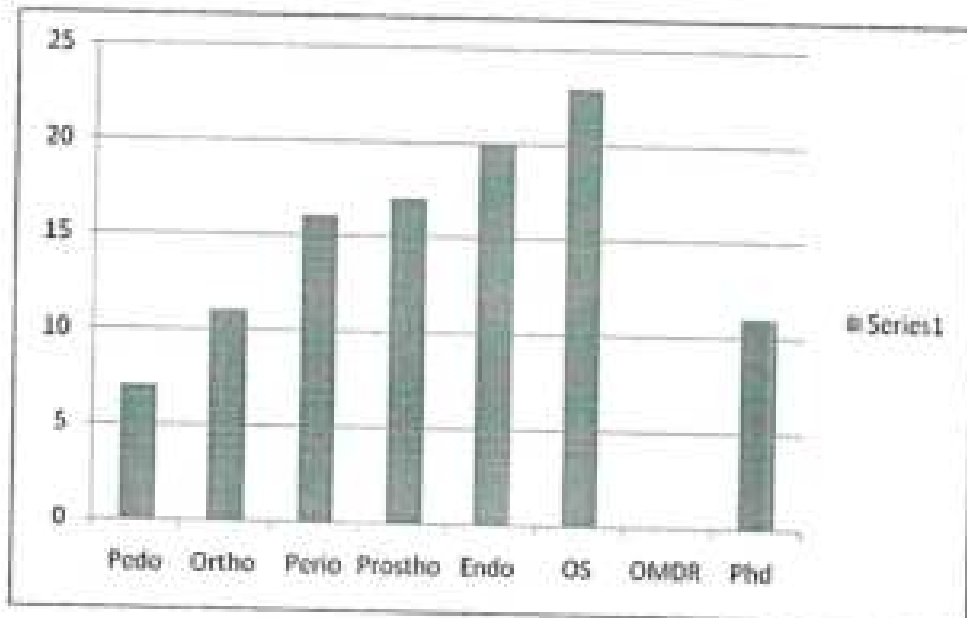

Camp Incharge

Dr. Sneha Phunde

MIDSR Dental College, Latur

Head of the department

H. O. D.

Dr. Ashwini Biradar
 Dept. of Public Health Dentistry
 M.I.D.S.R. Dental College, Latur



MIDSR Dental College & Hospital, Latur
Department Of Public Health Dentistry



Date :- 05/07/2023

Halki Camp

List Of Faculty member		
1.	Dr.Sneha Phunde	
2.	Rohit Pawar	
Attender		
1.	Dagdu phud	
List of Students		
1	Shubhangi Biradar	
2	Pratiksha Chavan	
3	Nishigandha Kelaskar	
4	Geetanjali Lad	

[Faint, illegible text and stamp at the bottom left of the page]

Ganeshwadi





MIDSR Dental College & Hospital, Latur

Department Of Public Health Dentistry



Kambalga Camp report

Date: 06/07/2023

TYPE OF CAMP : Screening Camp
CAMP INCHARGE : Dr.Snehal Chandanshive
CAMP VENUE : Kambalga ,Latur
DISTANCE : 45 km
CAMP DATE : 06/07/2023
CAMP TIME Out time : 7:00 Am
 In Time : 3.00 pm

NUMBER OF PATIENTS SCREENED : 112

Patient refered to following departments

Pedo	Ortho	Perio	Prostho	Endo	OS	OMDR	Phd
09	10	19	17	21	23	00	13

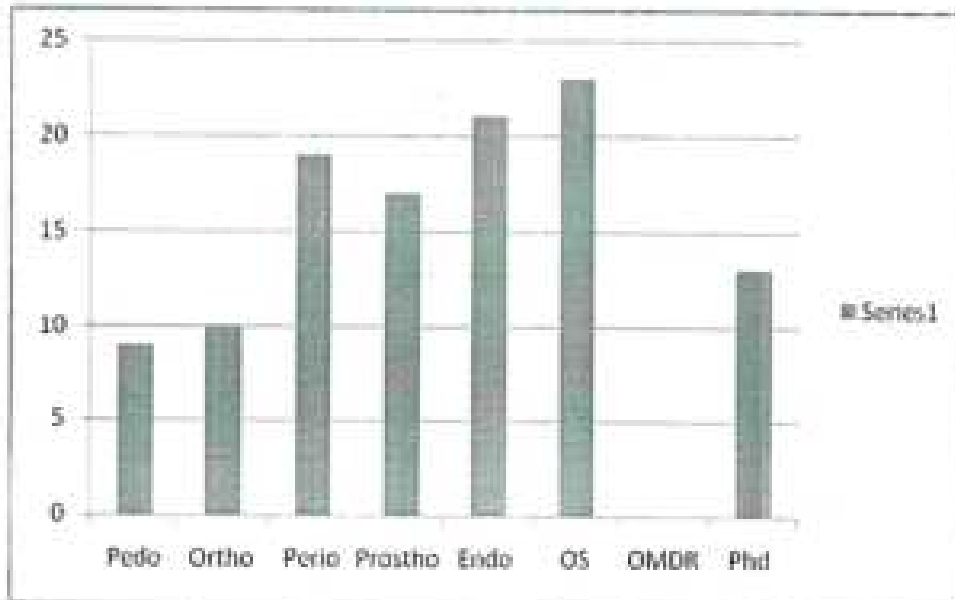

Camp Incharge

Dr. Snehal Chandanshive

Principal
MIDSR Dental College, Latur

Head of the Department

Dr. Ashwin Kulkarni
 H.O.D.
 Dept. of Public Health Dentistry
 V.I.D.S.R. Dental College, Latur



MIDSR Dental College & Hospital, Latur

Department Of Public Health Dentistry



Date :- 06/07/2023

Kambalga Camp

List Of Faculty member		
1.	Dr.Snehal Chandanshive	
2.	Rohit Pawar	
Attender		
1.	Dagdu phad	
List of Students		
1	Aditi Chandak	
2	Rachna Chavan	
3	Mansi Chate	
4	Samiksha Pawar	

Kambalga





MIDSR Dental College Hospital, Latur
Department of Public Health Dentistry



Hippalga Camp report

Date: 07/07/2023

TYPE OF CAMP : Screening Camp
 CAMP INCHARGE : Dr. Saraswati Bandkhadke
 CAMP VENUE : Hippalga, Latur
 DISTANCE : 40 km
 CAMP DATE : 07/07/2023
 CAMP TIME Out time : 7:00 Am
 In Time : 3:00 pm

NUMBER OF PATIENTS SCREENED : 96

Patient referred to following departments

Pedo	Ortho	Perio	Prostho	Endo	OS	OMDR	Phd
10	06	13	17	17	21	00	12

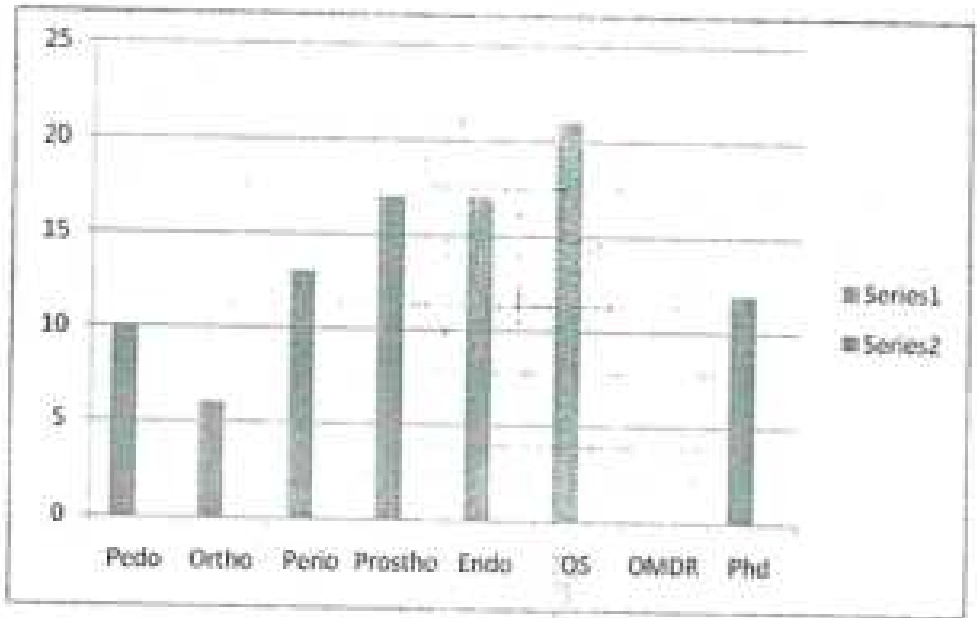

Camp Incharge
 Dr. Saraswati Bandkhadke

[Signature]
 Public Health
 MIDSR Dental College, Latur

[Signature]
 Head of the department
 Dr. Ashwini Bhat
 H.O.D.
 Dept. of Public Health Dentistry
 M.I.D.S.R. Dental College, Latur



MIDSR Dental College & Hospital, Latur
Department Of Public Health Dentistry



Date :- 07/07/2023

Hippalga Camp

List Of Faculty member		
1.	Dr.Saraswati Bandkhadke	
2.	Rohit Pawar	
Attender		
1.	Dagdu phad	
List of Students		
1	Nishigandha Kelaskar	
2	Pratiksha Chavan	
3	Shubhangi Biradar	
4	Geetanjali Lad	

D.O.H
Department of Public Health Dentistry
MIDSR Dental College & Hospital, Latur

[Faint signature]

Hippalgaon





MIDSR Dental College & Hospital, Latur

Department Of Public Health Dentistry



Thergaon Camp report

Date: 10/07/2023

TYPE OF CAMP : Screening Camp
CAMP INCHARGE : Dr.Sonali Vedpathak
CAMP VENUE : Thergaon ,Latur
DISTANCE : 38 km
CAMP DATE : 10/07/2023
CAMP TIME Out time : 7:00 Am
In Time : 3.00 pm

NUMBER OF PATIENTS SCREENED : 116

Patient referred to following departments

Pedo	Ortho	Perio	Prostho	Endo	OS	OMDR	Phd
12	20	35	12	30	10	00	11

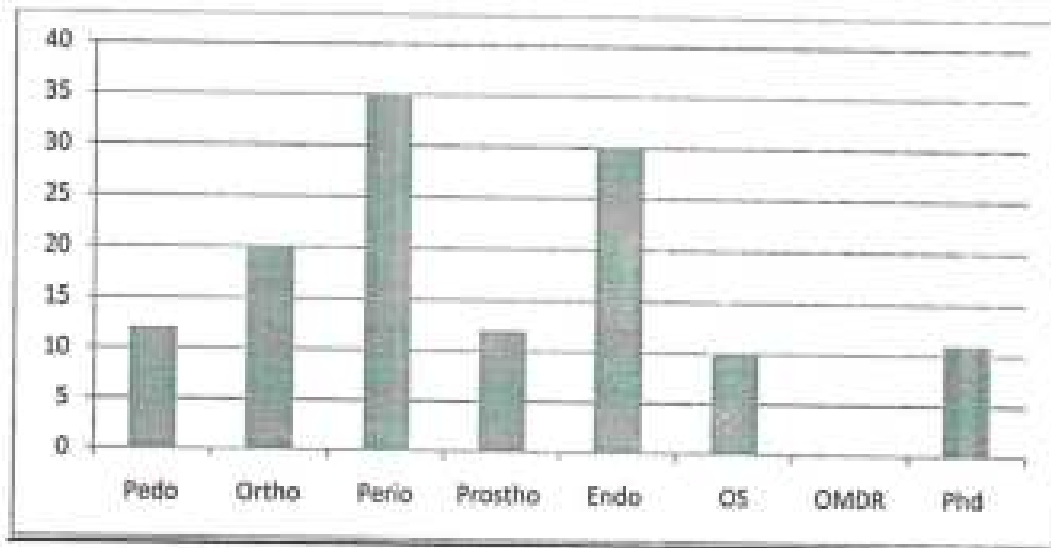

Camp Incharge

Dr. Sonali Vedpathak

Principal

MIDSR Dental College, Latur

Head of the department

Dr. Ashwini Paragdar
H.O.D.
Dept. of Public Health Dentistry
M.I.D.S.R. Dental College - Latur



MIDSR Dental College & Hospital, Latur
Department Of Public Health Dentistry



Date :- 10/07/2023

Thergaon Camp

List Of Faculty member		
1.	Dr.sonali Vedpathak	
2.	Rohit Pawar	
Attender		
1.	Dagdu phad	
List of Students		
1	Adude Shraddha	
2	Batule Sarita	
3	Bhatane Savita	
4		

M.O.D.
Dept. of Public Health Dentistry
MIDSR Dental College, Latur

Thergaan



Thergaon





MIDSR Dental College & Hospital, Latur

Department Of Public Health Dentistry



Rapka Camp report

Date: 11/07/2023

TYPE OF CAMP : Screening Camp
 CAMP INCHARGE : Dr.Sonali bharadaiya
 CAMP VENUE : Rapka ,Latur
 DISTANCE : 38 km
 CAMP DATE : 11/07/2023
 CAMP TIME Out time : 7:00 Am
 In Time : 3.00 pm

NUMBER OF PATIENTS SCREENED : 105

Patient referred to following departments

Pedo	Ortho	Perio	Prostho	Endo	OS	OMDR	Phd
09	20	35	12	20	10	00	08

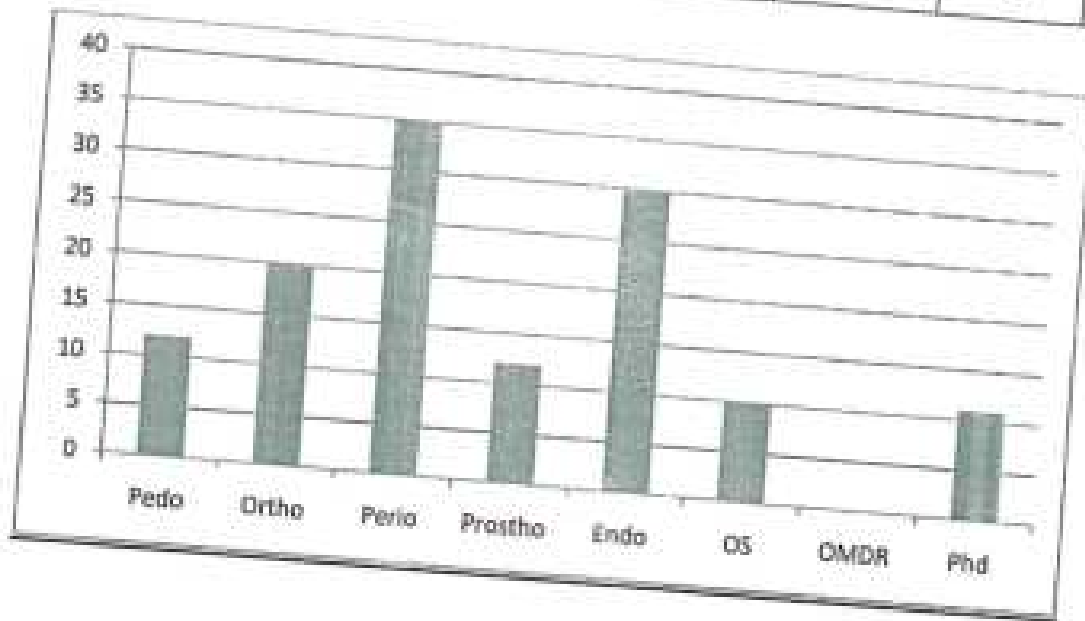

Camp-Incharge
 Dr. Sonali Bharadaiya

Principal
 MIDSR Dental College, Latur

Head of the department
 H. O. O.
 Dr. Ashwinj Biradar
 Dept. of Public Health Dentistry
 M.I.D.S.R. Dental College, Latur



MIDSR Dental College & Hospital, Latur
Department Of Public Health Dentistry



Date :- 11/07/2023

Rapla Camp

List Of Faculty member		
1.	Dr.Sonali Bharadiya	
2.	Rohit Pawar	
Attender		
1.	Dagdu phad	
List of Students		
1	Pooja Thakare	
2	Jondhale Pragati	
3	Gujulwar gamanshri	
4	Aishwarya deekshit	
5	Bhosale Namrata	

M. D. S. H.
Dental College & Hospital
Latur

Rapka

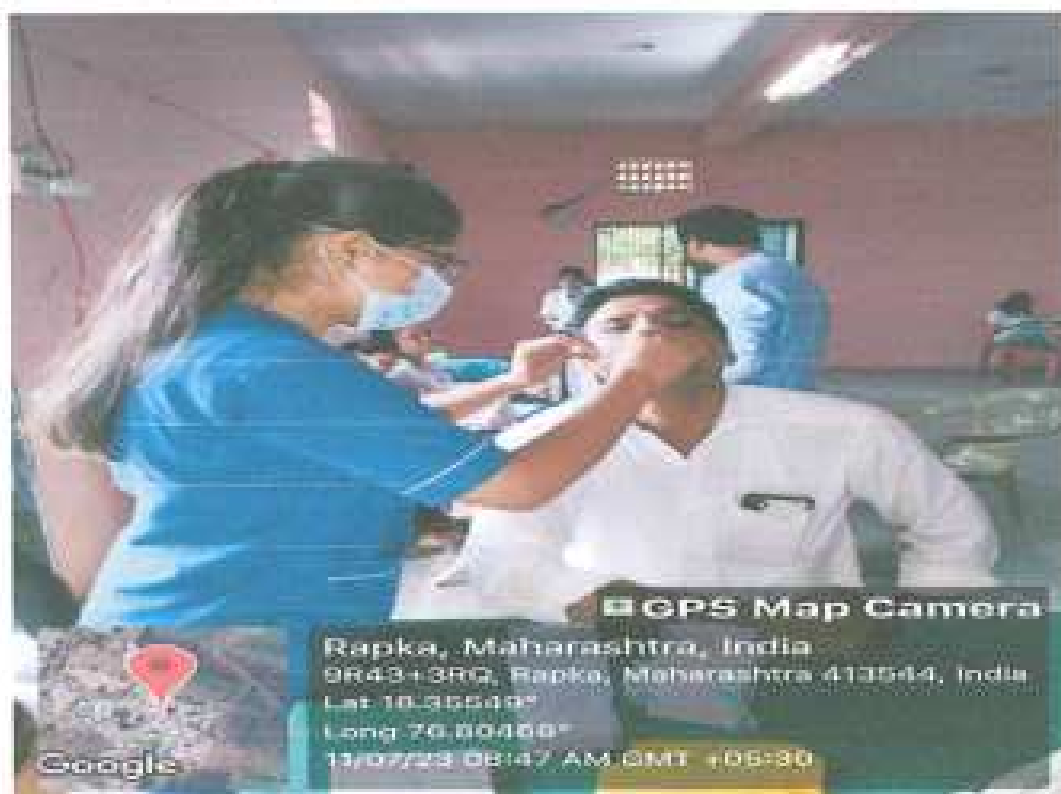



MIDSR Dental College & Hospital, Latur

Department Of Public Health Dentistry



Lakkad jawalga Camp report

Date: 12/07/2023

TYPE OF CAMP : Screening Camp
 CAMP INCHARGE : Dr.Nehal Pawar
 CAMP VENUE : Lakkad jawalga ,Latur
 DISTANCE : 38 km
 CAMP DATE : 12/07/2023
 CAMP TIME Out time : 7:00 Am
 In Time : 3.00 pm

NUMBER OF PATIENTS SCREENED : 111

Patient referred to following departments

Pedo	Ortho	Perio	Protho	Endo	OS	OMDR	Phd
12	04	25	12	25	20	05	12

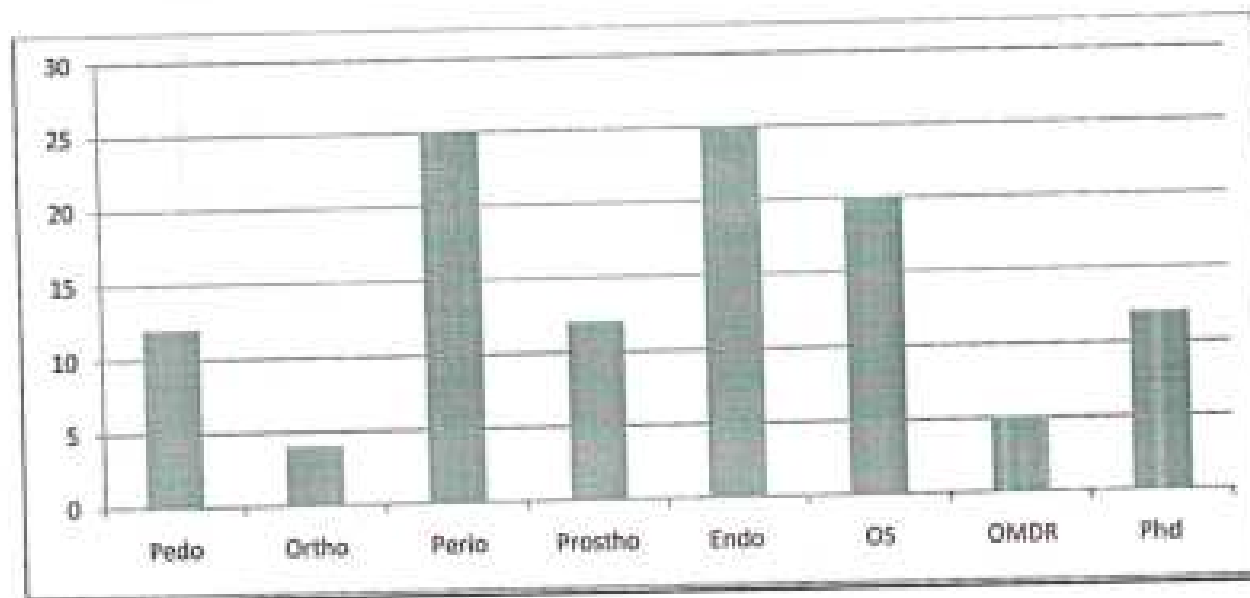

Camp Incharge

Dr. Nehal Pawar

Handwritten signature of Dr. Nehal Pawar

Handwritten signature of Principal

Principal

MIDSR Dental College, Latur

Head of the department

H. O. D.

Dr. Anand Bireddy

Dept. of Public Health Dentistry
 MIDSR Dental College, Latur



MIDSR Dental College & Hospital, Latur
Department Of Public Health Dentistry



Date :- 12/07/2023

Lakkad Jawalga - Camp

List Of Faculty member		
1.	Dr.Nehal Pawar	
2.	Rohit Pawar	
Attender		
1.	Dagdu phad	
List of Students		
1	Kawale Prakash	
2	Koskewad Pruthmesh	
3	Kombade shraddha	
4	Kendre Ashlesha	
5	Kayande shreya	

G.O.M
Dept. of Public Health Dentistry
MIDSR Dental College, Latur

Lakkad Jawalga





MIDSR Dental College & Hospital, Latur

Department Of Public Health Dentistry



Shivpur Camp report

Date: 13/07/2023

TYPE OF CAMP : Screening Camp
CAMP INCHARGE : Dr. Pragya Bhatnagar
CAMP VENUE : Shivpur ,Latur
DISTANCE : 40 km
CAMP DATE : 13/07/2023
CAMP TIME Out time : 7:00 Am
In Time : 3.00 pm

NUMBER OF PATIENTS SCREENED : 97

Patient referred to following departments

Pedo	Ortho	Perio	Prostho	Endo	OS	OMDR	Phd
12	10	22	08	16	12	06	12

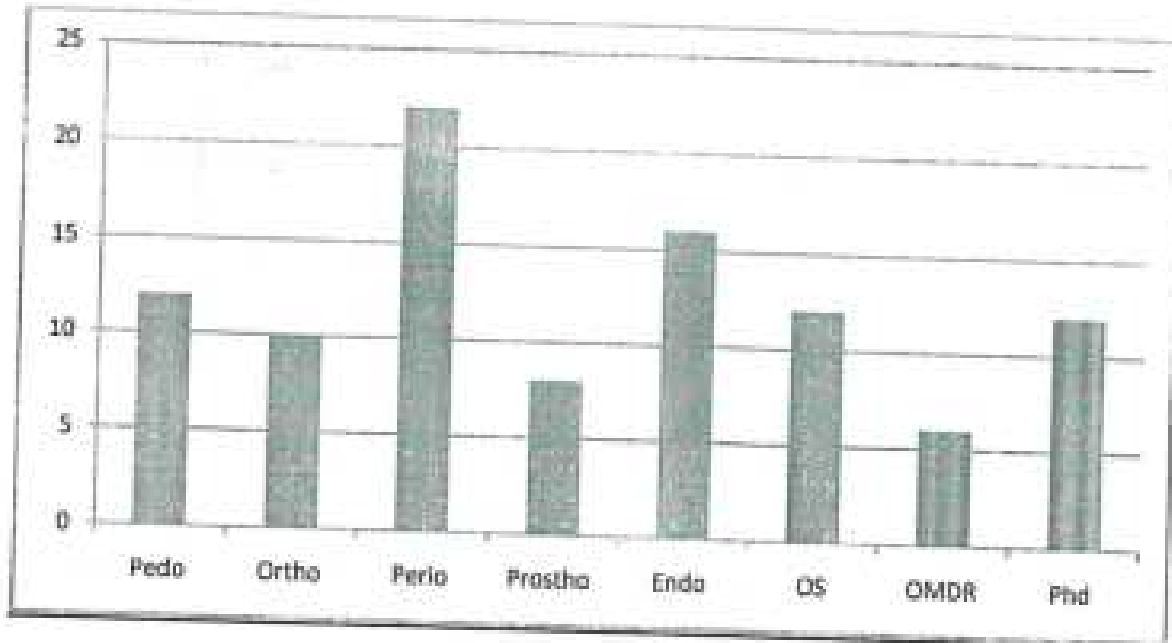

Camp Incharge
Dr. Pragya Bhatnagar

MIDSR Dental College, Latur

Head of the department
Dr. Ashwini Biradar
H. O. D.
Dept. of Public Health Dentistry
M.I.D.S.R. Dental College, Latur



MIDSR Dental College & Hospital, Latur
Department Of Public Health Dentistry



Date :- 13/07/2023

Shivpur Camp

List Of Faculty member		
1.	Dr. Pragya Bhatnagar	
2.	Rohit Pawar	
Attender		
1.	Dagdu phad	
List of Students		
1	Shraddha Adude	
2	Savitra Bhatane	
3	Monika Kedar	
4	Bhosale priyanka	
5	Bhosale namrata	

Maharangla





MIDSR Dental College & Hospital, Latur

Department Of Public Health Dentistry



Sugav Camp report

Date: 14/07/2023

TYPE OF CAMP : Screening Camp
CAMP INCHARGE : Dr. Swati hajare
CAMP VENUE : Sugav r ,Latur
DISTANCE : 35 km
CAMP DATE : 14/07/2023
CAMP TIME Out time : 7:00 Am
In Time : 3:00 pm

NUMBER OF PATIENTS SCREENED : 130

Patient referred to following departments

Pedo	Ortho	Perio	Prostho	Endo	OS	OMDR	Phd
13	12	25	11	24	21	08	15

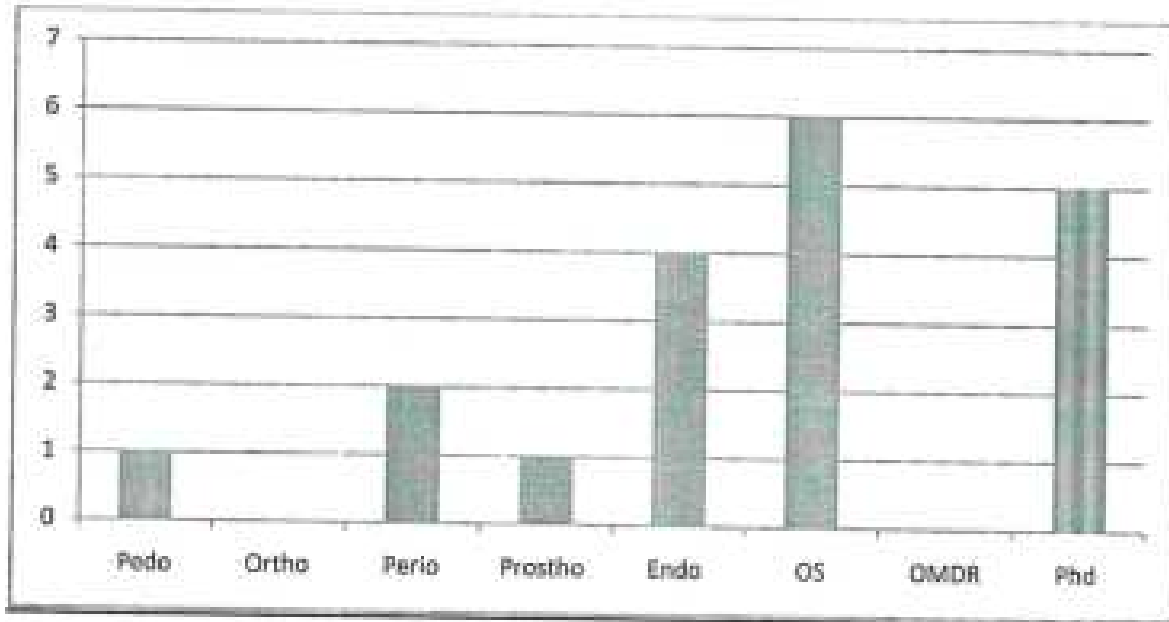

Swati
Camp Incharge

Dr. Swati Hajare

[Signature]
Principal

MIDSR Dental College, Latur

H. O. D.
Dept. of Public Health Dentistry
M.I.D.S.R. Dental College- Latur
Dept. of Public Health Dentistry

Dr. Ashwini Bhardar



MIDSR Dental College & Hospital, Latur

Department Of Public Health Dentistry



Date :- 14/07/2023

Sugav Camp

List Of Faculty member		
1.	Dr. Swati Hajare	Swati 14/7/23
2.	Rohit Pawar	
	Attender	
1.	Dagdu phad	Dagadu
List of Students		
1	Pooja Thakre	Pooja
2	Pragati Jondhale	Pragati
3	Gujulwar Gamanshri	
4	Shirure Shivani	

M. O. O.
Dept. of Public Health Dentistry
MIDSR Dental College, Latur

Sugaon





MIDSR Dental College & Hospital, Latur

Department Of Public Health Dentistry



Devangra Camp report

Date: 17/07/2023

TYPE OF CAMP : Screening Camp
CAMP INCHARGE : Dr. pooja Waghmare
CAMP VENUE : Devangra ,Latur
DISTANCE : 35 km
CAMP DATE : 17/07/2023
CAMP TIME Out time : 7:00 Am
In Time : 3.00 pm

NUMBER OF PATIENTS SCREENED : 140

Patient referred to following departments

Pedo	Ortho	Perio	Prostho	Endo	OS	OMDR	Phd
13	12	30	11	34	26	08	15

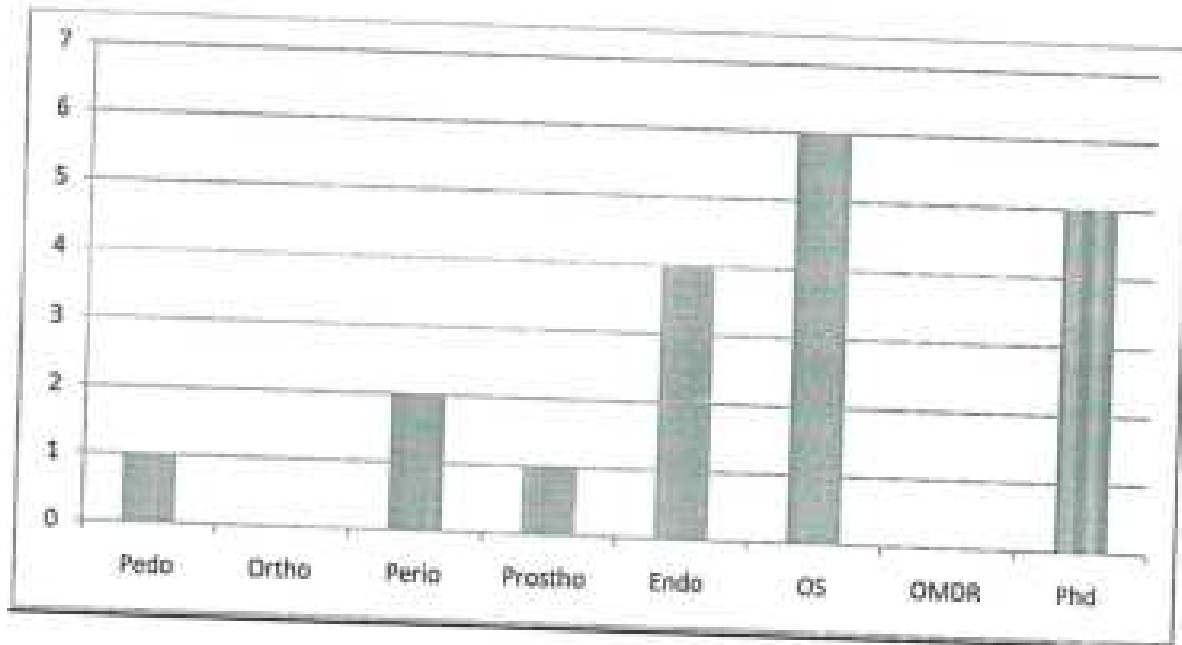

Camp Incharge
Dr. pooja waghmare

Principal
MIDSR Dental College, Latur

Dept. of Public Health Dentistry
M.I.D.S.R. Dental College, Latur
Dept. of Public Health Dentistry

Dr Ashwini Biradar



MIDSR Dental College & Hospital, Latur
Department Of Public Health Dentistry



Date :- 17/07/2023

Devangra Camp

List Of Faculty member		
1.	Dr. pooja Waghmare	
2.	Rohit Pawar	
Attender		
1.	Dagdu phad	
List of Students		
1	Kayande shreya	
2	Kawale Prakash	
3	Koskewad Pruthmesh	
4	Kendre Ashlesha	
5	Kombade shradha	

Devangra





MIDSR Dental College & Hospital, Latur

Department Of Public Health Dentistry



Aashra Camp report

Date: 18/07/2023

TYPE OF CAMP : Screening Camp
 CAMP INCHARGE : Dr. Shubhangi kendre
 CAMP VENUE : ~~Shreepur~~, Latur *Aashra*
 DISTANCE : 30 km
 CAMP DATE : 18/07/2023
 CAMP TIME Out time : 7:00 Am
 In Time : 3.00 pm

NUMBER OF PATIENTS SCREENED : 81

Patient referred to following departments

Pedo	Ortho	Perio	Prostho	Endo	OS	OMDR	Phd
12	10	12	08	10	10	06	12

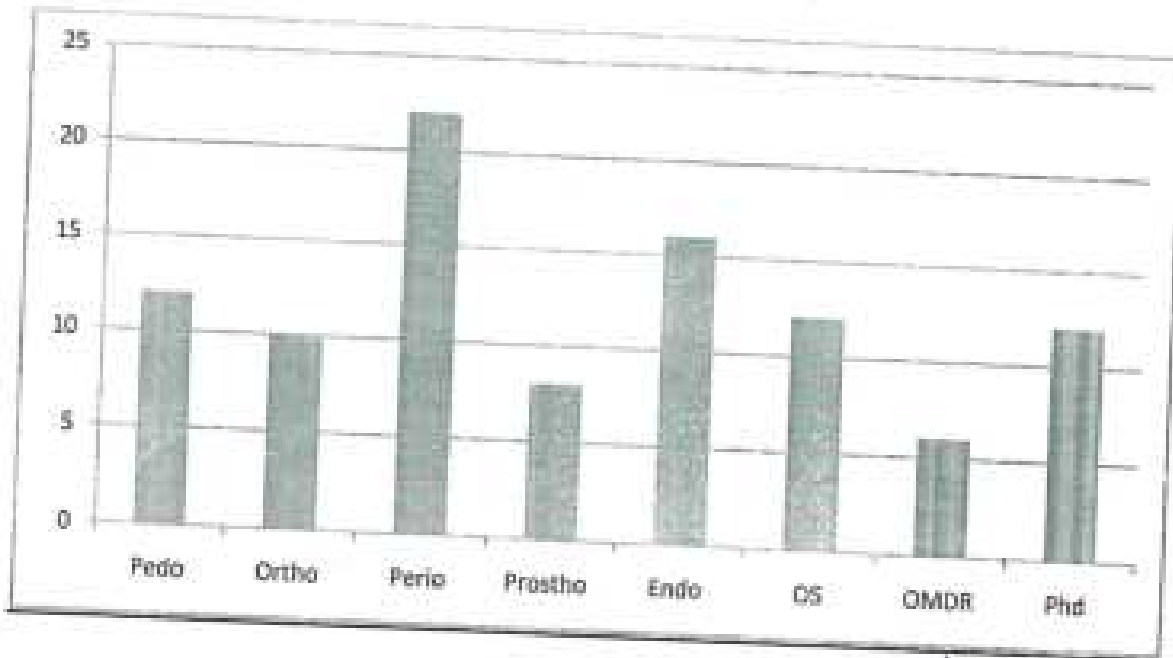

Camp Incharge
Dr. Shubhangi kendre
 Dr. Shubhangi kendre

Yas
 Principal
 MIDSR Dental College, Latur

H. O. D.
 Dept. of Public Health Dentistry
 MIDSR Dental College, Latur
 Dr. Ashwini Biradar



MIDSR Dental College & Hospital, Latur
Department Of Public Health Dentistry



Date :- 18/07/2023

Aashra Camp

List Of Faculty member		
1.	Dr.Shubhangi Kendre	Dr. Shubhangi
2.	Rohit Pawar	Rohit
Attender		
1.	Dagdu phad	Dagdu
List of Students		
1	Shraddha Adude	Shraddha
2	Savitra Bhatane	Savitra
3	Monika Kedar	Monika
4	Bhosale priyanka	Bhosale
5	Bhosale namrata	Bhosale

M. O. D.
Dept. of Public Health Dentistry
MIDSR Dental College & Hospital, Latur

Ashta





MIDSR Dental College & Hospital, Latur

Department Of Public Health Dentistry



Ganjur Camp report

Date: 19/07/2023

TYPE OF CAMP : Screening Camp
 CAMP INCHARGE : Dr. Divya Patil
 CAMP VENUE : Ganjur, Latur
 DISTANCE : 30 km
 CAMP DATE : 19/07/2023
 CAMPTIME Out time : 7:00 Am
 In Time : 3.00 pm

NUMBER OF PATIENTS SCREENED : 121

Patient referred to following departments

Pedo	Ortho	Perio	Prostho	Endo	OS	OMDR	Phd
12	15	27	13	23	13	03	03

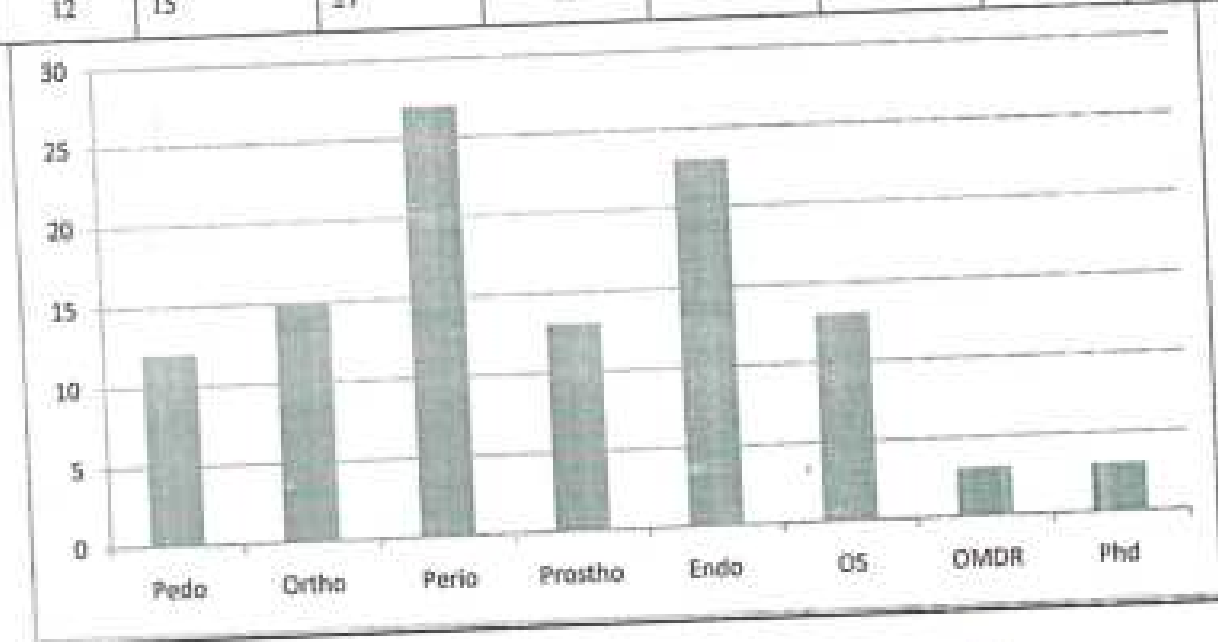

Camp Incharge

Dr. Divya patil

Principal

MIDSR-Dental College, Latur

Head of the Department
H. O. D.
 Dept. of Public Health Dentistry
 V.I.D.S.R. Dental College, Latur
 Dr Ashwini Biradar



MDSR Dental College & Hospital, Latur

Department Of Public Health Dentistry



Date :- 19/07/2023

Ganjur Camp

List Of Faculty member		
1.	Dr.Divya Patil	
2.	Rohit Pawar	
Attender		
1.	Dagdu phad	
List of Students		
1	Deekshit Aishwarya	
2	Gajulwar Gamanshri	
3	Shivani Shirure	
4	Kedar Monika	
5	Savitra	

M. O. O.
Dept. of Public Health Dentistry
M.D.S.R. Dental College, Latur

Gunjur

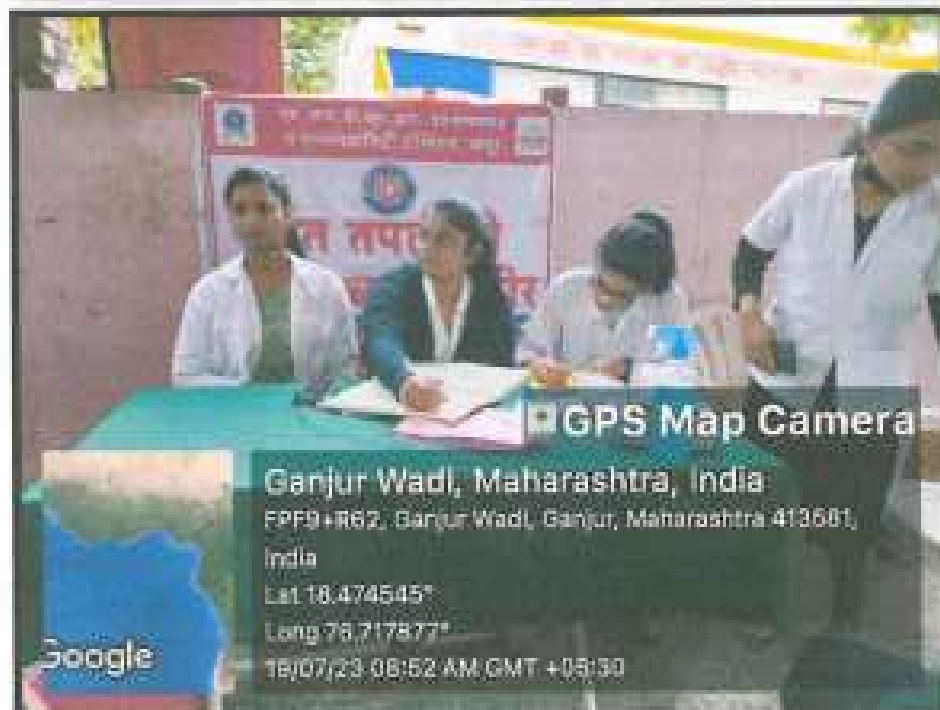



MIDSR Dental College & Hospital, Latur

Department Of Public Health Dentistry



Mahalangra Camp report

Date: 20/07/2023

TYPE OF CAMP : Screening Camp
CAMP INCHARGE : Dr. Sneha Phunde
CAMP VENUE : Mahalangra, Latur
DISTANCE : 30 km
CAMP DATE : 20/07/2023
CAMP TIME Out time : 7:00 Am
In Time : 3.00 pm

NUMBER OF PATIENTS SCREENED : 87

Patient referred to following departments

Pedo	Ortho	Perio	Prosth	Endo	OS	OMDR	Phd
12	10	12	10	12	08	02	11

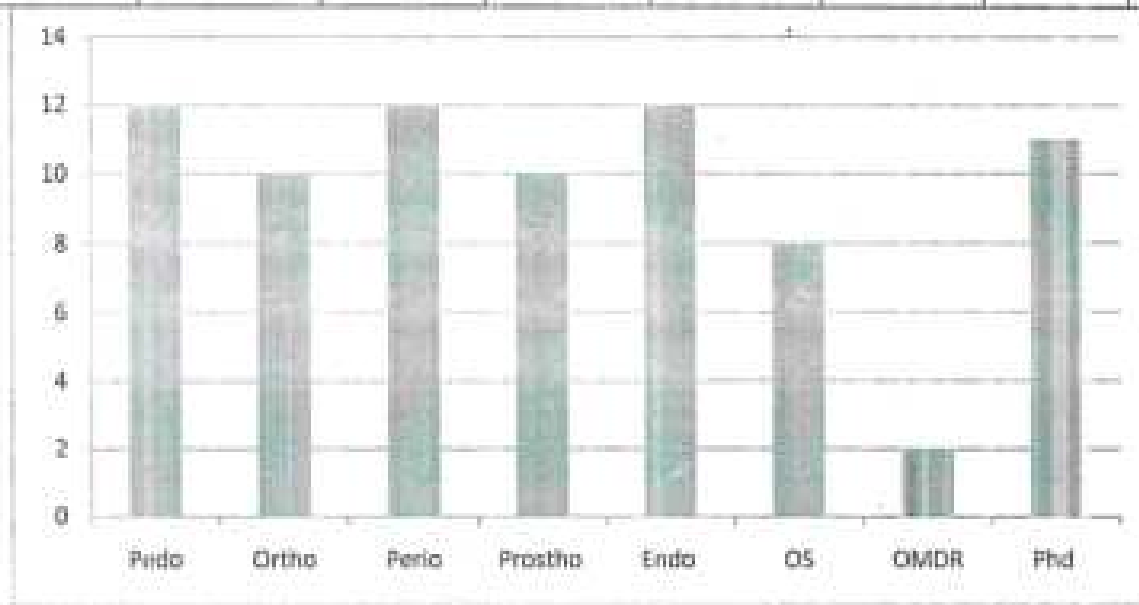

Camp Incharge

Dr. Sneha Phunde

Principal

MIDSR Dental College, Latur

Head of the department

Dept. Of Public Health Dentistry
MIDSR Dental College, Latur



MIDSR Dental College & Hospital, Latur
Department Of Public Health Dentistry



Date :- 20/07/2023

Mahalingra Camp

List Of Faculty member		
1.	Dr.Sneha Phande	
2.	Rohit Pawar	
Attender		
1.	Dagdu phad	
List of Students		
1.	Koskewad prathmesh	
2.	Kombade shriddha	
3.	Kendre Ashlesha	
4.	Kayande shreya	
5.	Kawle prakash	

H.O.D.
Dept. of Public Health Dentistry
MIDSR Dental College Latur

Maharanga





MIDSR Dental College & Hospital, Latur

Department Of Public Health Dentistry



Gharani Camp report

Date: 21/07/2023

TYPE OF CAMP : Screening Camp
CAMP INCHARGE : Dr. Anuja Neharkar
CAMP VENUE : Gharani ,Latur
DISTANCE : 30 km
CAMP DATE : 21/07/2023
CAMP TIME Out time : 7:00 Am
In Time : 3.00 pm

NUMBER OF PATIENTS SCREENED : 75

Patient referred to following departments

Pedo	Ortho	Perio	Prostho	Endo	OS	OMDR	Phd
11	04	22	12	002	12	00	12

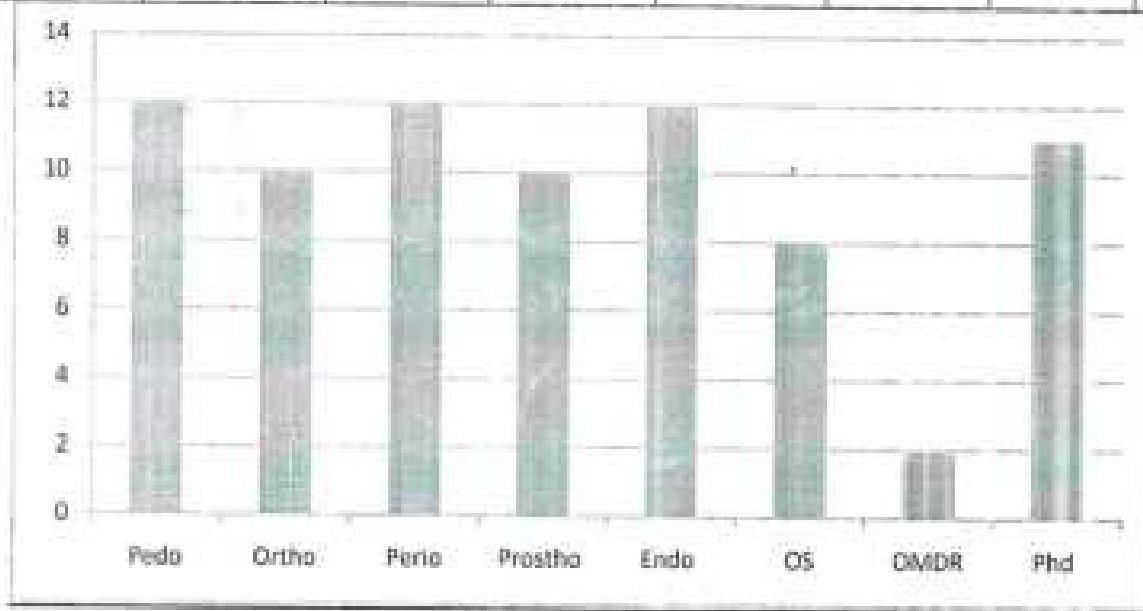

Camp Incharge

Dr. Anuja Neharkar

Principal

Head of the department

H.O.D.
Dept. of Public Health Dentistry
M.I.D.S.R. Dental College- Latur



MIDSR Dental College & Hospital, Latur
Department Of Public Health Dentistry



Date :- 21/07/2023

Gharui Camp

List Of Faculty member		
1.	Dr. Anuja Neharkar	
2.	Rohit Pawar	
Attender		
1.	Dagdu phad	
List of Students		
1	Koskewad prathmesh	
2	Kombade shrddha	
3	Kendre Ashlesha	
4	Kayande shreya	
5	Kawle prakash	

H.O.D.
Dept. of Public Health Dentistry
MIDSR Dental College, Latur



MIDSR Dental College & Hospital, Latur

Department Of Public Health Dentistry



Nandgaon Camp report

Date: 24/07/2023

TYPE OF CAMP : Screening Camp
CAMP INCHARGE : Dr. Sayli Munde
CAMP VENUE : nanadgaon ,Latur
DISTANCE : 30 km
CAMP DATE : 24/07/2023
CAMP TIME Out time : 7:00 Am
In Time : 3.00 pm

NUMBER OF PATIENTS SCREENED : 95

Patient referred to following departments

Pedo	Ortho	Perio	Prostho	Endo	OS	OMDR	Phd
17	04	20	12	02	12	00	12

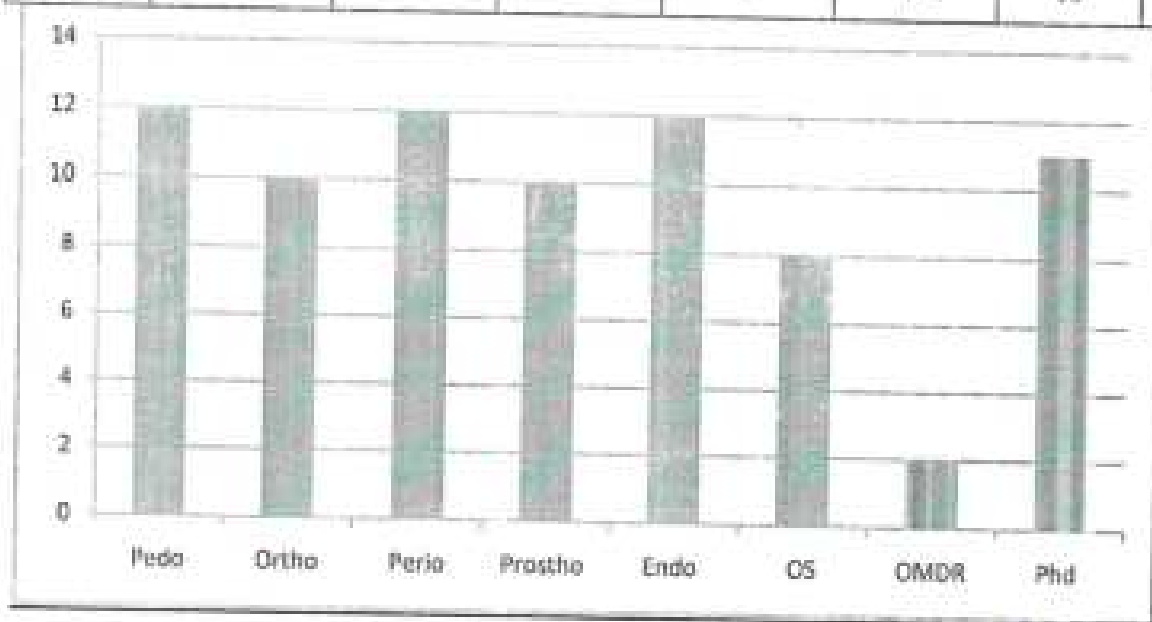

Camp Incharge

Dr. Sayali Munde

Principal

Head of the department

Dept. Of Public Health Dentistry

M. O. D.
Dept. of Public Health Dentistry
M.I.D.S.R. Dental College, Latur



MIDSR Dental College & Hospital, Latur

Department Of Public Health Dentistry



Date :- 24/07/2023

Nandagaon Camp

List Of Faculty member		
1.	Dr.Sayli munde	
2.	Rohit Pawar	
Attender		
1.	Dagdu phad	
List of Students		
1	Aishwarya deekshit	
2	Shirure Shivuni	
3	Gajulwar Gamanshri	
4	Thakare pooja	
5	Kedar Moniku	

20.11
10/11/2023
10/11/2023

Gharni Camp report

Date: 21/07/2023

Nandgaon





MIDSR Dental College & Hospital, Latur

Department Of Public Health Dentistry



Shivankhed Camp report

Date: 25/07/2023

TYPE OF CAMP : Screening Camp
 CAMP INCHARGE : Dr. Sayali Munde
 CAMP VENUE : Gharani ,Latur
 DISTANCE : 36 km
 CAMP DATE : 25/07/2023
 CAMP TIME Out time : 7:00 Am
 In Time : 3.00 pm

NUMBER OF PATIENTS SCREENED : 127

Patient referred to following departments

Pedo	Ortho	Perio	Prostho	Endo	OS	OMDR	Phd
12	15	29	10	29	16	06	15

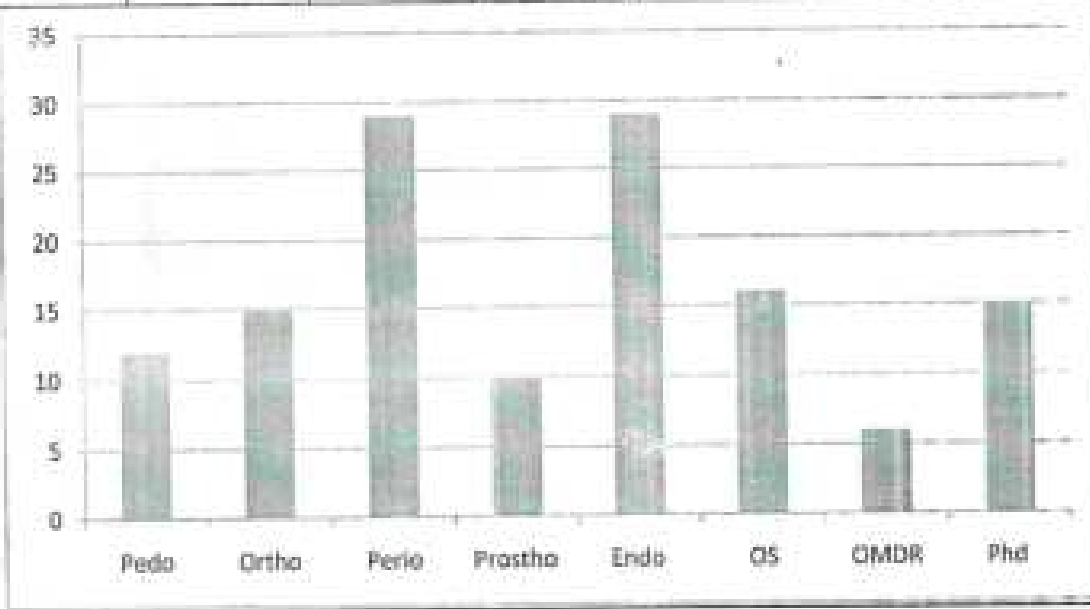

Camp Incharge

Dr. Sayali Munde

Principal

Head of the department

Dept. Of Public Health Dentistry

H.O.D.
 Dept. of Public Health Dentistry
 M.I.D.S.R. Dental College, Latur



MIDSR Dental College & Hospital, Latur
Department Of Public Health Dentistry



Date :- 25/07/2023

Shivankhed Camp

List Of Faculty member		
1.	Dr.Sayli Munde	
2.	Rohit Puwar	
Attender		
1.	Dagdu phad	
List of Students		
1	Koskewad prathmesh	
2	Kombade shridha	
3	Kendre Ashlesha	
4	Kayande shreyu	
5	Kawle prakash	

Shivankhed





MIDSR Dental College & Hospital, Latur

Department Of Public Health Dentistry



Janwal Camp report

Date: 26/07/2023

TYPE OF CAMP : Screening Camp
CAMP INCHARGE : Dr. Archana Aapte
CAMP VENUE : ~~Ghamni~~ Latur Janwal
DISTANCE : 30 km
CAMP DATE : 26/07/2023
CAMP TIME Out time : 7:00 Am
In Time : 3.00 pm

NUMBER OF PATIENTS SCREENED : 95

Patient referred to following departments

Pedo	Ortho	Perio	Prostho	Endo	OS	OMDR	Phd
11	10	22	12	20	12	04	12

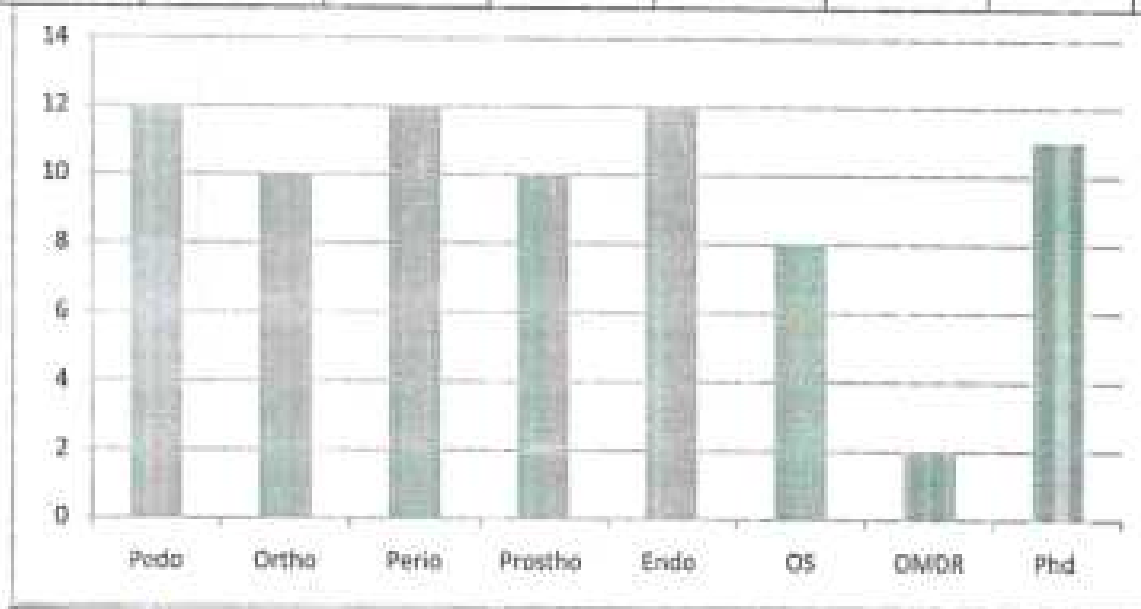

Camp Incharge

Dr. Archana Aapte

H. O. D.
Dept. of Public Health Dentistry
Head of the Department College, Latur

Dept. Of Public Health Dentistry



MIDSR Dental College & Hospital, Latur

Department Of Public Health Dentistry



Date :- 26/7/2023

Janwal Camp

List Of Faculty member		
1.	Dr.Archana Aapte	
2.	Rohit Pawar	
Attender		
1.	Dugdu phad	
List of Students		
1	Adude Shradha	
2	Batule Sarita	
3	Bhosle priyanka	
4	Bhosle Namrata	
5	Deekshit Aishwarya	

M. D. H.

Department of Public Health Dentistry
MIDSR Dental College & Hospital, Latur

Janwal





MIDSAR Dental College & Hospital, Latur

Department Of Public Health Dentistry



Gharola Camp report

Date: 28/07/2023

TYPE OF CAMP : Screening Camp
CAMP INCHARGE : Dr. Sumayya Soudagar
CAMP VENUE : Gharola, Latur
DISTANCE : 35 km
CAMP DATE : 28/07/2023
CAMP TIME Out time : 7:00 Am
 In Time : 3:00 pm

NUMBER OF PATIENTS SCREENED : 117

Patient referred to following departments

Pedo	Ortho	Perio	Prostho	Endo	OS	OMDR	Phd
20	12	22	11	27	26	02	13

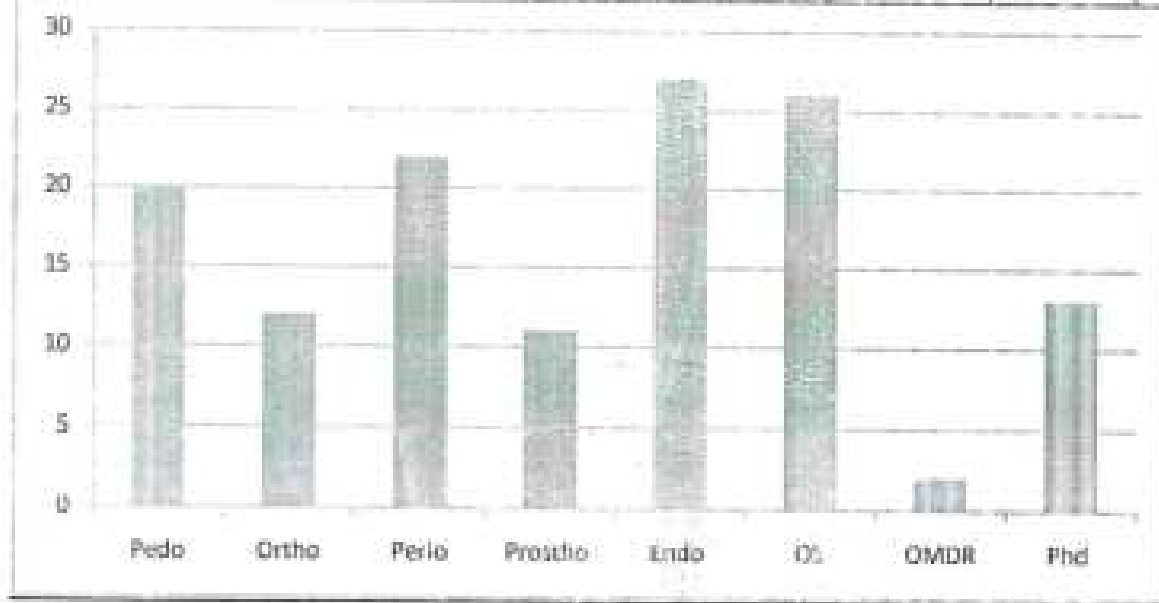

Camp Incharge

Dr. Sumayya Soudagar

Principal

H. O. D.
 Dept. of Public Health Dentistry
 MIDSAR Dental College, Latur
 Head of the department

Dept. Of Public Health Dentistry



MIDSR Dental College & Hospital, Latur
Department Of Public Health Dentistry



Date :- 28/07/2023

Gharola Camp

List Of Faculty member		
1.	Dr.Sumayya Sundagar	
2.	Rohit Pawar	
Attender		
1.	Dagdu phad	
List of Students		
1	Gannshri Gajulwar	
2	Deekshit Aishwarya	
3	Thakare Pooja	
4	Shirure shivani	
5	Kedar monika	

M. D. S. H.
MIDSR DENTAL COLLEGE & HOSPITAL
LATUR

Gharola

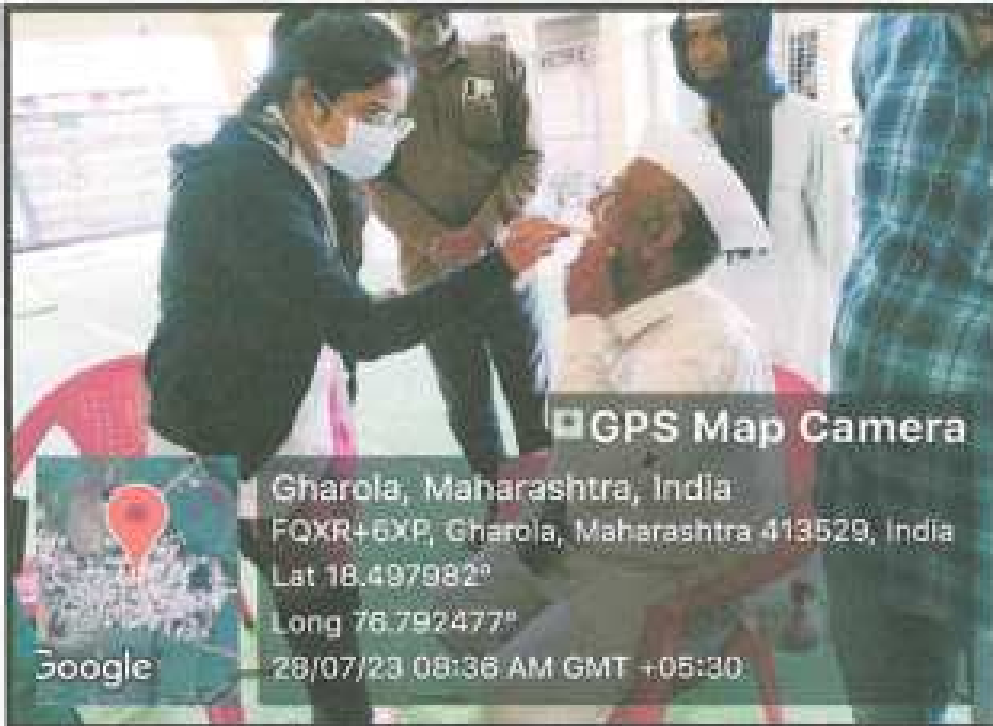



0



0

417 10/24



MIDSR Dental College & Hospital, Latur

Department Of Public Health Dentistry



belgaon Camp report

Date: 31/07/2023

TYPE OF CAMP : Screening Camp
CAMP INCHARGE : Dr. Amruta kendre
CAMP VENUE : belgaon, Latur
DISTANCE : 45 km
CAMP DATE : 31/07/2023
CAMP TIME Out time : 7:00 Am
In Time : 3.00 pm

NUMBER OF PATIENTS SCREENED : 78

Patient referred to following departments

Pedo	Ortho	Perio	Prostho	Endo	OS	OMDR	Phd
10	5	20	15	20	5	2	1

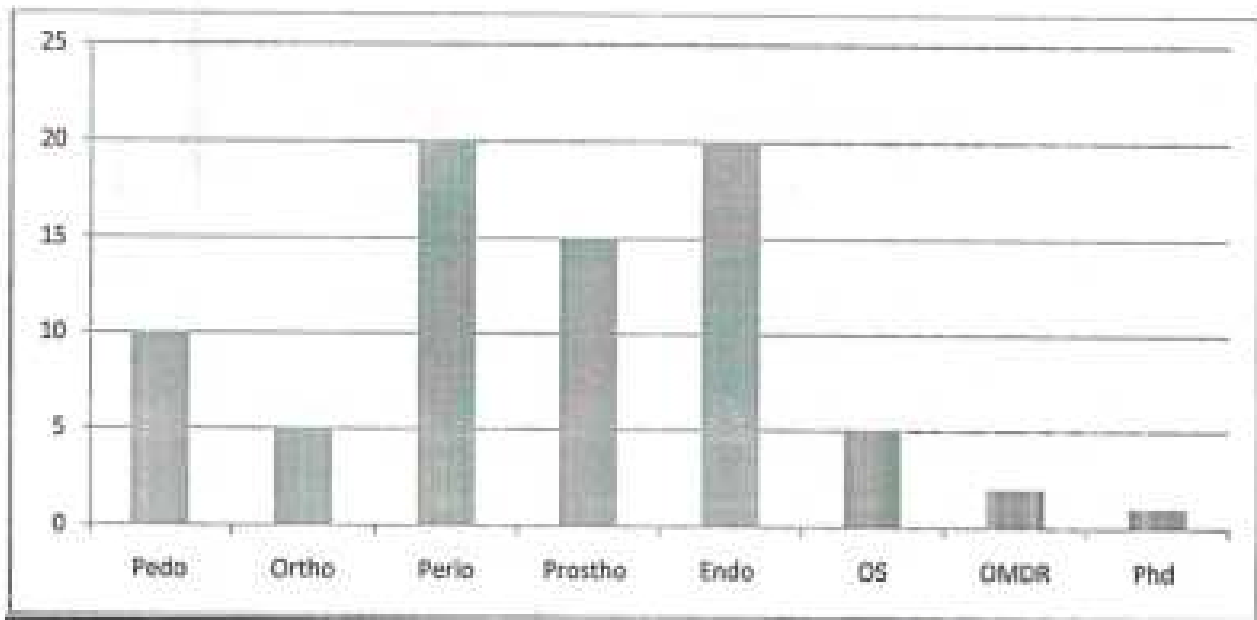

Camp Incharge

Dr. amruta kendre

Principal

Head of the department

Dept. Of Public Health Dentistry

H. O. D.

Dept. of Public Health Dentistry
V.I.D.S.R. Dental College, Latur



MIDSR Dental College & Hospital, Latur
Department Of Public Health Dentistry



Date :- 31/07/2023

belgaon Camp

List Of Faculty member		
1.	Dr.amruta kendre	
2.	Rohit Pawar	
Attender		
1.	Dagdu phad	
List of Students		
1	Gannshri Gajulwar	
2	Deekshit Aishwarya	
3	Thakare Pooja	
4	Shirure shivani	
5	Kedar monika	

Belgaon





MIDSR Dental College & Hospital, Latur

Department Of Public Health Dentistry



Zari bk ,Camp report

Date: 01/08/2023

TYPE OF CAMP : Screening Camp
CAMP INCHARGE : Dr.Snehal chandanshive
CAMP VENUE :zari bk ,Latur
DISTANCE : 45 km
CAMP DATE : 01/08/2023
CAMP TIME Out time : 7:00 Am
In Time : 3.00 pm

NUMBER OF PATIENTS SCREENED : 95

Patient refered to following departments

Pedo	Ortho	Perio	Prostho	Endo	OS	OMDR	Phd
10	10	20	10	30	07	03	05

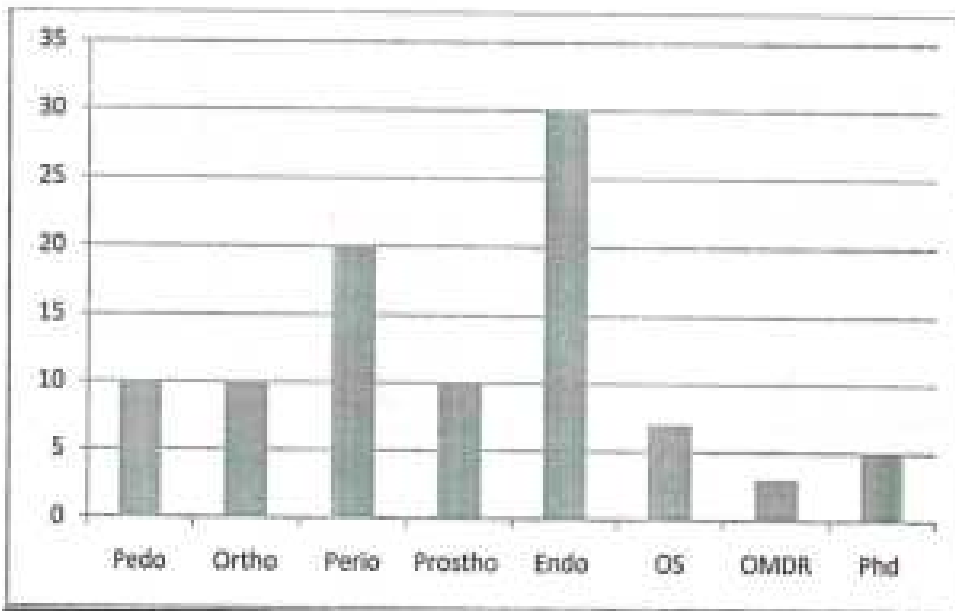

Camp Incharge

Dr Snehal chandanshive

Principal

MIDSR Dental College, Latur

Head of the department

Dr Ashwini Biradar

H. O. D.

Dept. of Public Health Dentistry
M.I.D.S.R. Dental College, Latur



MIDSR Dental College & Hospital, Latur
Department Of Public Health Dentistry



Date :- 01/08/2023

ZARI BK. Camp

List Of Faculty member		
1.	Dr snehal chandanshive	
2.	Rohit Pawar	
Attender		
1.	Dagdu phad	
List of Students		
1	Shubhangi Biradar	
2	Pratiksha Chavan	
3	Nishigandha Kelaskar	
4	Geetanjali Lad	

Dr. Snehal Chandanshive
Department of Public Health Dentistry
MIDSR Dental College & Hospital, Latur

Zari





MIDSR Dental College & Hospital, Latur

Department Of Public Health Dentistry



Haduli Camp report

TYPE OF CAMP : Screening Camp
CAMP INCHARGE : Dr.RSahul bopte
CAMP VENUE : haduli Latur
DISTANCE : 33km
CAMP DATE : 02/08/2023
CAMP TIME Out time : 7.00 Am
 In Time : 3.00 pm

NUMBER OF PATIENTS SCREENED : 75

Referred Patient to Following Department :

Pedo	Ortho	Perio	Prostho	Endo	OS	Phd
12	12	20	08	14	20	1

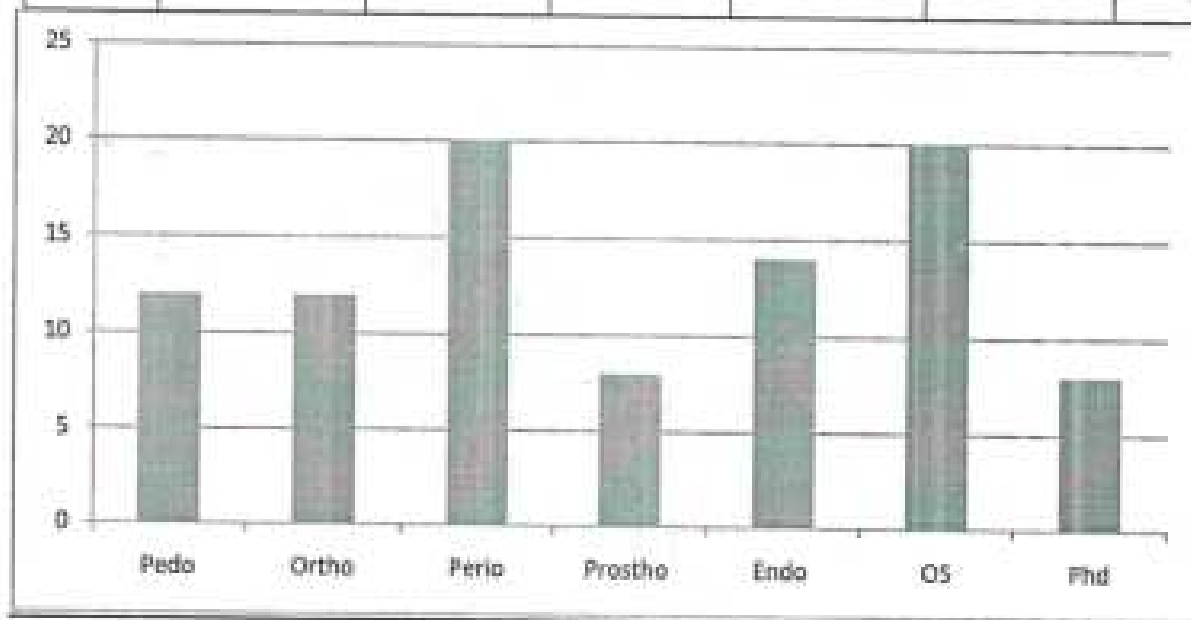

Camp Incharge

Dr rahul bopte

Principal

MIDSR Dental College ,Latur

HOD

Dr.Ashwini Biradar

Dept.of Public Health Dentistry
 MIDSR Dental College, Latur
 W.I.I.S.A. Dental College, Latur



MIDSR Dental College & Hospital, Latur

Department Of Public Health Dentistry



Date :-02/08/2023

Hadoli camp

List Of Faculty member		
1.	Dr. Rahul bopte	
Hospital Service Co-ordinator		
	Rohit Pawar	
Attender		
1.	Dagdu phad	
List of Students		
1	Shreya kayande	
2.	Batule sarita	
3.	Bhosle namrata	
4	Bhatane savitra	
5	Adude shraddha	

M. D. S. H.
MIDSR DENTAL COLLEGE & HOSPITAL
LATUR



MIDSR Dental College & Hospital, Latur

Department Of Public Health Dentistry



Date :-09/08/2023

Anandwadi camp

List Of Faculty member		
1.	Dr.Sonali Bharadiya	
Hospital Service Co-ordinator		
	Rohit Pawar	
Attender		
1.	Dagdu phad	
List of Students		
1	Lakhe Anushka	
2	Patil Prajka	
3	Nabha manthale	
4	Pardeshi yogita	
5	Sarita batane	



MIDSR Dental College & Hospital, Latur

Department Of Public Health Dentistry



Anandwadi Camp report

TYPE OF CAMP : Screening Camp
CAMP INCHARGE : Dr.SonaliBharadiya
CAMP VENUE : Anandwadi,Latur
DISTANCE : 46km
CAMP DATE : 09/08/2023
CAMP TIME Out time : 7.00 Am
 In Time : 3.00 pm

NUMBER OF PATIENTS SCREENED 57

Referred Patient to Following Department :

Pedo	Ortho	Perio	Prostho	Endo	OS	Phd
08	04	20	06	02	05	02

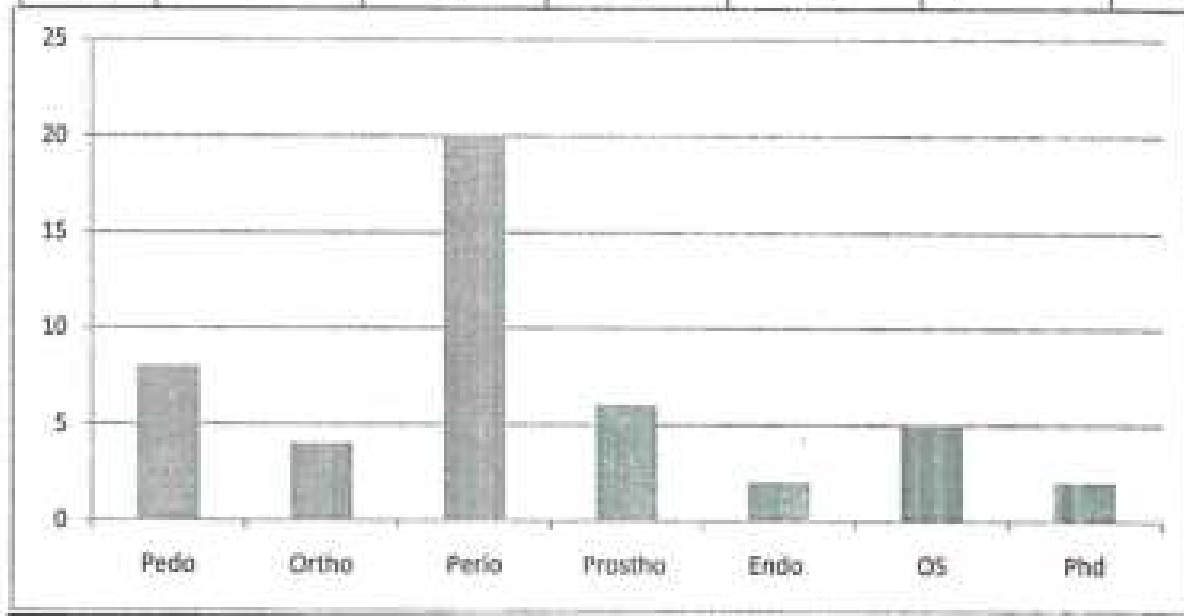

 Camp Incharge
 Dr Sonali Bharadiya

 Principal
 MIDSR Dental College Latur

 HOD
 Dept of Public Health Dentistry
 MIDSR Dental College, Latur

Nayagaon





MIDSR Dental College & Hospital, Latur

Department Of Public Health Dentistry



Date :-08/08/2023

Nayagaon camp

List Of Faculty member		
1.	Dr. Prakash Kasbe - Sonali Vedpathak	
Hospital Service Co-ordinator		
	Rohit Pawar	
Attender		
1.	Dagdu phad	
List of Students		
1	Prathmesh koskewad	
2	Prakash kawale	
3	Shreya Kayande	
4	Kedar monika	
5	Shedha Komabde	

M.O.D.
Dept of Public Health Dentistry
MIDSR Dental College, Latur

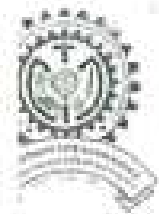

MIDSR Dental College & Hospital, Latur

Department Of Public Health Dentistry



Naygaon Camp report

TYPE OF CAMP : Screening Camp
CAMP INCHARGE : Dr.Somali vedpathak
CAMP VENUE : Nayagaon ,Latur
DISTANCE : 46km
CAMP DATE : 08/08/2023
CAMP TIME Out time : 7.00 Am
 In Time : 3.00 pm

NUMBER OF PATIENTS SCREENED 117

Referred Patient to Following Department :

Pedo	Ortho	Perio	Prostho	Endo	OS	Phd
10	20	28	11	25	29	15

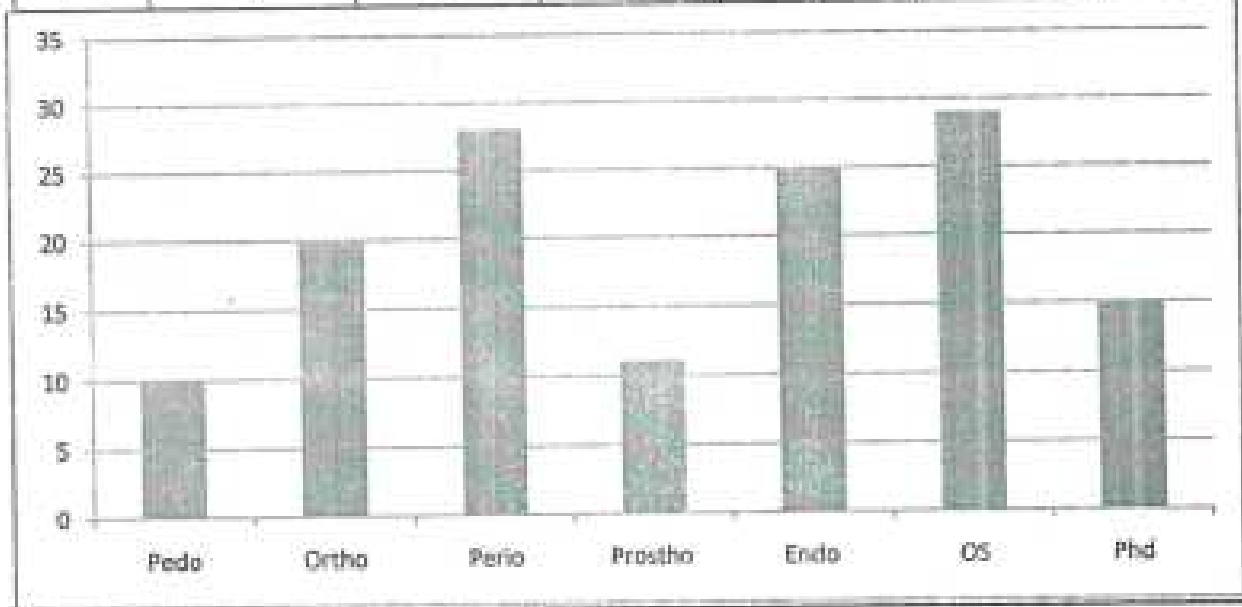

 Camp Incharge
 Dr Somali vedpathak

 Principal
 MIDSR Dental College ,latur

 HOD
 Dr. Ashwini Biradar
 Dept. of Public Health Dentistry
 MIDSR Dental College & Hospital
 V.I.D.S.R. Dental College. Latur

Himplaner





MIDSR Dental College & Hospital, Latur

Department Of Public Health Dentistry



Date :-07/08/2023

Himpalner camp

List Of Faculty member		
1.	Dr.Prakash Kusbe	<i>P.M. Kusbe</i>
Hospital Service Co-ordinator		
	Rohit Pawar	<i>Rohit Pawar</i>
Attender		
1.	Dagdu phad	<i>Dagdu phad</i>
List of Students		
1	Adude Shradha	<i>Shradha</i>
2	Batule sarita	<i>Sarita</i>
3	Bhosle Priyanka	<i>Priyanka</i>
4	Bhosale namarata	<i>Namarata</i>
5	Bhntane Savitra	<i>Savitra</i>

M.O.M

Signature of Faculty Member
MIDSR Dental College, Latur



MIDSR Dental College & Hospital, Latur

Department Of Public Health Dentistry



Himpalner Camp report

TYPE OF CAMP : Screening Camp
 CAMP INCHARGE : Dr.Prakash Kasbe
 CAMP VENUE : Himpalner ,Latur
 DISTANCE : 46km
 CAMP DATE : 07/08/2023
 CAMP TIME Out time : 7.00 Am
 In Time : 3.00 pm

NUMBER OF PATIENTS SCREENED :98

Referred Patient to Following Department :

Pedo	Ortho	Perio	Prostho	Endo	OS	Phd
20	04	23	02	28	12	05

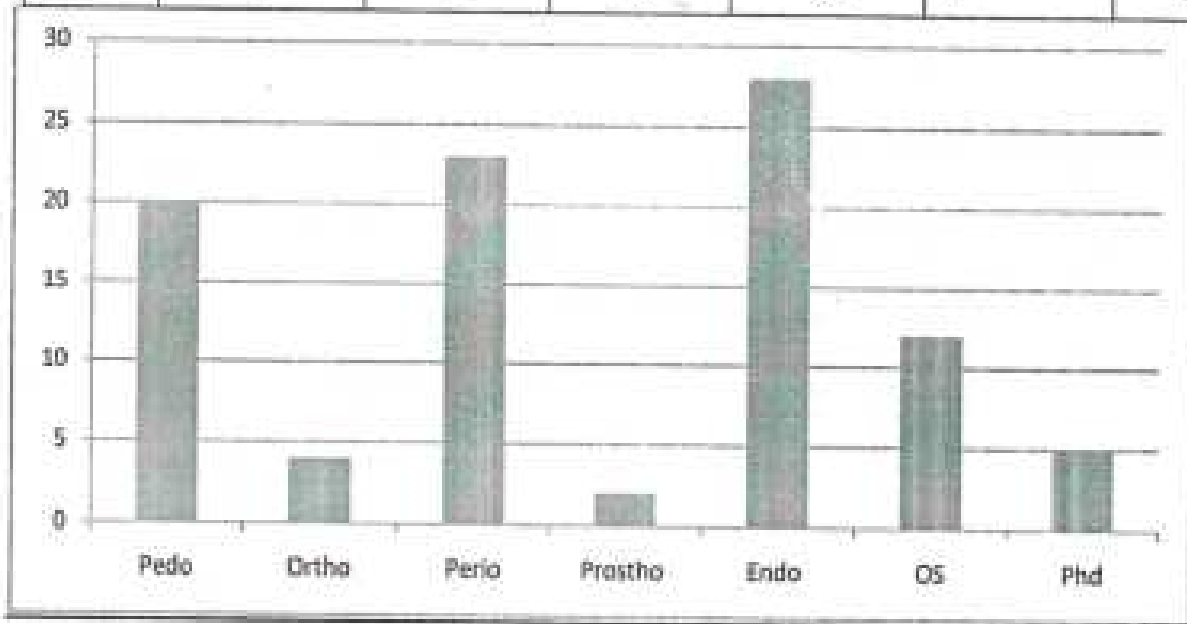

Prakash Kasbe
Camp Incharge

Dr Prakash Kasbe

Prakash Kasbe
Principal

MIDSR Dental College, Latur

Dr. Ashwini Biradar
HOD

Dr. Ashwini Biradar

Dept. of Public Health Dentistry
 Department of Public Health Dentistry
 M.I.D.S.R. Dental College, Latur

H. Jawalga





MIDSR Dental College & Hospital, Latur

Department Of Public Health Dentistry



Date :-04/08/2023

Hanmant jawalga camp

List Of Faculty member		
1.	Dr.Prakash Kasbe	P.K. Kasbe
Hospital Service Co-ordinator		
	Rohit Pawar	R.P.
Attender		
1.	Dagdu phad	Dagdu
List of Students		
1	Prakash Kawale	P.Kawale
2	Shreya Kayande	S.Kayande
3	Koskewad Prathmesh	P.Prathmesh
4	Bhosle Namrata	N.Bhosle
5	Bhatane Savitra	S.Bhatane

M.I.D.S.R. Dental College & Hospital, Latur
Department of Public Health Dentistry



MIDSR Dental College & Hospital, Latur

Department Of Public Health Dentistry



Hanmant jawalga Camp report

TYPE OF CAMP : Screening Camp
CAMP INCHARGE : Dr.Prakash Kasbe
CAMP VENUE : Jodhala ,Latur
DISTANCE : 33km
CAMP DATE : 04/08/2023
CAMP TIME Out time : 7.00 Am
 In Time : 3.00 pm

NUMBER OF PATIENTS SCREENED :126

Referred Patient to Following Department :

Pedo	Ortho	Perio	Prostho	Endo	OS	Phd
20	10	23	12	28	12	13

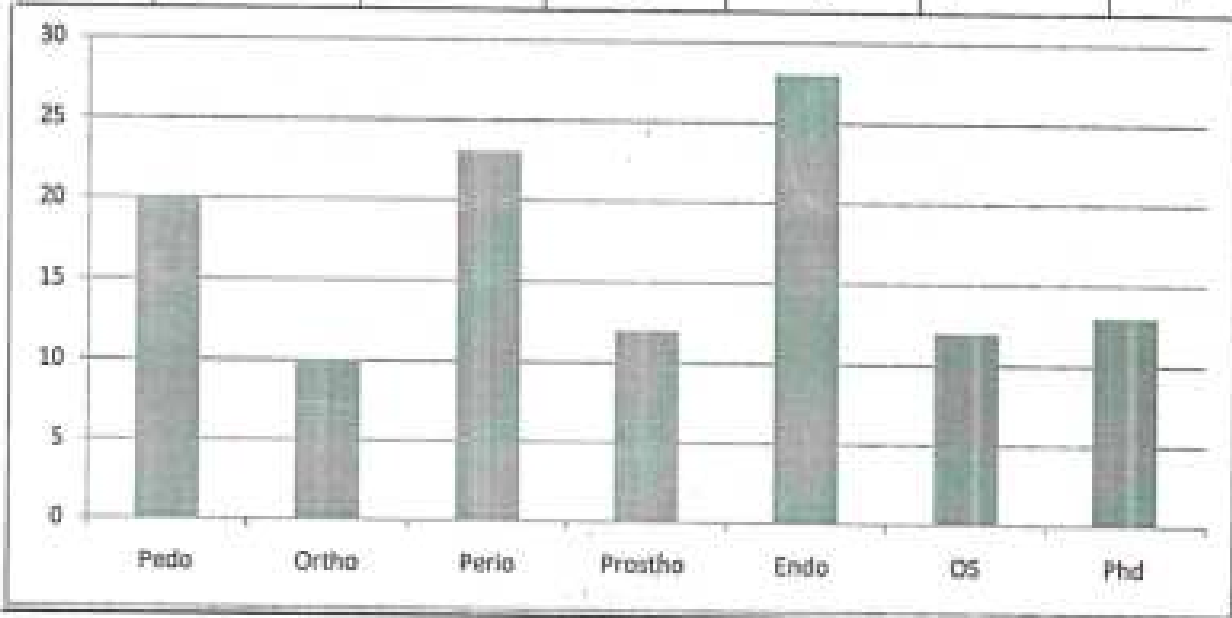

Prakash Kasbe

Camp Incharge

Dr Prakash Kasbe

Prakash Kasbe

Principal

MIDSR Dental College, Latur

Ashwini Biradar

HOD

Dr.Ashwini Biradar

Dept.of Public Health Dentistry

Dept. of Public Health Dentistry

M.I.D.S.R. Dental College, Latur

Jadhala





MIDSR Dental College & Hospital, Latur

Department Of Public Health Dentistry



Date :-03/08/2023

Jodhala camp

List Of Faculty member		
1.	Dr. Sarswati bandkhadke	
Hospital Service Co-ordinator		
	Rohit Pawar	
Attender		
1.	Dagdu phad	
List of Students		
1	Shreya kayande	
2	Batule sarita	
3	Bhosle namrata	
4	Bhatane savitra	
5	Adude shraddha	

H.O.D.
Dept of Public Health Dentistry
MIDSR Dental College, Latur



MIDSR Dental College & Hospital, Latur

Department Of Public Health Dentistry



Jodhala Camp report

TYPE OF CAMP : Screening Camp
CAMP INCHARGE : Dr.Sarswati bandkhadke
CAMP VENUE : Jodhala ,Latur
DISTANCE : 33km
CAMP DATE : 03/08/2023
CAMP TIME Out time : 7.00 Am
 In Time : 3.00 pm

NUMBER OF PATIENTS SCREENED : 110

Referred Patient to Following Department :

Pedo	Ortho	Perio	Prostho	Endo	OS	Phd
20	10	25	12	24	12	02

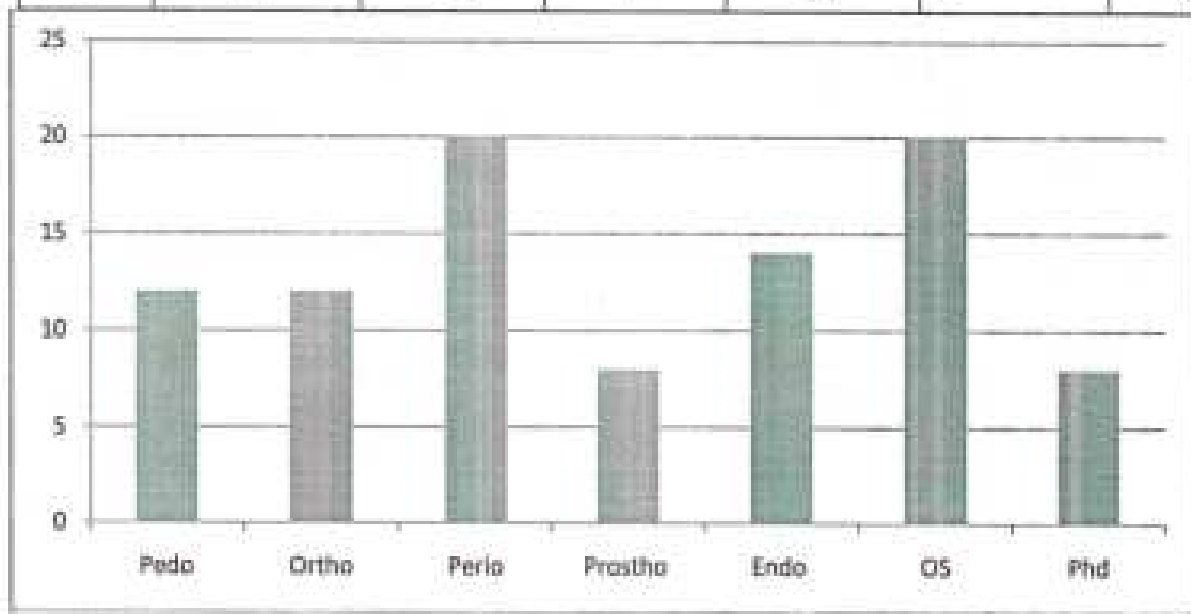

Camp Incharge

Dr Sarswati bandkhadke

MIDSR Dental College Latur

HOD

Dr.Ashwini Biradar

Dept of Public Health Dentistry
 MIDSR Dental College Latur
 M.I.D.S.R. Dental College, Latur

Anandwadi





MIDSR Dental College & Hospital, Latur

Department Of Public Health Dentistry



Umerga Court Camp report

TYPE OF CAMP : Screening Camp
CAMP INCHARGE : Dr.SonaliBharadiya
CAMP VENUE : Umerga Court ,Latur
DISTANCE : 46km
CAMP DATE : 10/08/2023
CAMP TIME Out time : 7.00 Am
 In Time : 3.00 pm

NUMBER OF PATIENTS SCREENED : 78

Referred Patient to Following Department :

Pedo	Ortho	Perio	Prostho	Endo	OS	Phd
08	15	20	06	02	10	06

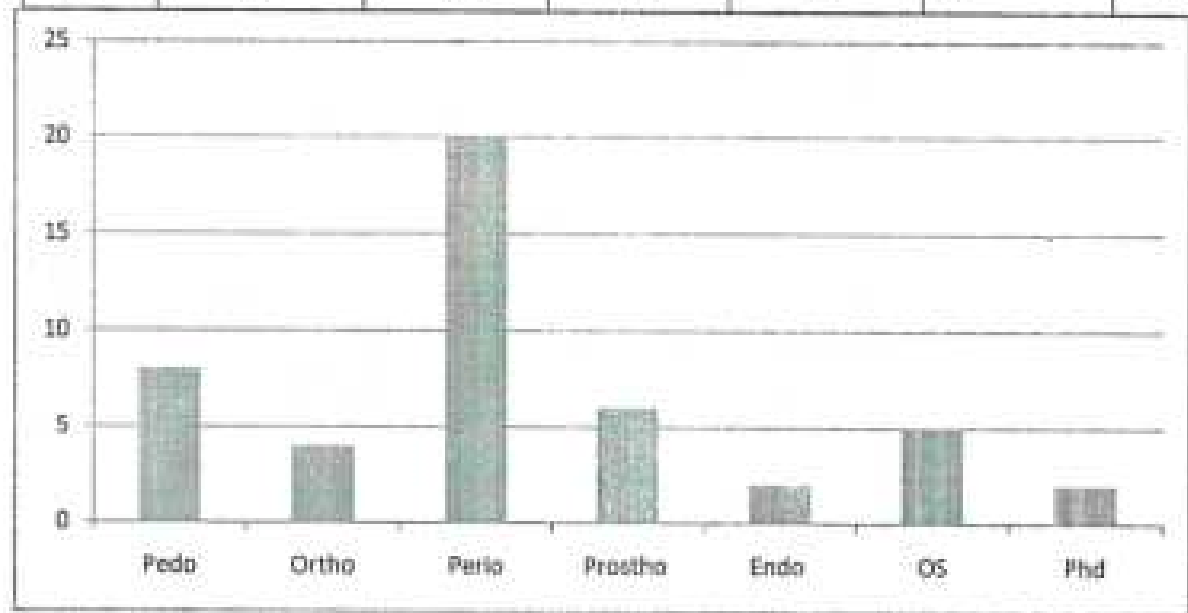

Dr. Shubhangi
Camp Incharge

Dr Shubhangi Kendre

Yes
Principal

MIDSR Dental College ,Latur

AS
HOD

Dr.Ashwini Biradar

Dept.of Public Health Dentistry

MIDSR Dental College ,Latur

H.O.D.
Dept. of Public Health Dentistry
M.I.D.S.R. Dental College. Latur



MIDSR Dental College & Hospital, Latur

Department Of Public Health Dentistry



Date :-10/08/2023

Umarga Court camp

List Of Faculty member		
1.	Dr.Shubhangi Kendre	Dr. Shubhangi
Hospital Service Co-ordinator		
	Rohit Pawar	
Attender		
1.	Dagdu phad	Dagadu
List of Students		
1	Shradha Adude	
2	Sarita Batule	
3	Savitra Bhatane	
4	Namarta Bhosale	
5	Priyanka Bhosale	

M.D.S.
Dept. of Public Health Dentistry
MIDSR, Latur

Umarga kort





MIDSR Dental College & Hospital, Latur

Department Of Public Health Dentistry



Mahalangi Camp report

TYPE OF CAMP : Screening Camp
CAMP INCHARGE : Dr. Pragya Bhatnagar
CAMP VENUE : Mahalangi, Latur
DISTANCE : 40km
CAMP DATE : 11/08/2023
CAMP TIME Out time : 7.00 Am
 In Time : 3.00 pm

NUMBER OF PATIENTS SCREENED: 120

Referred Patient to Following Department :

Pedo	Ortho	Perio	Prostho	Endo	OS	Phd
20	10	26	11	22	16	08

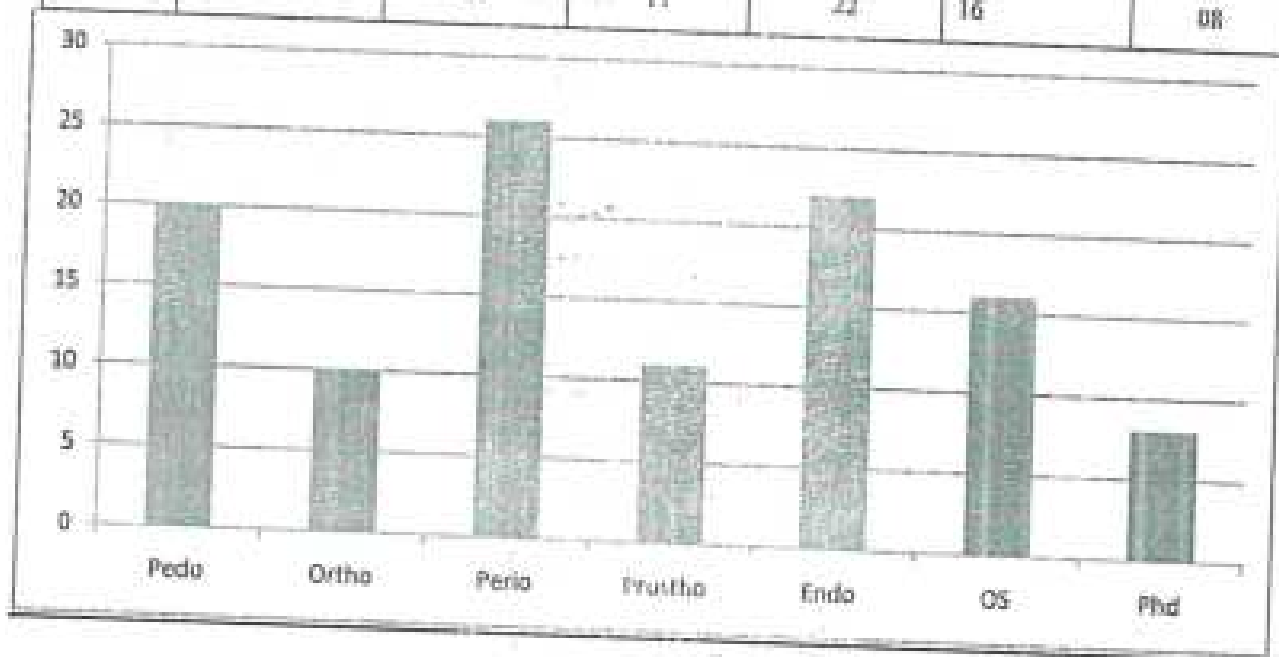

Pragya Bhatnagar

Camp Incharge

Dr. Pragya Bhatnagar

Principals

MIDSR Dental College, Latur

HOD

Dr. Ashwini Biradar

HOD
 Dept. of Public Health Dentistry
 MIDSR Dental College, Latur
 M.I.D.S.R. Dental College, Latur



MIDSR Dental College & Hospital, Latur

Department Of Public Health Dentistry



Date :-11/08/2023

Mahalingi camp

List Of Faculty member		
1	Dr.Pragya Bhatnagar	
	Hospital Service Center	
	Rohit Pawar	
	Attender	
1.	Dagdu phad	
List of Students		
1	Vaishnavi H	
2	Neha k.	
3	Samiksha K.	
4	Prajka K.	

H.O.D.
Dept. of Public Health Dentistry
MIDSR Dental College, Latur

Mahalungi





MIDSR Dental College & Hospital, Latur

Department Of Public Health Dentistry

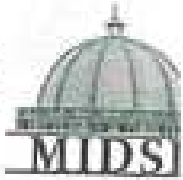

Ambulga Camp report

TYPE OF CAMP : Screening Camp
 CAMP INCHARGE : Dr.Prakash Kasbe
 CAMP VENUE : Ambulga ,Latur
 DISTANCE : 30km
 CAMP DATE : 14/08/2023
 CAMP TIME Out time : 7.00 Am
 In Time : 3.00 pm

NUMBER OF PATIENTS SCREENED 96

Referred Patient to Following Department :

Pedo	Ortho	Perio	Prostho	Endo	OS	Phd
06	07	26	11	10	16	08

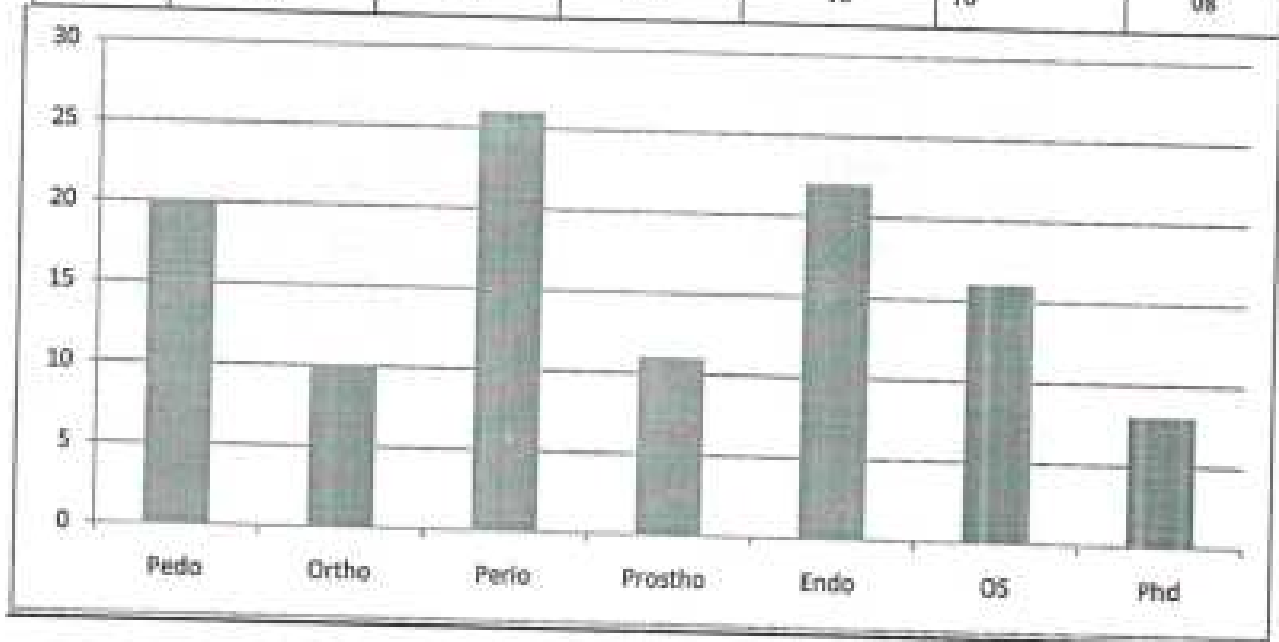

Camp Incharge
 Dr.Prakash Kasbe

MIDSR Dental College, Latur

HOD
 Dr. Ashwini Bhandarkar
H. O. D.
 Dept. of Public Health Dentistry
 V. MIDSR Dental College, Latur



MIDSR Dental College & Hospital, Latur

Department Of Public Health Dentistry



Date :-14/08/2023

Ambulga camp

List Of Faculty member		
1.	Dr.Prakash Kasbe	
Hospital Service Co-ordinator		
	Rohit Pawar	
Attender		
1.	Dagdu phad	
List of Students		
1	Vaishanvi H	
2	Neha k.	
3	Samiksha K.	
4	Prajakta K	

D.O.H

Department of Public Health Dentistry
MIDSR Dental College & Hospital, Latur

Ambulga





MIDSR Dental College & Hospital, Latur

Department Of Public Health Dentistry



Atola Camp report

TYPE OF CAMP : Screening Camp
CAMP INCHARGE : Dr.Nehal PAwar
CAMP VENUE : Mahalangi,Latur
DISTANCE : 40km
CAMP DATE : 16/08/2023
CAMP TIME Out time : 7.00 Am
 In Time : 3.00 pm

NUMBER OF PATIENTS SCREENED 118

Referred Patient to Following Department :

Pedo	Ortho	Perio	Prostho	Endo	OS	Phd
20	10	26	11	22	16	08

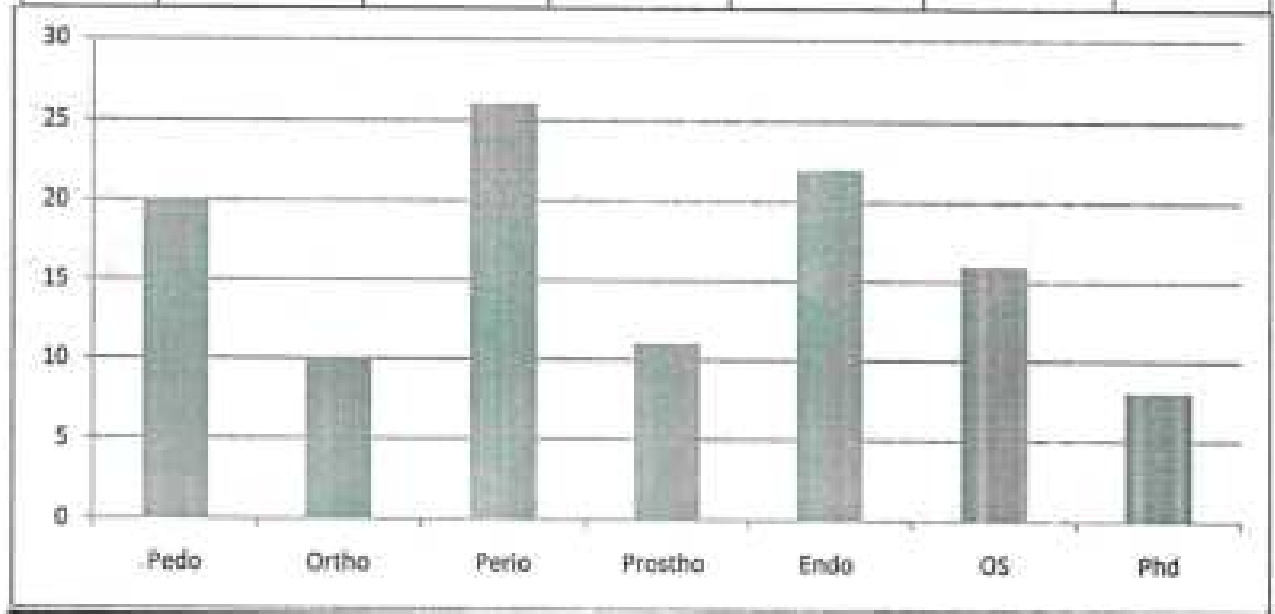

[Signature]
Camp Incharge

Dr Nehal Pawar

[Signature]
Principal

MIDSR Dental College Latur

[Signature]

HOD

Dr. Ashwin Bhat

Dept. of Public Health Dentistry

MIDSR Dental College Latur

[Stamp]
MIDSR Dental College Latur



MIDSR Dental College & Hospital, Latur

Department Of Public Health Dentistry



Date :-16/08/2023

Atola camp

List Of Faculty member		
1	Dr.Nehal Pawar	
Hospital Service Co-ordinator		
	Rohit Pawar	
Attender		
1	Dagdu phad	
List of Students		
1	Vaishanvi H	
2	Neha k.	
3	Samiksha K.	
4	Prajakta K	



MIDSR Dental College & Hospital, Latur

Department Of Public Health Dentistry



Ujalamb Camp report

TYPE OF CAMP : Screening Camp
 CAMP INCHARGE : Dr.Pooja Waghmare
 CAMP VENUE : Ujalamb,Latur
 DISTANCE : 46km
 CAMP DATE : 17/08/2023
 CAMP TIME Out time : 7.00 Am
 In Time : 3.00 pm

NUMBER OF PATIENTS SCREENED 90

Referred Patient to Following Department :

Pedo	Ortho	Perio	Prostho	Endo	OS	Phd
20	10	26	11	22	16	08

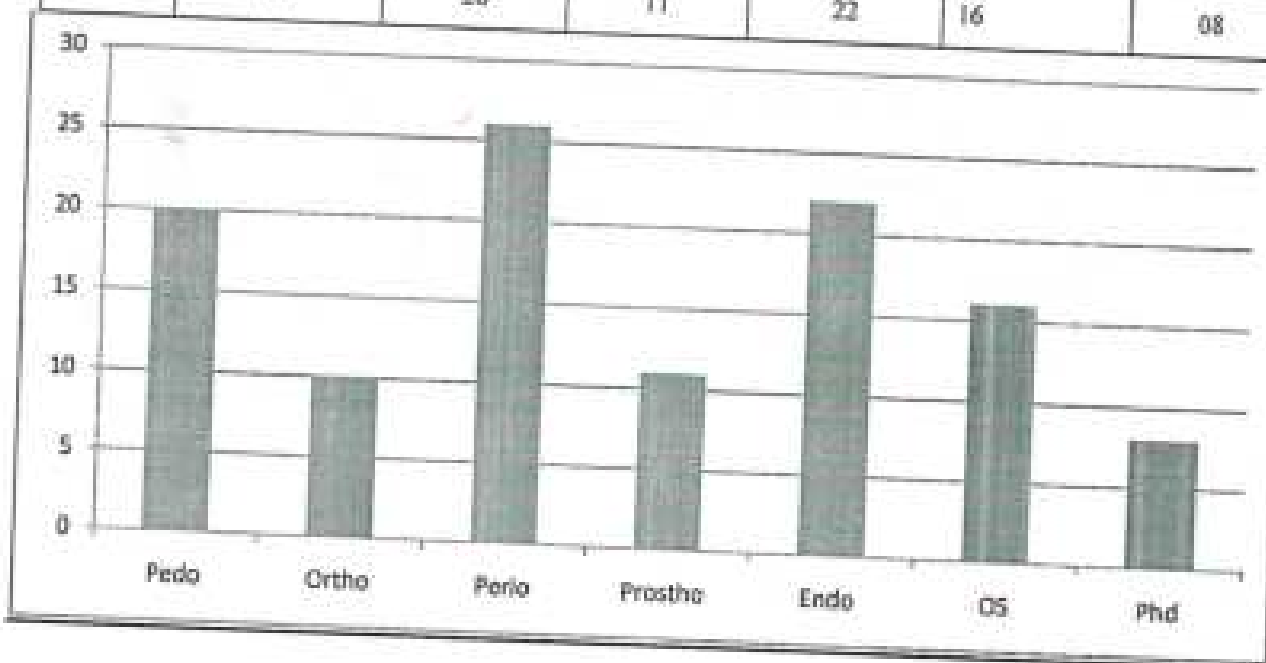

Camp Incharge
 Dr pooja Waghmare

Principal
 MIDSR Dental College ,latur

HOD
 Dr. Ashwini Biradar
 Dept. of Public Health Dentistry
 MIDSR Dental College & Hospital
 V.I.D.S.R. Dental College, Latur



MIDSR Dental College & Hospital, Latur

Department Of Public Health Dentistry



Date :-17/08/2023

Ujalaab camp

List Of Faculty member		
1.	Dr.pooja waghmare	
Hospital Service Co-ordinator		
	Rohit Pawar	
Attender		
1.	Dagdu phad	
List of Students		
1	Adude shradhha	
2	Batle Sarita	
3	Bhosale Namarata	
4	Bhosale Savitra	

M. O. D.
Dept. of Public Health Dentistry
MIDSR Dental College & Hospital, Latur

Ujalamb





MIDSR Dental College & Hospital, Latur

Department Of Public Health Dentistry



Latur Road Camp report

TYPE OF CAMP : Screening Camp
CAMP INCHARGE : Dr.swati hajare
CAMP VENUE : Latur Road ,Latur
DISTANCE : 45km
CAMP DATE : 18/08/2023
CAMP TIME Out time : 7.00 Am
 In Time : 3.00 pm

NUMBER OF PATIENTS SCREENED : 75

Referred Patient to Following Department :

Pedo	Ortho	Perio	Prostho	Endo	OS	Phd
10	07	20	02	09	10	06

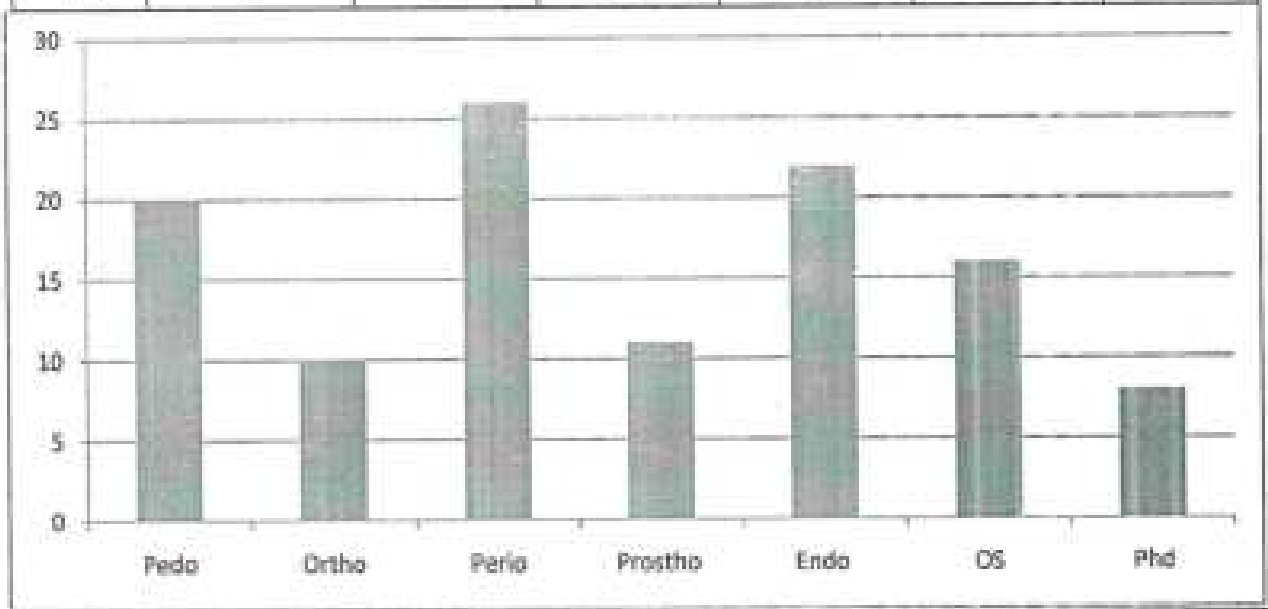

 Camp Incharge
 Dr Swati Hajare

 Principal
 MIDSR Dental College, Latur

H. O. D.
 Dept. of Public Health Dentistry
 M.I.D.S.R. Dental College, Latur
 Dr. Ashwini Biradar
 Dept. of Public Health Dentistry
 MIDSR Dental College, Latur



MIDSR Dental College & Hospital, Latur

Department Of Public Health Dentistry



Date :-18/08/2023

Latur Road camp

List Of Faculty member		
1.	Dr.Swati Hajare	
	Hospital Service Co-ordinator	
	Rohit Pawar	
	Attender	
1.	Dagdu phad	
List of Students		
1	Patil Prajkata	
2	Batule sarita	
3	Lakhe anushka	
4	Nabha manthale	

H.O.D.
Dept. of Public Health Dentistry
MIDSR Dental College, Latur

Latur Road





MIDSR Dental College & Hospital, Latur

Department Of Public Health Dentistry



Borgaon Camp report

TYPE OF CAMP : Screening Camp
CAMP INCHARGE : Dr Prakash kashe
CAMP VENUE : Borgaon, Latur
DISTANCE : 48km
CAMP DATE : 21/08/2023
CAMP TIME Out time : 7.00 Am
 In Time : 3.00 pm

NUMBER OF PATIENTS SCREENED : 90

Referred Patient to Following Department :

Pedo	Ortho	Perio	Prostha	Endo	OS	Phd
10	5	22	15	25	12	1

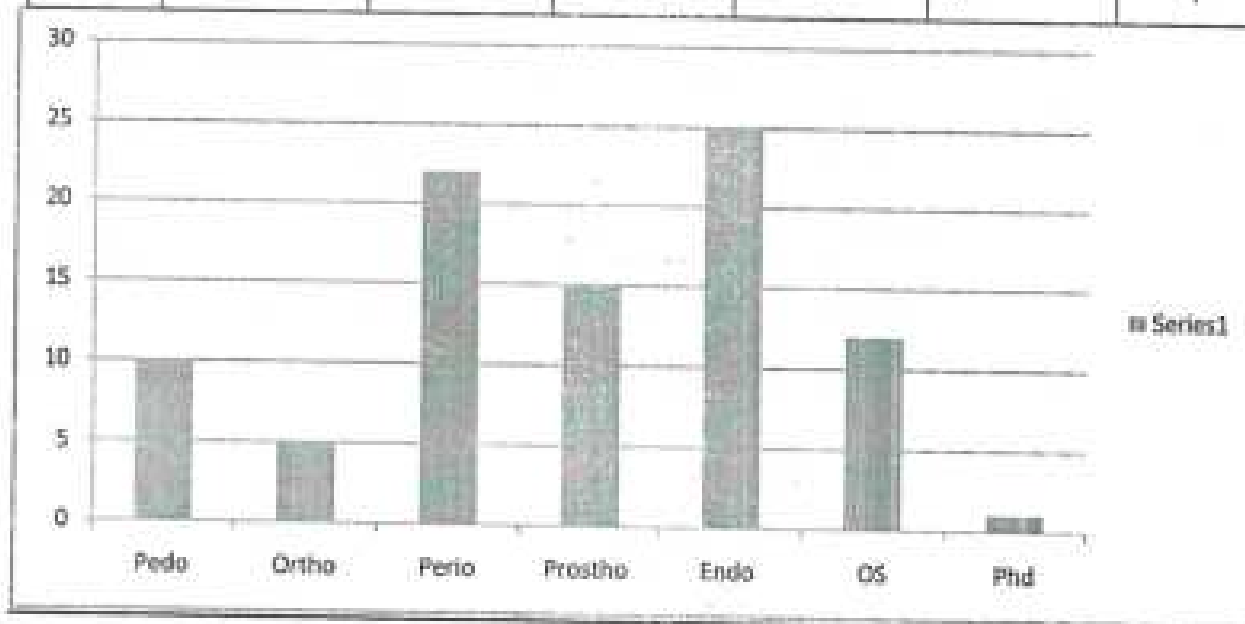

Camp Incharge

 Dr. Prakash Kashe

Principal
 MIDSR Dental College, Latur

H. O. D.
 Dept. of Public Health Dentistry
 M.I.D.S.R. Dental College, Latur
 Dr. Ashwini Biradar
 Dept. of Public Health Dentistry
 MIDSR Dental College, Latur



MIDSR Dental College & Hospital, Latur

Department Of Public Health Dentistry



Date :-21/08/2023

Latur Road camp

List Of Faculty member		
1.	Dr.Prakash kasbe	
Hospital Service Co-ordinator		
	Rohit Pawar	
Attender		
1.	Dagdu phad	
List of Students		
1	Vaishnavi Hippalgave	
2	Sumiksha kasle	
3	Neha Kalantri	
4	Prajakta karpe	

M.O.D.
Dept. of Public Health Dentistry
MIDSR Dental College, Latur

Borgaon





MIDSR Dental College & Hospital, Latur

Department Of Public Health Dentistry



Ajansonda Camp report

TYPE OF CAMP : Screening Camp
 CAMP INCHARGE : Dr Divya Patil
 CAMP VENUE : Ajansonda, Latur
 DISTANCE : 45km
 CAMP DATE : 22/08/2023
 CAMP TIME Out time : 7.00 Am
 In Time : 3.00 pm

NUMBER OF PATIENTS SCREENED : 116

Referred Patient to Following Department :

Pedo	Ortho	Perio	Prostho	Endo	OS	Phd
12	06	33	11	27	16	11

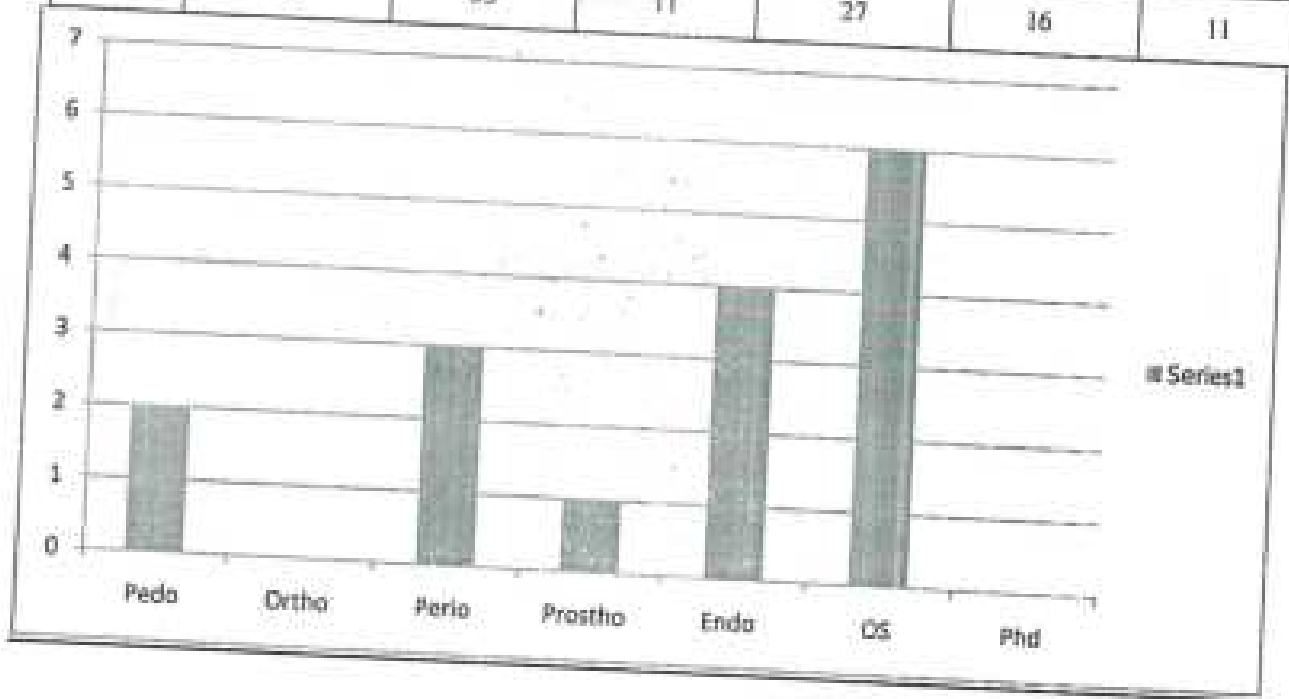

Camp Incharge

Dr. Divya Patil

Principal

MIDSR Dental College Latur

H. O. D.

Dept. of Public Health Dentistry
 MIDSR Dental College, Latur

Dr. Ashwini Biradar

Dept. of Public Health Dentistry



MIDSR Dental College & Hospital, Latur

Department Of Public Health Dentistry



Date :-22/08/2023

Ajansonda camp

List Of Faculty member		
1.	Dr. Divya patil	<i>Patil</i>
Hospital Service Co-ordinator		
	Rohit Pawar	<i>Pawar</i>
Attender		
1.	Dagdu phad	<i>Dagdu</i>
List of Students		
1	Shraddha abude	<i>Shraddha</i>
2	Sarita Batule	<i>Sarita</i>
3	Savitra bhatane	<i>Savitra</i>
4	Namrta bhosale	<i>Namrta</i>

Anjansoda





MIDSR Dental College & Hospital, Latur

Department Of Public Health Dentistry



Sandul Camp report

TYPE OF CAMP : Screening Camp
 CAMP INCHARGE : Dr Sneha Phunde
 CAMP VENUE : Sandul Latur
 DISTANCE : 45km
 CAMP DATE : 23/08/2023
 CAMP TIME Out time : 7.00 Am
 In Time : 3.00 pm

NUMBER OF PATIENTS SCREENED : 90

Referred Patient to Following Department :

Pedo	Ortho	Perio	Prostho	Endo	OS	Phd
05	10	15	10	15	20	15

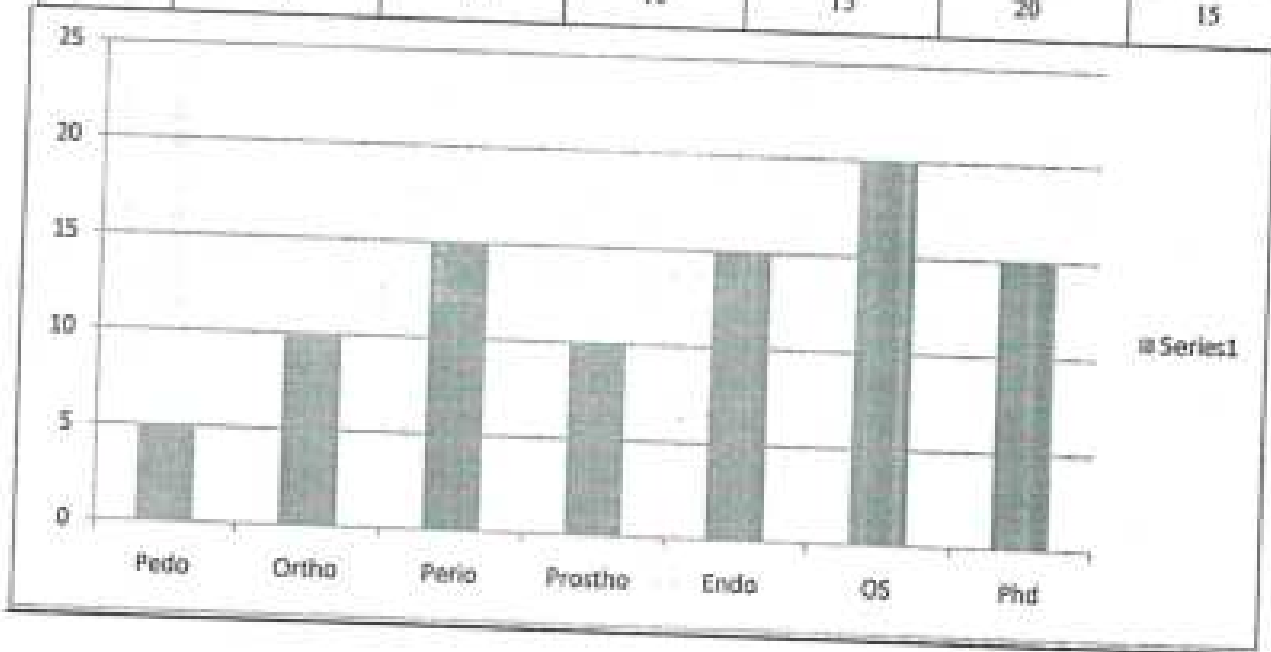

Camp Incharge
 Dr .Sneha Phunde

Principal
 MIDSR Dental College ,Latur

H. O. O.
 Dept. of Public Health Dentistry
 M.I.D.S. Dental College, Latur

Dr. Ashwini Biradar
 Dept. of Public Health Dentistry
 MIDSR Dental College Latur



MIDSR Dental College & Hospital, Latur

Department Of Public Health Dentistry



Date :-23/08/2023

Sandul camp

List Of Faculty member		
1.	Dr. Sneha Phunde	
Hospital Service Co-ordinator		
	Rohit Pawar	
Attender		
1.	Dagdu phad	
List of Students		
1	Anushka Lakhe	
2	Nabha Manthale	
3	Yogita Pardeshi	
4	Prajakta Patil	

Dr. Sneha Phunde
Hospital Service Co-ordinator
Date: 23/08/2023



MIDSR Dental College & Hospital, Latur

Department Of Public Health Dentistry



Mohandol.

Sandul Camp report

TYPE OF CAMP : Screening Camp
 CAMP INCHARGE : Dr Anuja Neharkar
 CAMP VENUE : Mohandol Latur
 DISTANCE : 43km
 CAMP DATE : 24/08/2023
 CAMP TIME Out time : 7.00 Am
 In Time : 3.00 pm

NUMBER OF PATIENTS SCREENED : 112

Referred Patient to Following Department :

Pedo	Ortho	Perio	Prostho	Endo	OS	Phd
25	14	25	13	13	14	08

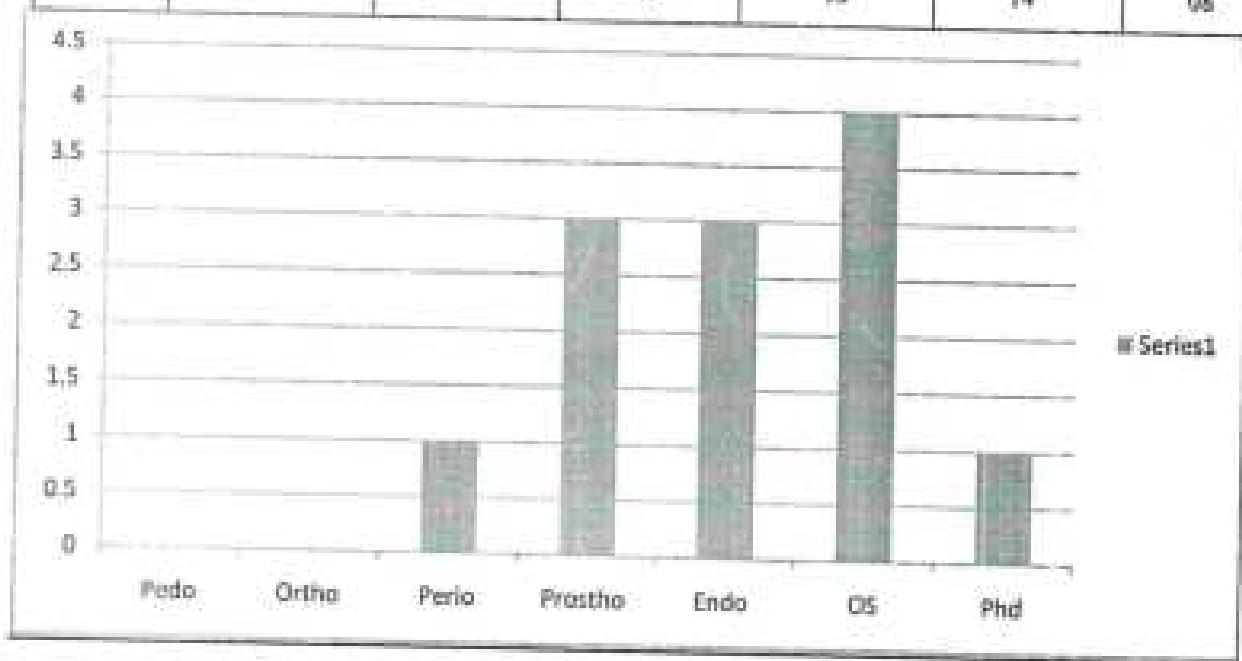

Anuja
 Camp Incharge

Dr. Anuja Neharkar

Anuja
 Principal

MIDSR Dental College Latur

Ashwini
 H. O. D.

Dept. of Public Health Dentistry,
 M.I.D.S.R. Dental College, Latur

Dr. Ashwini Biradar

Dept. of Public Health Dentistry



MIDSR Dental College & Hospital, Latur

Department Of Public Health Dentistry



Date :-24/08/2023

M. Chandan P.
Sandul camp

	List Of Faculty member	
1	Dr Anuja Neharkar	
	Hospital Service Co-ordinator	
	Rohit Pawar	
	Attender	
1	Dagdu phad	
List of Students		
1	Johari Shweta	
2	Jadhawar Apurna	
3	Bhagyashri khankhare	
4	Bhosle Priyanka	

M. Chandan P.
Dept. of Public Health Dentistry
MIDSR Dental College & Hospital, Latur

Mohandol





MIDSR Dental College & Hospital, Latur

Department Of Public Health Dentistry



Shelgaon Camp report

TYPE OF CAMP : Screening Camp
 CAMP INCHARGE : Dr Sayali Munde
 CAMP VENUE : Shelgaon Latur
 DISTANCE : 41km
 CAMP DATE : 25/08/2023
 CAMP TIME Out time : 7.00 Am
 In Time : 3.00 pm

NUMBER OF PATIENTS SCREENED 116

Referred Patient to Following Department :

Pedo	Ortho	Perio	Prostho	Endo	OS	Phd
15	09	24	14	22	25	07

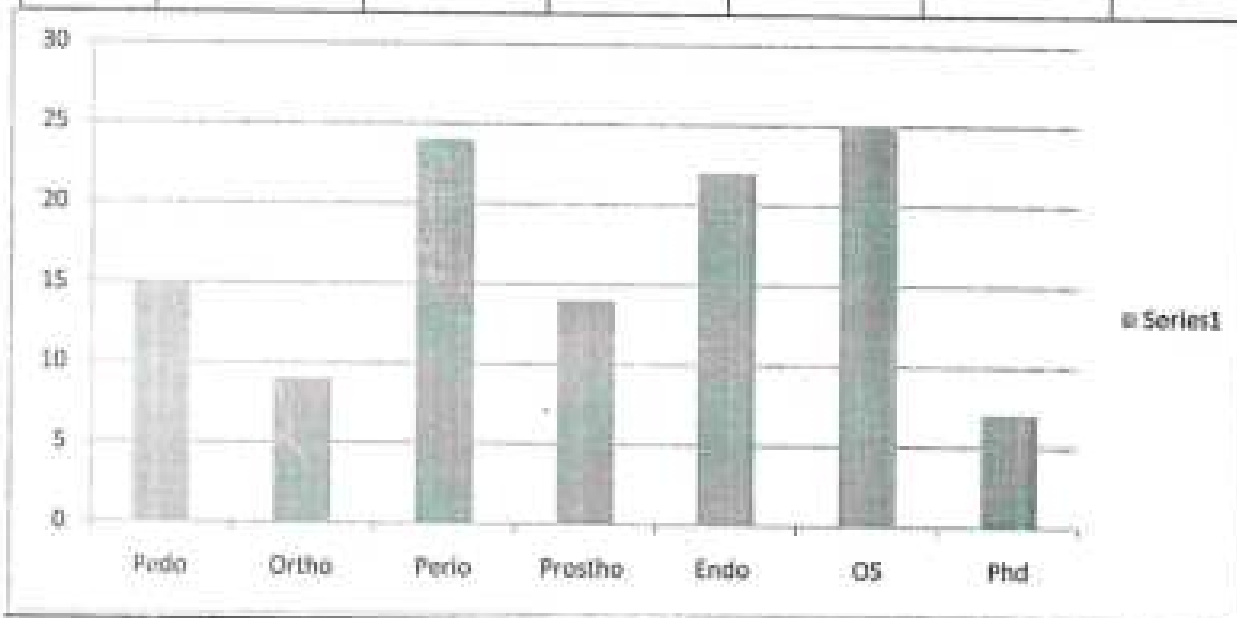

Camp Incharge

Dr Sayali Munde

(Signature)
Principal

MIDSR Dental College Latur

(Signature)
H.O.D.
Dept. of Public Health Dentistry
MIDSR Dental College - Latur

Dept. of Public Health Dentistry

MIDSR Dental College Latur



MIDSR Dental College & Hospital, Latur

Department Of Public Health Dentistry



Date :-25/08/2023

Shelgaon camp

List Of Faculty member		
1.	Dr Sayali Munde	
Hospital Service Co-ordinator		
	Rohit Pawar	
Attender		
1.	Dogdu phad	
List of Students		
1	Anushka Lakhe	
2	Navbha Manthale	
3	Prajakta Patil	
4	Yogita Pardeshi	

25/8/23
Dr. Sayali Munde
Hospital Service Co-ordinator



MIDSR Dental College & Hospital, Latur

Department Of Public Health Dentistry



Date :-25/08/2023

Shelgaon
Smile-camp

List Of Faculty member		
1.	Dr Sayali Munde	
Hospital Service Co-ordinator		
	Rohit Pawar	
Attender		
1.	Dagdu phad	
List of Students		
1	Anushka Lakhe	
2	Navbha Manthale	
3	Prajakta Patil	
4	Yogita Pardeshi	

Shelgaon





MIDSR Dental College & Hospital, Latur

Department Of Public Health Dentistry



Satala Camp report

TYPE OF CAMP : Screening Camp
CAMP INCHARGE : Dr.Prakash Kasbe
CAMP VENUE : Satala Latur
DISTANCE : 45km
CAMP DATE : 28/08/2023
CAMP TIME Out time : 7.00 Am
 In Time : 3.00 pm

NUMBER OF PATIENTS SCREENED 154

Referred Patient to Following Department :

Pedo	Ortho	Perio	Prostho	Endo	OS	Phd
12	08	26	37	36	25	15

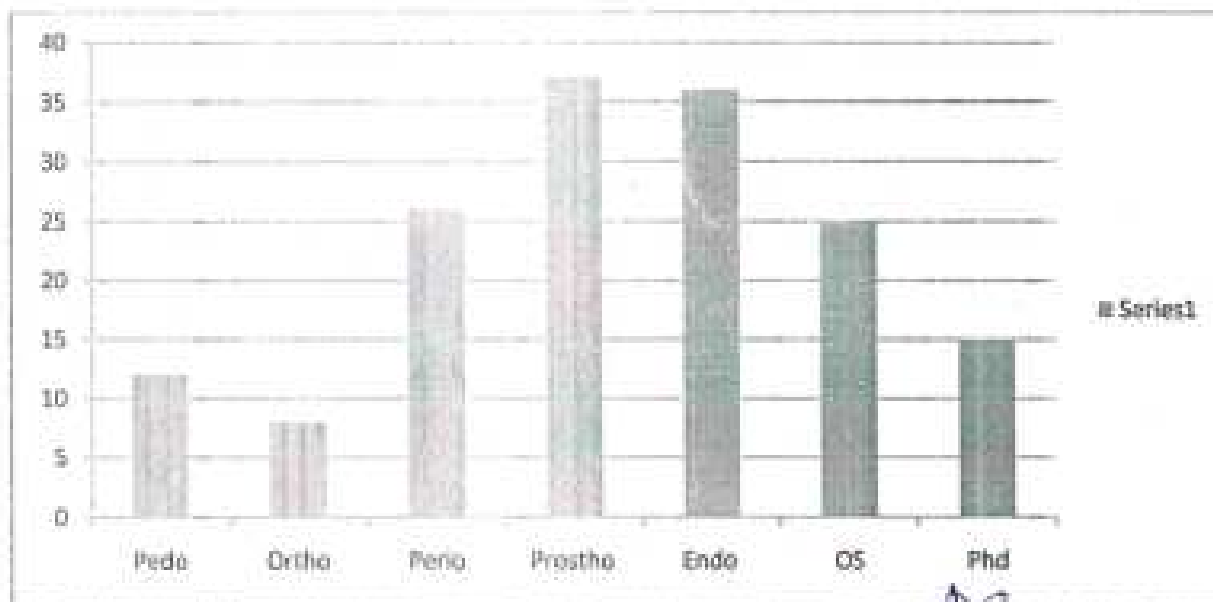

Camp Incharge

Dr.Prakash Kasbe

Principal

MIDSR Dental College Latur

Dr. O. D.
 Dept. of Public Health Dentistry
 MIDSR Dental College, Latur
 Dept. of Public Health Dentistry
 MIDSR Dental College Latur



MIDSR Dental College & Hospital, Latur

Department Of Public Health Dentistry

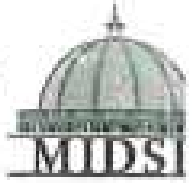

Date :-28/08/2023

Satata camp

	List Of Faculty member	
1.	Dr Prakash Kusbe	
	Hospital Service Co-ordinator	
	Rohit Pawar	
	Attender	
1.	Dagdu phod	
List of Students		
1	Sarita Batule	
2	Savitra Bhutane	
3	Shraddha Abude	
4	Namrata Bhosle	

MIDSR
Dept. of Public Health Dentistry
Latur

Satara





MIDSR Dental College & Hospital, Latur

Department Of Public Health Dentistry



Dhanora Camp report

TYPE OF CAMP : Screening Camp
CAMP INCHARGE : Dr Rahul Gopie
CAMP VENUE : Dhanora, Latur
DISTANCE : 45km
CAMP DATE : 29/08/2023
CAMP TIME Out time : 7.00 Am
 In Time : 3.00 pm

NUMBER OF PATIENTS SCREENED 112

Referred Patient to Following Department :

Perio	Ortho	Perio	Prosth	Endo	OS	Phd
22	07	22	15	25	15	06

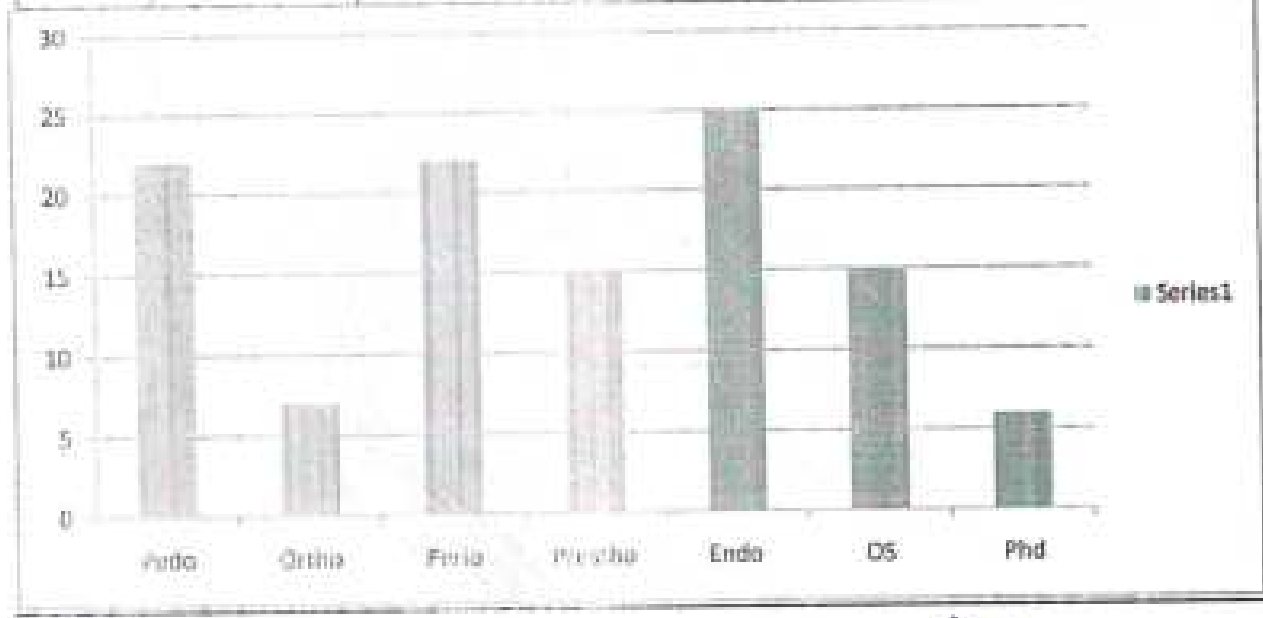

 Camp Incharge
 Dr. Rahul Gopie

 Principal
 MIDSR Dental College, Latur

 H. O. O.
 Dept. of Public Health Dentistry,
 M.I.D.S.R. Dental College, Latur
 Dr. Ashwini Bhardar
 Dept. of Public Health Dentistry
 MIDSR Dental College, Latur



MIDSR Dental College & Hospital, Latur

Department Of Public Health Dentistry



Date :-29/08/2023

Dannora camp

List Of Faculty member		
1	Dr Rahul Dopte	
Hospital Service Co-ordinator		
	Rohit Pavour	
Attender		
1	Dogdu phad	
List of Students		
1	Aparna Jadhav	
2	Bhagyashri Khankhe	
3	Shweta Jadhvi	
4	Namrata Hibole	

M. O. M
Dept of Public Health Dentistry
MIDSR Dental College, Latur

Dhanora





MIDSAR Dental College & Hospital, Latur

Department Of Public Health Dentistry



Chikhali Camp report

TYPE OF CAMP : Screening Camp
CAMP INCHARGE : Dr Archana Apte
CAMP VENUE : Chikhali Latur
DISTANCE : 45km
CAMP DATE : 30/08/2023
CAMP TIME Out time : 7.00 Am
 In Time : 3.00 pm

NUMBER OF PATIENTS SCREENED 118

Referred Patient to Following Department :

Pedo	Ortho	Perio	Prostho	Endo	OS	Phd
15	08	32	26	25	06	06

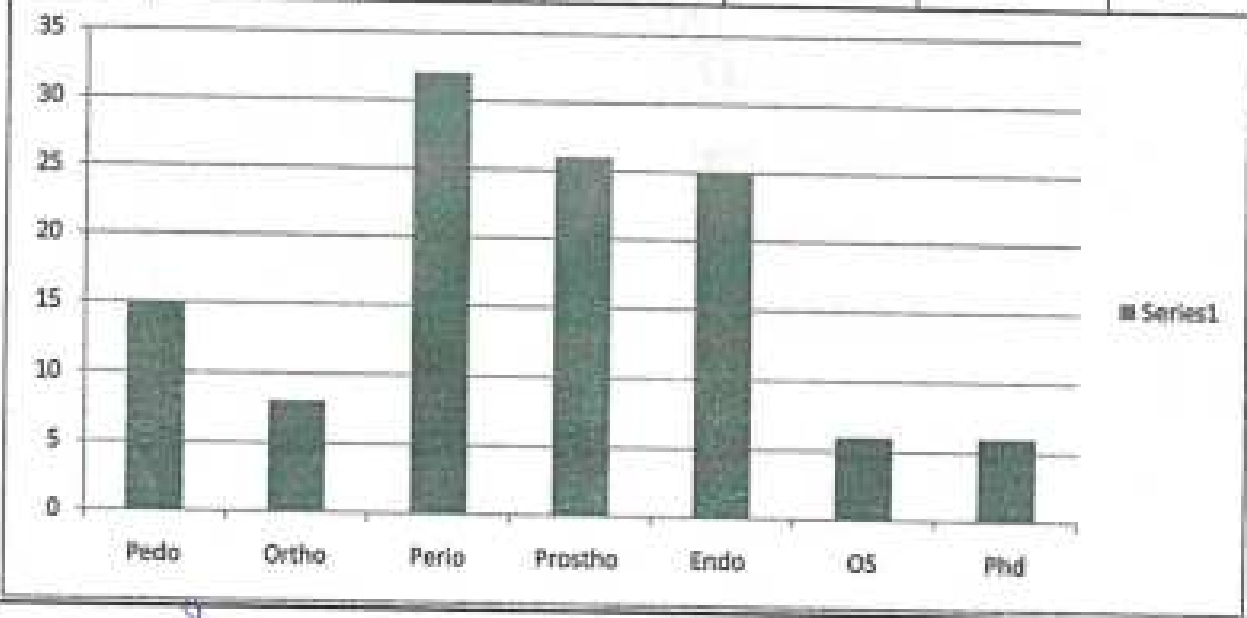

Camp Incharge
 Dr Archana Apte

Principal
 MIDSAR Dental College Latur

HOD
 Dr. Ashwini Biradar
 Dept. of Public Health Dentistry
 MIDSAR Dental College Latur
 Dept. of Public Health Dentistry
 M.I.D.S.R. Dental College, Latur



MIDSR Dental College & Hospital, Latur

Department Of Public Health Dentistry



Date :-30/08/2023

Chikhali camp

List Of Faculty member		
1.	Dr Archana Apte	
Hospital Service Co-ordinator		
	Rohit Pawar	
Attender		
1.	Dagdu phad	
List of Students		
1	Priyanka Bhosle	
2	Shraddha Adude	
3	Yogita Pardeshi	
4	Savitra Bhatane	

Chikhali





MIDSR Dental College & Hospital, Latur

Department Of Public Health Dentistry



Kopra Camp report

TYPE OF CAMP : Screening Camp
CAMP INCHARGE : Dr Mohini chilme
CAMP VENUE : Kopra Latur
DISTANCE : 45km
CAMP DATE : 31/08/2023
CAMP TIME Out time : 7.00 Am
 In Time : 3.00 pm

NUMBER OF PATIENTS SCREENED 96

Referred Patient to Following Department :

Pedo	Ortho	Perio	Prosth	Endo	OS	Phd
09	08	23	12	25	15	04

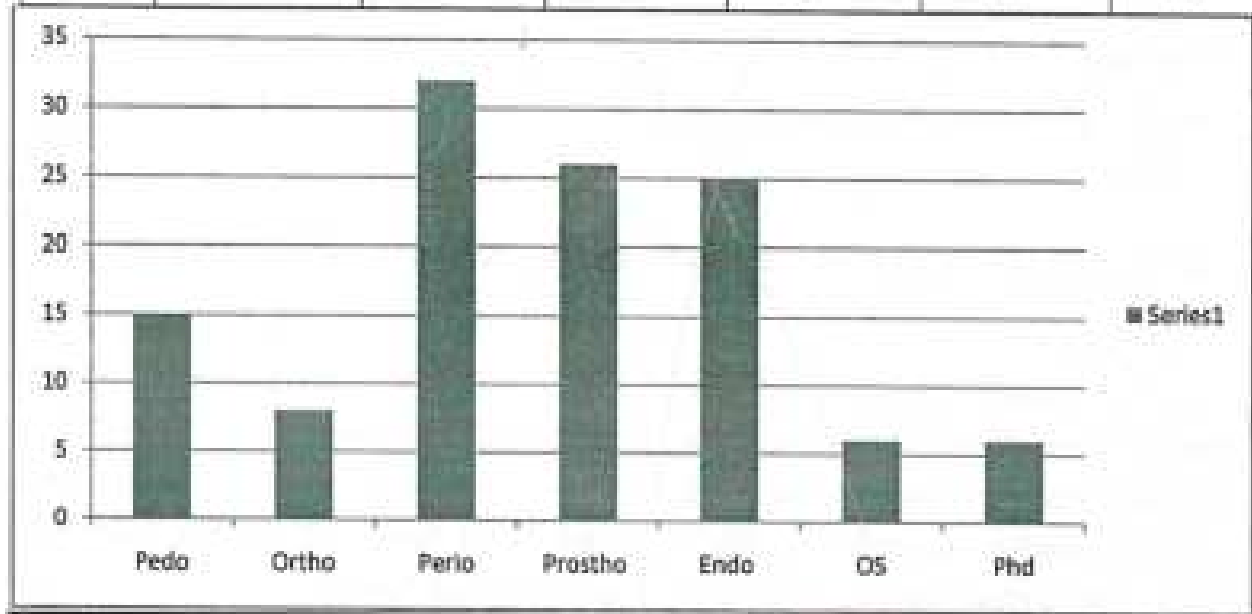

Camp Incharge

Dr Mohini chilme

Principal

MIDSR Dental College, Latur

HOD

Dr. Ashwini Biradar
 Dept. of Public Health Dentistry
 MIDSR Dental College, Latur



MIDSR Dental College & Hospital, Latur
Department Of Public Health Dentistry



Date-02/08/2023

To,
The Principal,
MIDSR Dental College,
Latur.

From ,
The Hod,
Dept.of public health dentistry,
Latur

Subject: Permission For Organising Camp At hadoli,Latur On 13/03/2023
Respected Sir,

As we got letter from the Gramsevak of hadoli village Latur as they want to organize the dental check-up camp at hadoli 30 km away from Midsr dental college,Latur .We request you to kindly give us permission for conducting dental Camp At hadoli Latur/On 02/08/2023 from 7:00 Am to 02: 00 Pm. The list of Staff And Students going to conduct camp is attached behind.

THANK YOU

Incharge of Outreach & Extention activities

Head of the Department



MIDSR Dental College & Hospital, Latur

Department Of Public Health Dentistry



Date :-31/08/2023

Kopra camp

List Of Faculty member		
1.	Dr Mohini chilme	
Hospital Service Co-ordinator		
	Rohit Pawar	
Attender		
1.	Dagdu phad	
List of Students		
1	Neha Kalantri	
2	Smiksha kase	
3	Prajakta patil	
4	Vaishnavi Hippalgave	



MIDSR Dental College & Hospital, Latur

Department Of Public Health Dentistry



Mohagaon Camp report

TYPE OF CAMP : Screening Camp
 CAMP INCHARGE : Dr Sumayya Sandagar
 CAMP VENUE : Mohagaon Latur
 DISTANCE : 45km
 CAMP DATE : 01/09/2023
 CAMP TIME Out time : 7.00 Am
 In Time : 3.00 pm

NUMBER OF PATIENTS SCREENED 80

Referred Patient to Following Department :

Pedo	Ortho	Perio	Prosto	Endo	OS	Phd
02	08	20	08	12	15	15

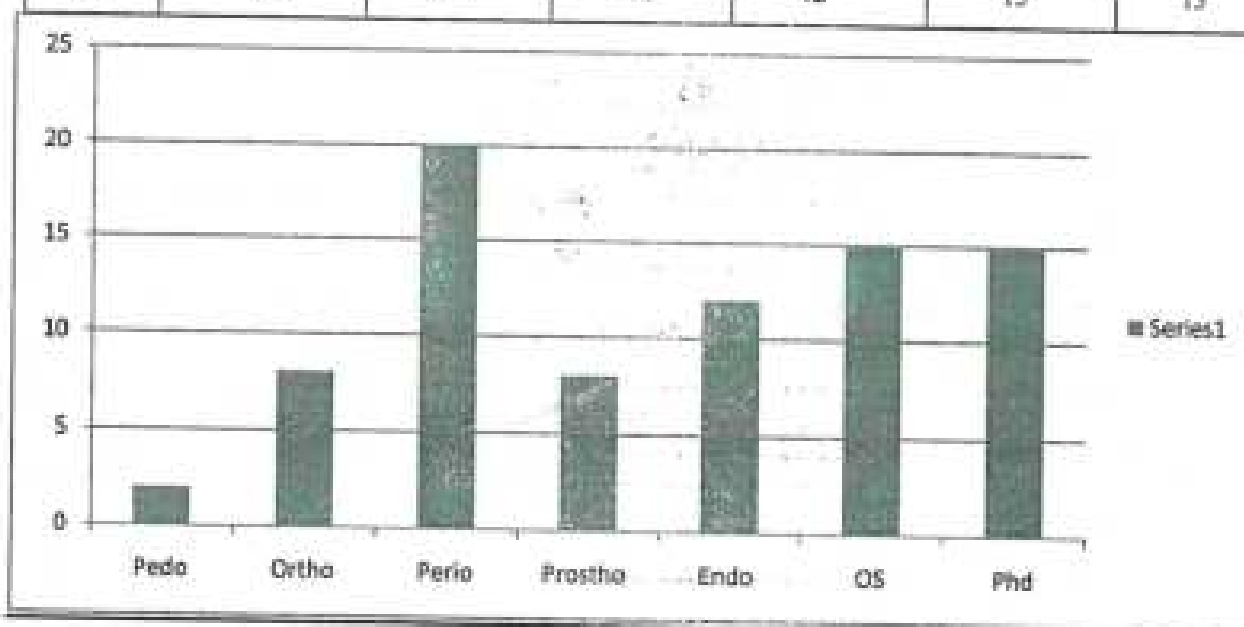

Camp Incharge

Dr Sumayya Sandagar

Principal

MIDSR Dental College, Latur

H.O.D.
 BOD
 Dept. of Public Health Dentistry
 M.I.D.S.R. Dental College, Latur

Dr. Ashwini Biradar

Dept. of Public Health Dentistry
 MIDSR Dental College Latur



MIDSR Dental College & Hospital, Latur

Department of Health Dentistry



Date :-1/09/2023

Mohagaon camp

List Of Faculty member		
1	Dr Mohini-chitane Dr. Sumayya Saudagar Hospital Service Co-ordinator i Public	
	Rohit Pawar : *****	
Attender		
1	Dagdu phad	
List of Students		
1	Sarita Batule	
2	Savitra Bhatane	
3	Bhosle Namrata	
4	Bhosle Priyanka	

M.I.D.S.R.
Dept. of Health Dentistry
M.I.D.S.R. Dental College & Hospital



MIDSR Dental College & Hospital, Latur

Department Of Public Health Dentistry



Date-02/09/2023

To,
The Principal,
MIDSR Dental College,
Latur.

From ,
The Hod,
Dept.of public health dentistry,
Latur

Subject: Permission For Organising Camp from 04/09/2023 to 08/09/2023

Respected Sir,

We request you to give us permission for organising camp as per next week schedule starting from 04/09/2023 to 08/09/2023 given below .

Thanking you

SR. No	Camp date	Camp Venue
1	04/09/2023	Andhori
2	05/09/2023	Dhaswadi
3	06/09/2023	Dhalegaon
4	07/09/2023	Khandali
5	08/09/2023	Mawalgaon

Through 
The Principal,
MIDSR Dental College,
Latur.

H. O. D.
Dept. of Public Health Dentistry
M.I.D. Head of the Department

Public health dentistry

MIDSR Dental College, Latur



MIDSR Dental College & Hospital, Latur

Department Of Public Health Dentistry



Andhori Camp report

TYPE OF CAMP : Screening Camp
CAMP INCHARGE : Dr Prakash kasbe
CAMP VENUE : Andhori Latur
DISTANCE : 50km
CAMP DATE : 04/09/2023
CAMP TIME Out time : 7.00 Am
 In Time : 3.00 pm

NUMBER OF PATIENTS SCREENED 118

Referred Patient to Following Department :

Pedo	Ortho	Perio	Prostho	Endo	OS	Phd
12	10	33	15	25	13	10

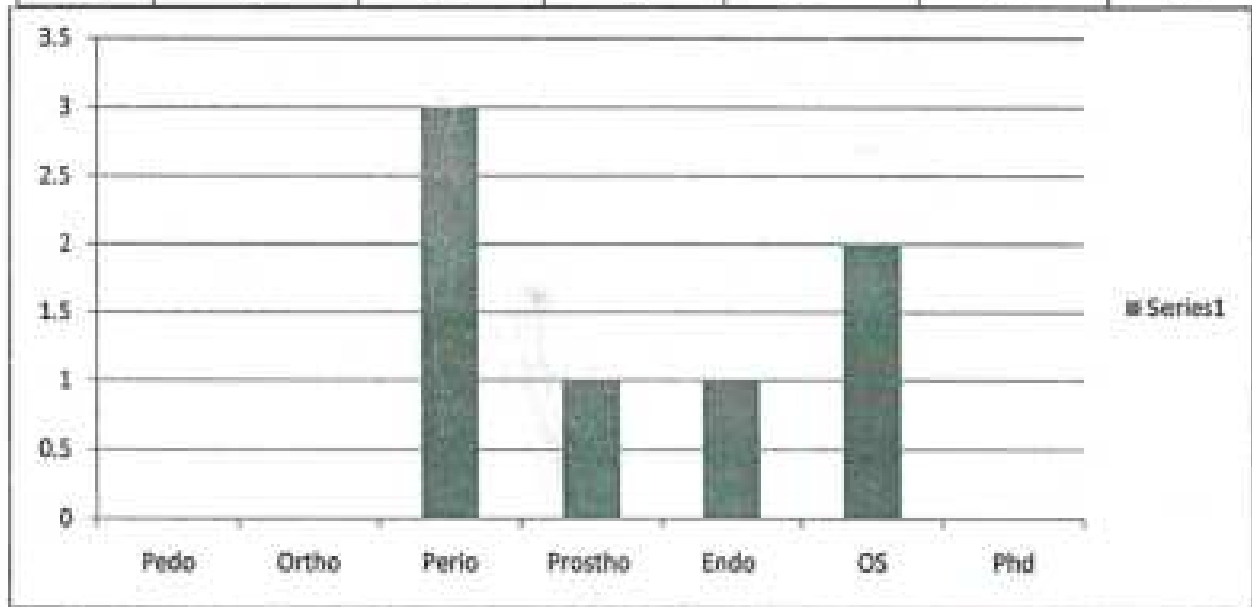

Camp Incharge

Dr Prakash kasbe

Principal

MIDSR Dental College, Latur

HOD

H. O. D.

Dept. of Public Health Dentistry
MIDSR Dental College, Latur

Dept. of Public Health Dentistry

MIDSR Dental College, Latur



MIDSR Dental College & Hospital, Latur

Department Of Public Health Dentistry



Date :-04/09/2023

Andhori camp

List Of Faculty member		
1.	Dr Prakash Kasbe	<i>Prakash</i>
Hospital Service Co-ordinator		
	Rohit Pawar	<i>Rohit</i>
Attender		
1.	Dagdu phad	<i>Dagdu</i>
List of Students		
1	Amushka Lakhe	<i>Amushka</i>
2	Nabha Manthale	<i>Nabha</i>
3	Prajakta Patil	<i>Prajakta</i>
4	Yogita Pardeshi	<i>Yogita</i>

H.O.D.
Dept. of Public Health Dentistry
MIDSR Dental College - Latur

Andhori





MIDSR Dental College & Hospital, Latur

Department Of Public Health Dentistry



Dhaswadi Camp report

TYPE OF CAMP : Screening Camp
CAMP INCHARGE : Dr Amruta Kendre
CAMP VENUE : Dhaswadi Latur
DISTANCE : 50km
CAMP DATE : 05/09/2023
CAMP TIME Out time : 7.00 Am
 In Time : 3.00 pm

NUMBER OF PATIENTS SCREENED 142

Referred Patient to Following Department :

Pedo	Ortho	Perio	Prosth	Endo	OS	Phd
10	07	32	25	30	23	15

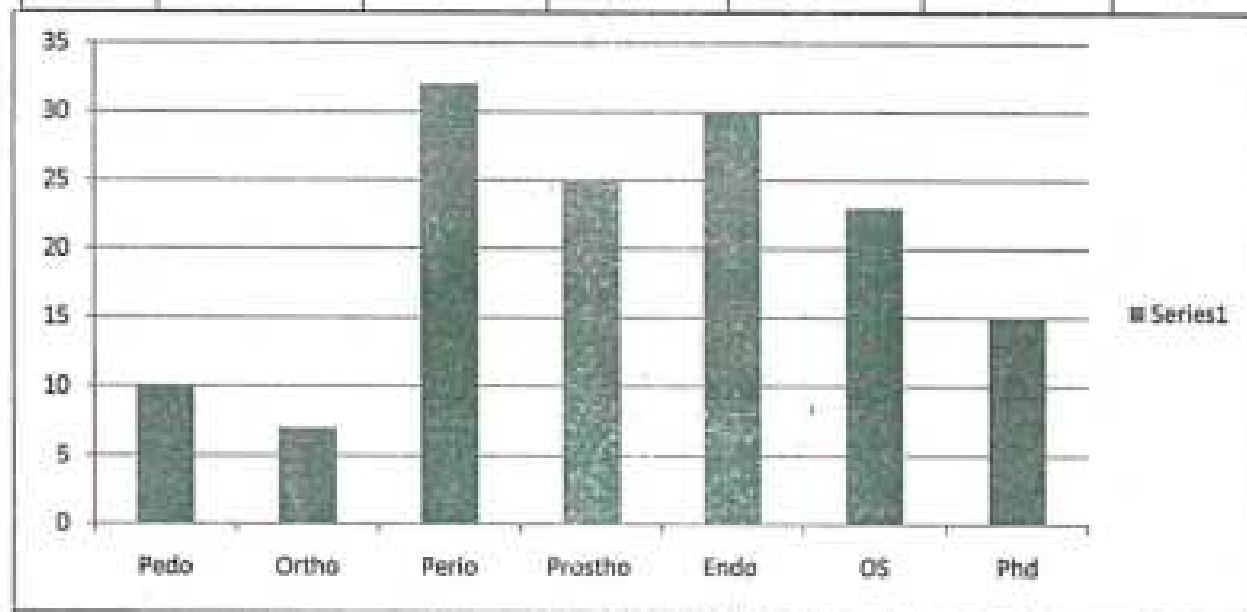

Camp Incharge

Dr Amruta Kendre

Principal

MIDSR Dental College, Latur

HOD **H. O. D.**
Dept. of Public Health Dentistry
M.I.D.S.R. Dental College, Latur
Dr. Ashwini Biradar
Dept. of Public Health Dentistry
MIDSR Dental College, Latur



MIDSR Dental College & Hospital, Latur

Department Of Public Health Dentistry



Date :-04/09/2023

Dhaswadi camp

List Of Faculty member		
1.	Dr Amruta Kendre	
Hospital Service Co-ordinator		
	Rohit Pawar	
Attender		
1.	Dagdu phad	
List of Students		
1	Shweta Johri	
2	Bhagyashri Khankhare	
3	Aparna Jadhavar	

Dhaswadi





MIDSR Dental College & Hospital, Latur

Department Of Public Health Dentistry



Dhalegaon Camp report

TYPE OF CAMP : Screening Camp
CAMP INCHARGE : Dr Saehal Chandanshive
CAMP VENUE : Dhalegaon Latur
DISTANCE : 50km
CAMP DATE : 06/09/2023
CAMP TIME Out time : 7.00 Am
 In Time : 3.00 pm

NUMBER OF PATIENTS SCREENED : *****

Referred Patient to Following Department :

Pedo	Ortho	Perio	Prostho	Endo	OS	Phd
10	05	22	05	15	10	07

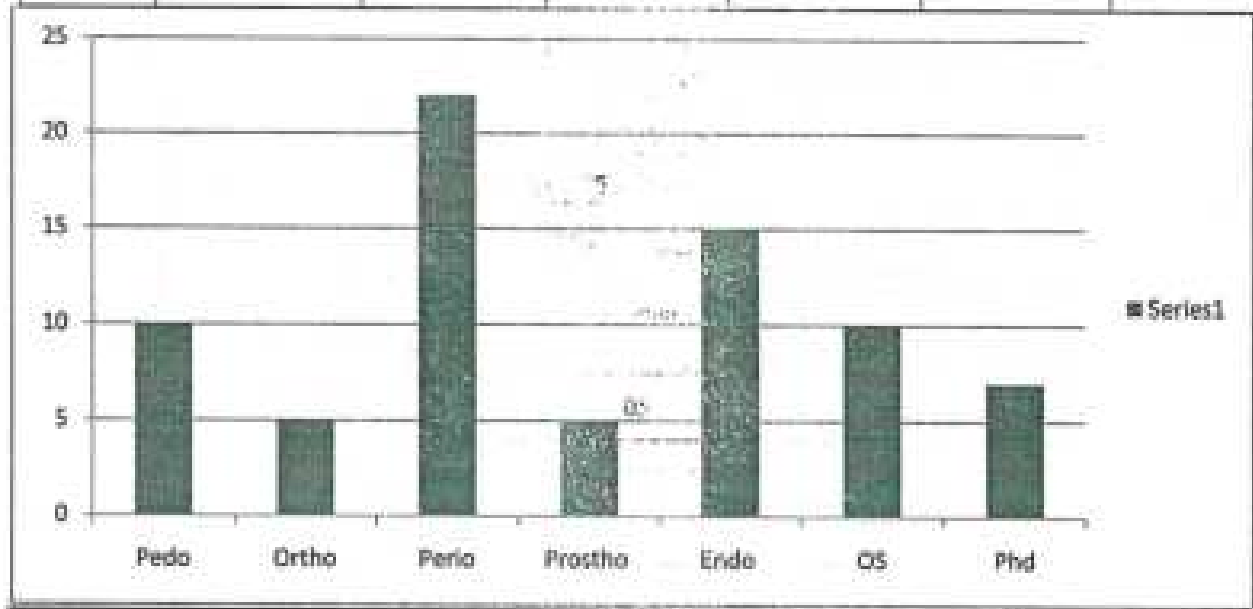

Camp Incharge
Dr Saehal Chandanshive

Principal
MIDSR Dental College, Latur

HOD
A. O. D.
Dept. of Public Health Dentistry
MIDSR Dental College, Latur
Dr. Arvind B. Borade
Dept. of Public Health Dentistry
MIDSR Dental College, Latur



MIDSR Dental College Hospital, Latur
Department Of Public Health Dentistry



Dhalegaon camp

Date 09/09/2023

Attendance

List Of Faculty member		
1.	Dr Snehal Chandanshive	<i>Snehal</i>
	Hospital Service Co-ordinator	
	Rohit Pawar	<i>Rohit</i>
	Attender	
1.	Dagdu phad	<i>Dagadu</i>
List of Students.		
1	Samiksha kasle	<i>Samiksha</i>
2	Prajakta karpe	<i>Prajakta</i>
3	Neha Kalantri	<i>Neha</i>
4	Vaishnavi Hippalgave	<i>Vaishnavi</i>

MIDSR Dental College Hospital, Latur
 Department of Public Health Dentistry
 Dhalegaon Camp



MIDSR Dental College & Hospital, Latur

Department Of Public Health Dentistry



Dhalegaon Camp report

TYPE OF CAMP : Screening Camp
CAMP INCHARGE : Dr Snehal Chandanshive
CAMP VENUE : Dhalegaon Latur
DISTANCE : 50km
CAMP DATE : 06/09/2023
CAMP TIME Out time : 7.00 Am
 In Time : 3.00 pm

NUMBER OF PATIENTS SCREENED - 09

Referred Patient to Following Department :

Pedo	Ortho	Perio	Prostho	Endo	OS	Phd
02	01	01	02	02	01	00

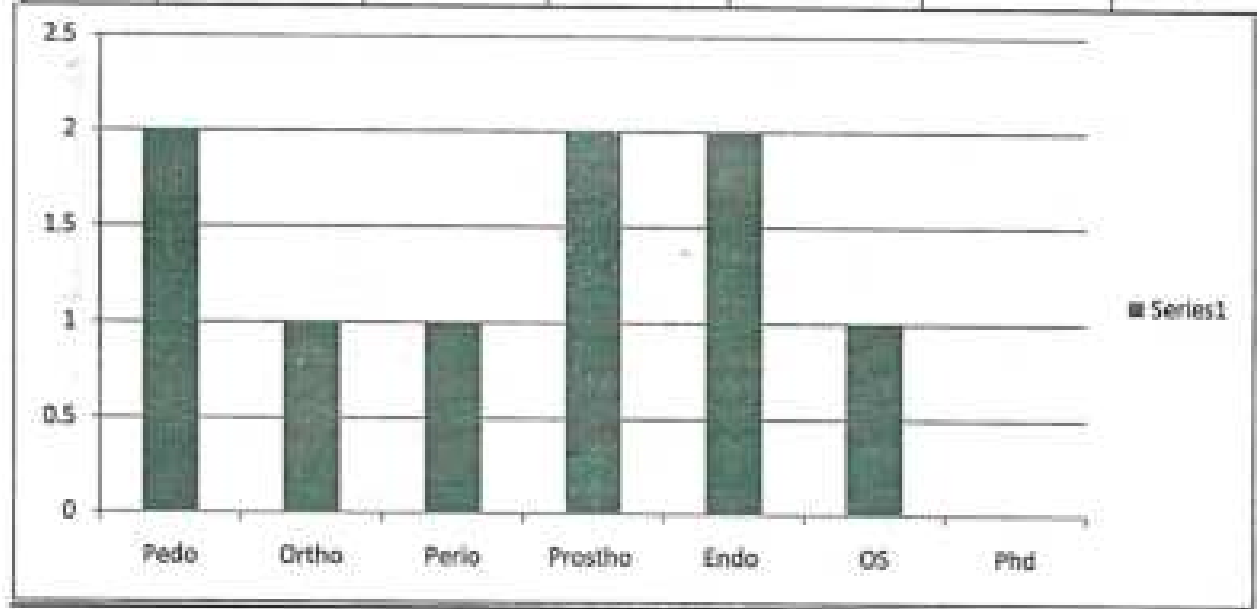

Snehal
Camp Incharge

Dr Snehal Chandanshive

[Signature]
Principal

MIDSR Dental College, Latur

H.O.D.
Dept. of Public Health Dentistry
M.I.D.S.R. Dental College, Latur

Dr. Ashwini Biradar

Dept. of Public Health Dentistry

MIDSR Dental College, Latur



MIDSR Dental College & Hospital, Latur

Department Of Public Health Dentistry



Dhalegaon camp

Date 5/09/2023

List Of Faculty member		
1.	Dr Snehal Chandanshive	
	Hospital Service Co-ordinator	
	Rohit Pawar	
	Attender	
1.	Dagdu phad	
List of Students		
1	Samiksha kasle	
2	Prajakta karpe	
3	Neha Kalantri	
4	Vaishnavi Hippalgave	

M.O.M
Dept. of Public Health Dentistry
M.I.D.S.R. Dental College, Latur

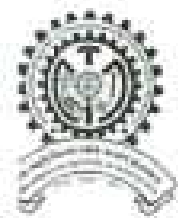

MIDSR Dental College Hospital, Latur

Department of Public Health Dentistry



Mawalgaon Camp report

TYPE OF CAMP : Screening Camp
CAMP INCHARGE : Dr Pragya Bhatnagar
CAMP VENUE : Mawalgaon Latur
DISTANCE : 50km
CAMP DATE : 08/09/2023
CAMP TIME Out time : 7.00 Am
 In Time : 3.00 pm

NUMBER OF PATIENTS SCREENED - 88 *****

Referred Patient to Following Department :

Pedo	Ortho	Perio	Prosth	Endo	OS	Phd
08	12	20	10	18	10	10

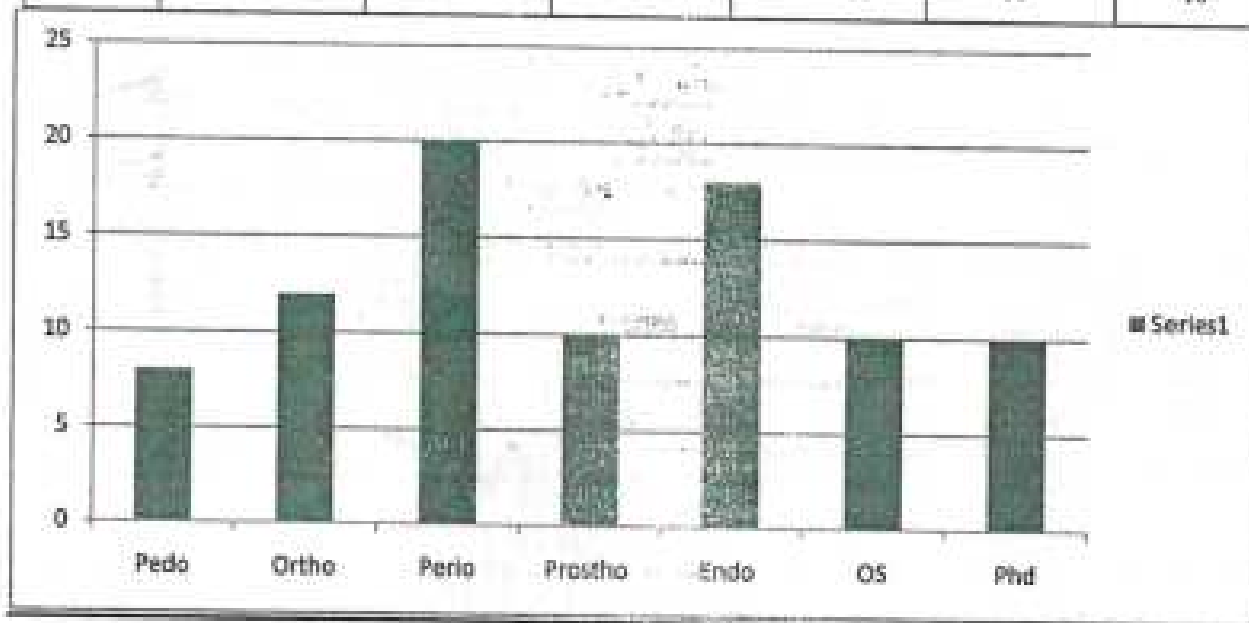

 Camp Incharge
Dr Pragya Bhatnagar

 Principal
MIDSR Dental College, Latur

 HOD **P. H. D.**
 Dept. of Public Health Dentistry
M.I.D.S.R. Dental College, Latur
Dr. Ashwini Biradar
 Dept. of Public Health Dentistry
MIDSR Dental College, Latur



MIDSR Dental College & Hospital, Latur

Department Of Public Health Dentistry



Mawalgaon camp

Date 08 /09/2023

List Of Faculty member		
1.	Dr Pragya Bhatnagar	
Hospital Service Co-ordinator		
	Rohit Pawar	
Attender		
1.	Dagdu phad	
List of Students		
1	Aparna Jadhvar	
2	Bhagyashri Khankare	
3	Shweta Johri	

Faint handwritten text at the bottom of the page.



MIDSR Dental College & Hospital, Latur

Department Of Public Health Dentistry



Date-09/09/2023

To,
The Principal,
MIDSR Dental College,
Latur.

From ,
The Hod,
Dept.of public health dentistry,
Latur

Subject: Permission For Organising Camp from 11/09/2023 to 15/09/2023

Respected Sir,

We request you to give us permission for organising camp as per next week schedule starting from 11/09/2023 to 15/09/2023 given below.

Thanking you

SR. No	Camp date	Camp Venue
1	11/09/2023	Khanapur
2	12/09/2023	Gunjoti
3	13/09/2023	Devkara
4	14/09/2023	Hingangaon
5	15/09/2023	Molvan

Through 
The Principal,
MIDSR Dental College,
Latur.

H. O. D.
Dept. of Public Health Dentistry
V.I.G.S.R. Dental College, Latur
Head of the Department

Public health dentistry
MIDSR Dental College, Latur



MIDSAR Dental College & Hospital, Latur

Department Of Public Health Dentistry



Khanapur Camp report

TYPE OF CAMP : Screening Camp
 CAMP INCHARGE : Dr.Prakash Kasbe
 CAMP VENUE : Khanapur Latur
 DISTANCE : 45km
 CAMP DATE : 11/09/2023
 CAMP TIME Out time : 7.00 Am
 In Time : 3.00 pm



NUMBER OF PATIENTS SCREENED -97 *****

Referred Patient to Following Department :

Pedo	Ortho	Perio	Prostho	Endo	OS	Phd
05	15	30	10	12	20	07

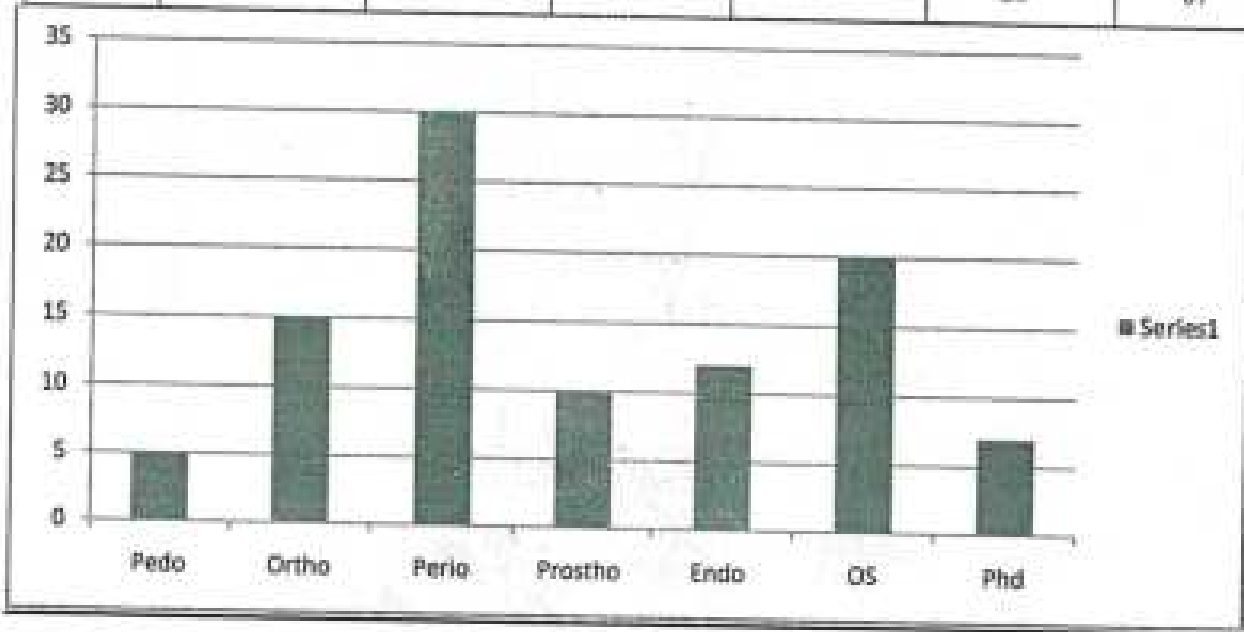

Camp Incharge
 Dr Prakash Kasbe

(Signature)
 Principal
 MIDSAR Dental College, Latur

(Signature)
 HBA O. D.
 Dept. of Public Health Dentistry
 M.I.D.S.R. Dental College, Latur
 Dr. Ashwini Biradar
 Dept. of Public Health Dentistry
 MIDSAR Dental College, Latur



MIDSR Dental College & Hospital, Latur

Department Of Public Health Dentistry

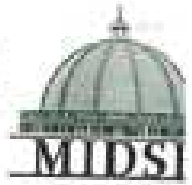

Khanapur camp

Date 11 /09/2023

List Of Faculty member		
1.	Dr Prakash Kasbe	<i>Prakash</i>
	Hospital Service Co-ordinator	
	Rohit Pawar	<i>Rohit</i>
	Attender	
1.	Dagdu phad	<i>Dagdu</i>
List of Students		
1	Prajakta Karpe	<i>Prajakta</i>
2	Samiksha Kasle	<i>Samiksha</i>
3	Vaishnavi kasle	<i>Vaishnavi</i>
4	Neha Kalantri	<i>Neha</i>

M. O. D.
Dept. of Public Health Dentistry
MIDSR Dental College - Latur



MIDSR Dental College & Hospital, Latur

Department Of Public Health Dentistry



Khandali Camp report

TYPE OF CAMP : Screening Camp
CAMP INCHARGE : Dr Saraswati Bandkhadke
CAMP VENUE : Khandali Latur
DISTANCE : 50km
CAMP DATE : 07/09/2023
CAMP TIME Out time : 7.00 Am
 In Time : 3.00 pm

NUMBER OF PATIENTS SCREENED - 170 *****

Referred Patient to Following Department :

Pedo	Ortho	Perio	Prostho	Endo	OS	Phd
12	18	45	22	32	30	11

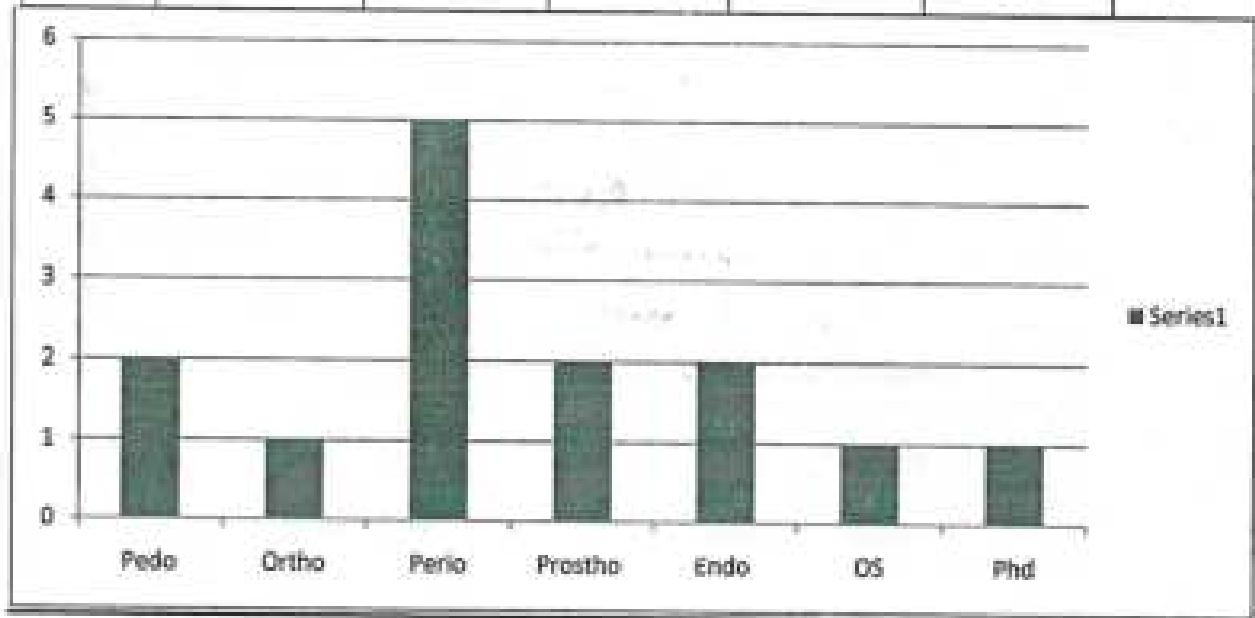

[Signature]
Camp Incharge

Dr Saraswati Bandkhadke

[Signature]
Principal

MIDSR Dental College, Latur

H.O.D.
Dept. of Public Health Dentistry
V.I.D.S.R. Dental College, Latur
Dr. Ashwini Biradar
 Dept. of Public Health Dentistry
 MIDSR Dental College, Latur



MIDSR Dental College & Hospital, Latur

Department Of Public Health Dentistry



Khandali camp

Date 7 /09/2023

List Of Faculty member		
1.	Dr Saraswati Bandkhadke	
Hospital Service Co-ordinator		
	Rohit Pawar	
Attender		
1.	Dagdu phad	
List of Students		
1	Sraita Batule	
2	Bhatane Savitra	
3	Bhosle namrata	
4	Bhosale Priyanka	

D.O.H
Dept. of Public Health Dentistry
MIDSR Dental College, Latur

Khandali





MIDSR Dental College & Hospital, Latur

Department Of Public Health Dentistry



Malvan Camp report

TYPE OF CAMP : Screening Camp
CAMP INCHARGE : Dr.Sonali Bharadiya
CAMP VENUE : Malvan Latur
DISTANCE : 55km
CAMP DATE : 12/09/2023
CAMP TIME Out time : 7.00 Am
 In Time : 3.00 pm

ege & S
 Public

NUMBER OF PATIENTS SCREENED -127*****

Referred Patient to Following Department :

Pedo	Ortho	Perio	Prostho	Endo	OS	Phd
07	10	23	35	35	13	04

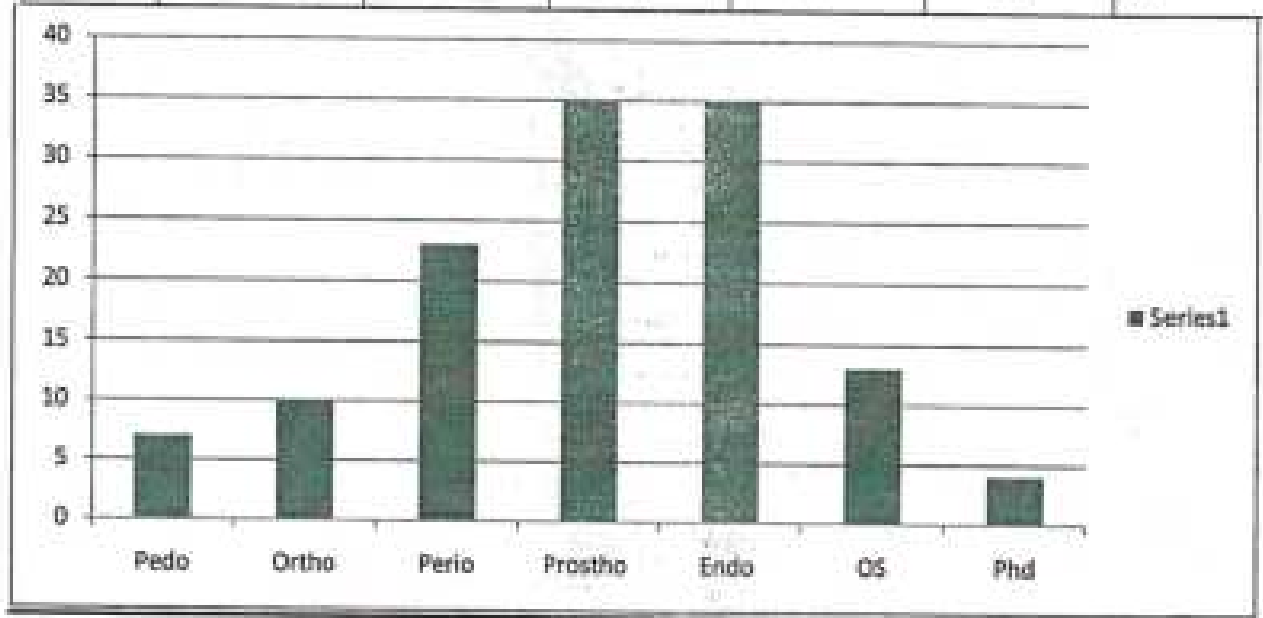

 Camp Incharge
Dr Sonali Bharadiya

 Principal
MIDSR Dental College ,Latur.

 HOD. O. O.
 Dept. of Public Health Dentistry
M.I.D.S.R. Dental College, Latur
 Dr.Ashwini Biradar
 Dept.of Public Health Dentistry
MIDSR Dental College Latur



MIDSR Dental College & Hospital, Latur

Department Of Public Health Dentistry



Malvan camp

Date 12 /09/2023

List Of Faculty member		
1.	Dr Sonali Bharadiya	
Hospital Service Co-ordinator		
	Rohit Pawar	
Attender		
1.	Dagdu phad	
List of Students		
1	Shital More	
2	Harshada Niras	
3	Sonali Lad	
4	Siddhi Lakhe	

महाराष्ट्र
महाराष्ट्र
महाराष्ट्र

Molwan





MIDSR Dental College & Hospital, Latur

Department Of Public Health Dentistry



Devkara Camp report

TYPE OF CAMP : Screening Camp
CAMP INCHARGE : Dr Shubhangi Kendre
CAMP VENUE : Devkara Latur
DISTANCE : 50km
CAMP DATE : 13/09/2023
CAMP TIME Out time : 7.00 Am
 In Time : 3.00 pm

NUMBER OF PATIENTS SCREENED 100

Referred Patient to Following Department :

Pedo	Ortho	Perio	Prostho	Endo	OS	Phd
12	08	20	10	20	15	15

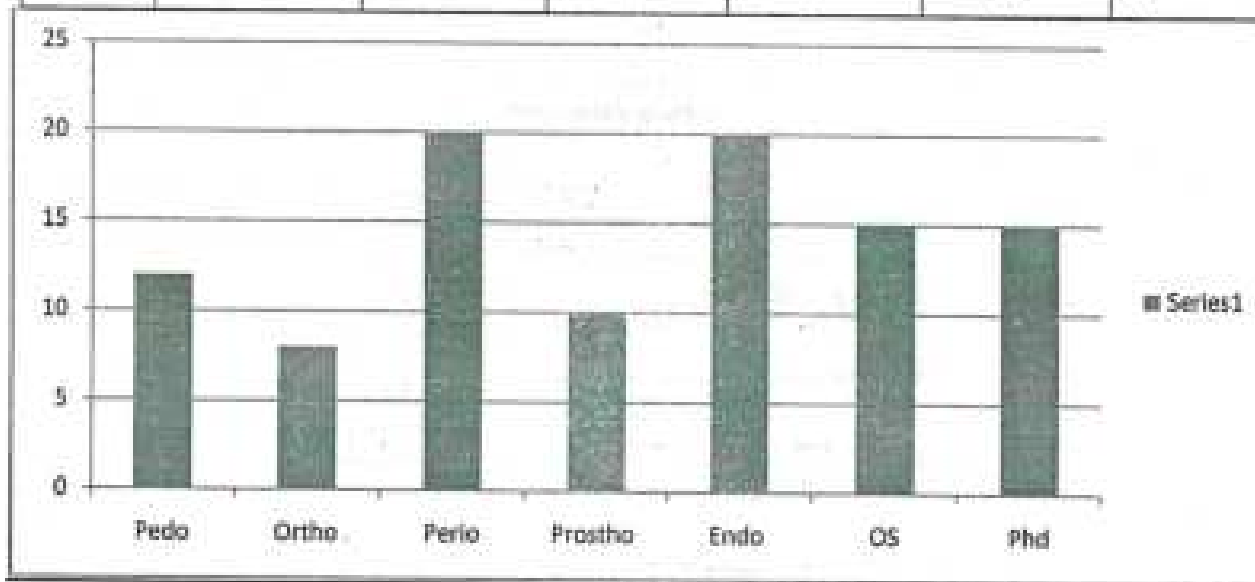

Camp Incharge

Dr Shubhangi Kendre

MIDSR Dental College, Latur

Dept. of Public Health Dentistry
M.I.D.S.R. Dental College, Latur

Dr. Ashwini Biradar

Dept. of Public Health Dentistry
MIDSR Dental College Latur



MIDSR Dental College & Hospital, Latur

Department of Health Dentistry



Devkara camp

Date 13 /09/2023

Of Public Health

List Of Faculty		
1.	Dr Shubhangi Kendre	
	Hospital Service Co-ordinator	
	Rohit Pawar	
	Attender	
1.	Dagdu phad	
List of Students		
1	Pranita Gambhire	
2	Priyanka Ghadge	
3	Rupali Gondane	
4	Shubhangi Biradar	

M. O. H.
Dept. of Public Health Dentistry
MIDSR Dental College & Hospital

Devkara





MIDSR Dental College & Hospital, Latur

Department Of Public Health Dentistry



Hingangson Camp report

TYPE OF CAMP : Screening Camp
CAMP INCHARGE : Dr Sonali Vedpathak
CAMP VENUE : Hingangson
DISTANCE : 50km
CAMP DATE : 14/09/2023
CAMP TIME Out time : 7.00 Am
 In Time : 3.00 pm

NUMBER OF PATIENTS SCREENED 80

Referred Patient to Following Department :

Pedo	Ortho	Perio	Prostho	Endo	OS	Phd
08	02	20	10	15	10	02

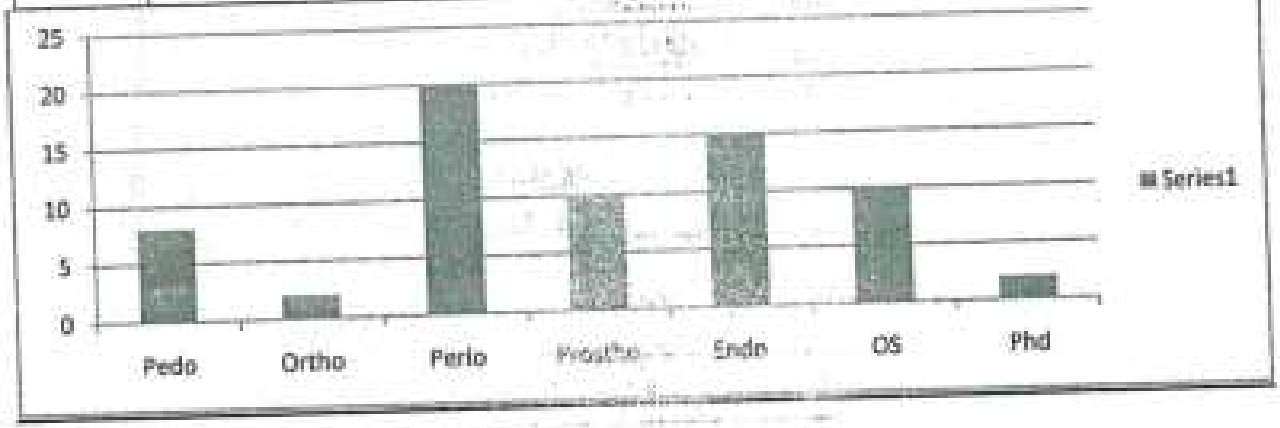

Camp Incharge
 Dr Sonali Vedpathak

[Signature]
 Principal

MIDSR Dental College, Latur

[Signature]
HO.D.
 Dept. of Public Health Dentistry
 M.I.D.S.R. Dental College, Latur
 Dr. Ashwini Biradar
 Dept. of Public Health Dentistry
 MIDSR Dental College, Latur



MIDSR Dental College & Hospital, Latur
Department of Health Dentistry



Hingangaon camp

Date 14 /09/2023

College & Hospital

of Public Health

List Of Faculty		
1.	Dr Sonali Vedpathak	
	Hospital Service Co-ordinator	
	Rohit Pawar	
	Attender	
1.	Dagdu phad	
List of Students		
1	Aditi Chandak	
2	Rachana Chavan	
3	Mansi Chate	
4	Pratiksha Chavan	

M. D. S. H.
Dept. of Public Health Dentistry
M. D. S. R. Dental College, Latur



MIDSR Dental College & Hospital, Latur

Department Of Public Health Dentistry



Gurjoti Camp report

TYPE OF CAMP : Screening Camp
CAMP INCHARGE : Dr Snehal Chandanshive
CAMP VENUE : Gurjoti Latur
DISTANCE : 50km
CAMP DATE : 15/09/2023
CAMP TIME Out time : 7.00 Am
 In Time : 3.00 pm

NUMBER OF PATIENTS SCREENED 90

Referred Patient to Following Department :

Pedo	Ortho	Perio	Prostho	Endo	OS	Phd
08	02	15	15	20	20	20

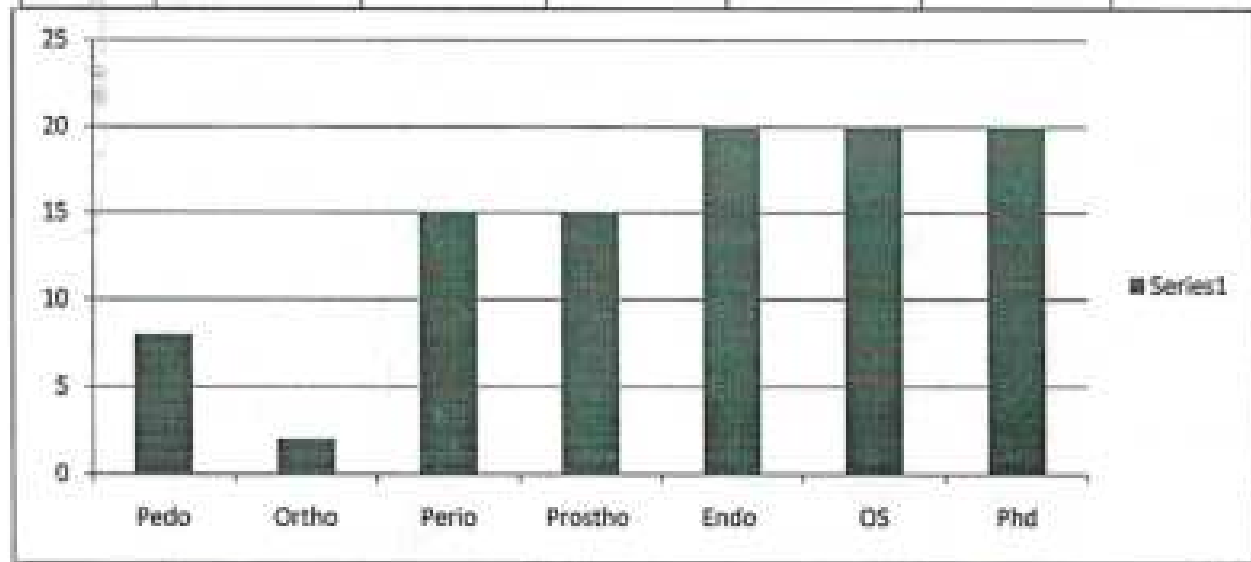

Camp Incharge
Dr Snehal Chandanshive

Principal
MIDSR Dental College ,Latur

H.O.D.
Dept. of Public Health Dentistry
M.I.D.S.R. Dental College. Latur
Dr. Ashwini Biradar
Dept. of Public Health Dentistry
MIDSR Dental College Latur



MIDSR Dental College & Hospital, Latur
Department Of Public Health Dentistry



Gunjoti camp

Date 15 /09/2023

List Of Faculty member		
1.	Dr Snehal Chandanshive	
	Hospital Service Co-ordinator	
	Rohit Pawar	
	Attender	
1.	Dagdu phad	
List of Students		
1	Aparna Jadhvar	
2	Shweta Johri	
3	Bhagyashri khankhare	
4	Akanksha Patil	
5	Ayesha Pathan	

D.O.H
Dept. of Public Health Dentistry
MIDSR Dental College, Latur

Gunjoti





MIDSR Dental College & Hospital, Latur

Department Of Public Health Dentistry



Hipparga Camp report

TYPE OF CAMP : Screening Camp
CAMP INCHARGE : Dr Divya Pail
CAMP VENUE : Hipparga Latur
DISTANCE : 50km
CAMP DATE : 20/09/2023
CAMP TIME Out time : 7.00 Am
 In Time : 3.00 pm

NUMBER OF PATIENTS SCREENED 174

Referred Patient to Following Department :174

Pedo	Ortho	Perio	Prostho	Endo	OS	Phd
13	07	30	25	30	35	37

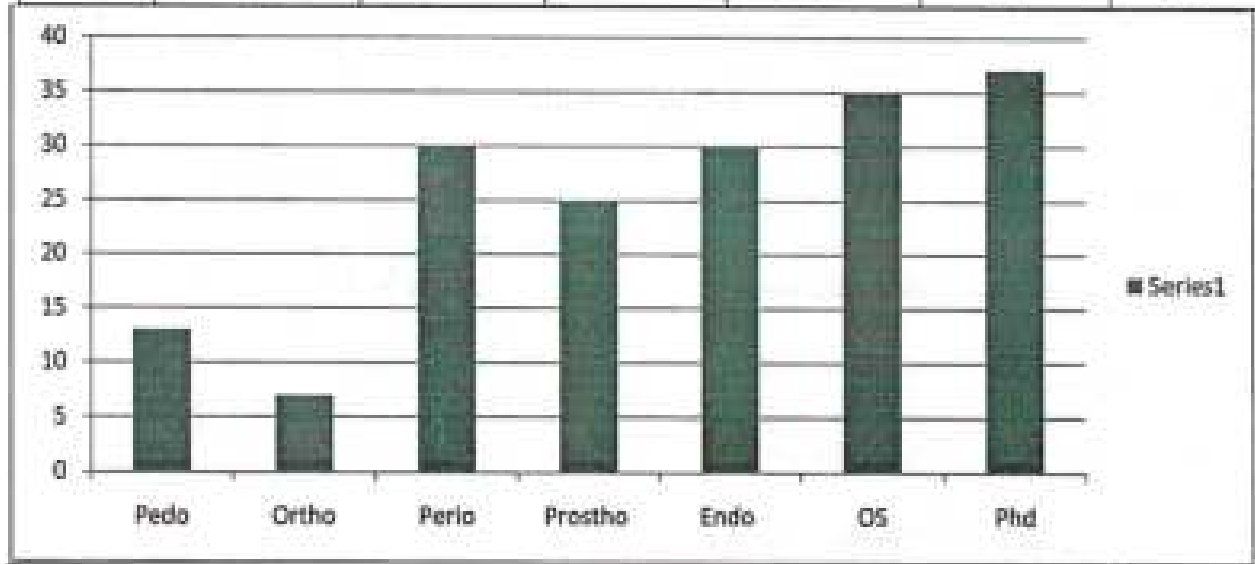

Camp Incharge
 Dr Divya Pail

Principal
 MIDSR Dental College ,Latur

H.O.D.
 Dept. of Public Health Dentistry
 V.I.D.S.R. Dental College. Latur
 Dr.Ashwini Biradar
 Dept. of Public Health Dentistry
 MIDSR Dental College ,latur



MIDSR Dental College & Hospital, Latur

Department Of Public Health Dentistry



Hipparga camp

Date 20/09/2023

List Of Faculty member		
1.	Dr Divya Patil	
	Hospital Service Co-ordinator	1
	Rohit Pawar	
	Attender	
1.	Dagdu phad	
List of Students		
1	Vaishanvi Hippalgave	
2	Neha Kalantri	
3	Samiksha Kastle	
4	Prajakta karpe	
5	Dhanashri Pathale	

M. O. D.
Dept. of Public Health Dentistry
MIDSR Dental College, Latur

Hipparga





MIDSR Dental College & Hospital, Latur

Department Of Public Health Dentistry



Nagthana Camp report

TYPE OF CAMP : Screening Camp
CAMP INCHARGE : Dr Sneha Phunde
CAMP VENUE : Nagthana Latur
DISTANCE : 50km
CAMP DATE : 21/09/2023
CAMP TIME Out time : 7.00 Am
 In Time : 3.00 pm

NUMBER OF PATIENTS SCREENED 165

Referred Patient to Following Department :165

Pedo	Ortho	Perio	Prostho	Endo	OS	Phd
23	07	20	20	30	40	25

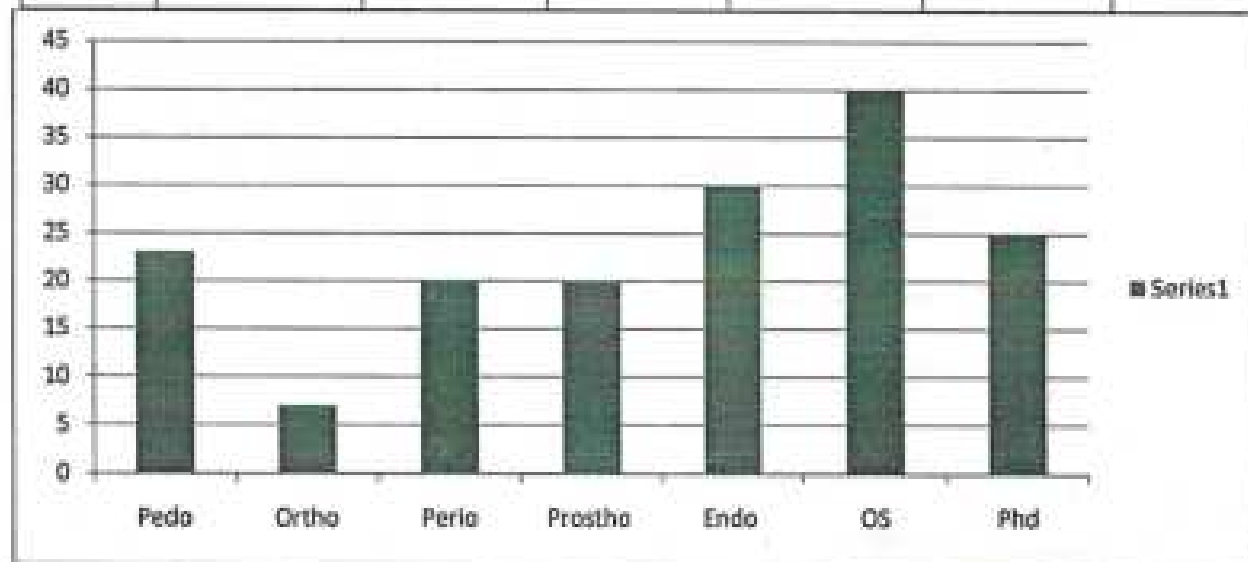

Camp Incharge

Dr Sneha Phunde

Principal

MIDSR Dental College ,Latur

H.O.D.
 Dept. of Public Health Dentistry
 MIDSR Dental College Latur

Dept. of Public Health Dentistry
 MIDSR Dental College Latur



MIDSR Dental College & Hospital, Latur

Department Of Public Health Dentistry



Nagthana camp

Date 21/09/2023



List Of Faculty member		
1.	Dr Sneha Phunde	
	Hospital Service Co-ordinator	
	Rohit Pawar	
	Attender	
1.	Dagdu phad	
List of Students		
1	Siddhi Ladke	
2	Harshada Niras	
3	Vaishnavi Ovarikar	
4	Jyoti Pandey	
5	Gayatri Raut	

MIDSR DENTAL COLLEGE & HOSPITAL
 LATUR
 H.O.D.

Nagthana





MIDSR Dental College & Hospital, Latur

Department Of Public Health Dentistry



Parchanda Camp report

TYPE OF CAMP : Screening Camp
CAMP INCHARGE : Dr Sayali Munde
CAMP VENUE : Parchanda Latur
DISTANCE : 50km
CAMP DATE : 25/09/2023
CAMP TIME Out time : 7.00 Am
 In Time : 3.00 pm

NUMBER OF PATIENTS SCREENED 121

Referred Patient to Following Department :121

Pedo	Ortho	Perio	Prostho	Endo	OS	Phd
12	08	30	15	35	15	06

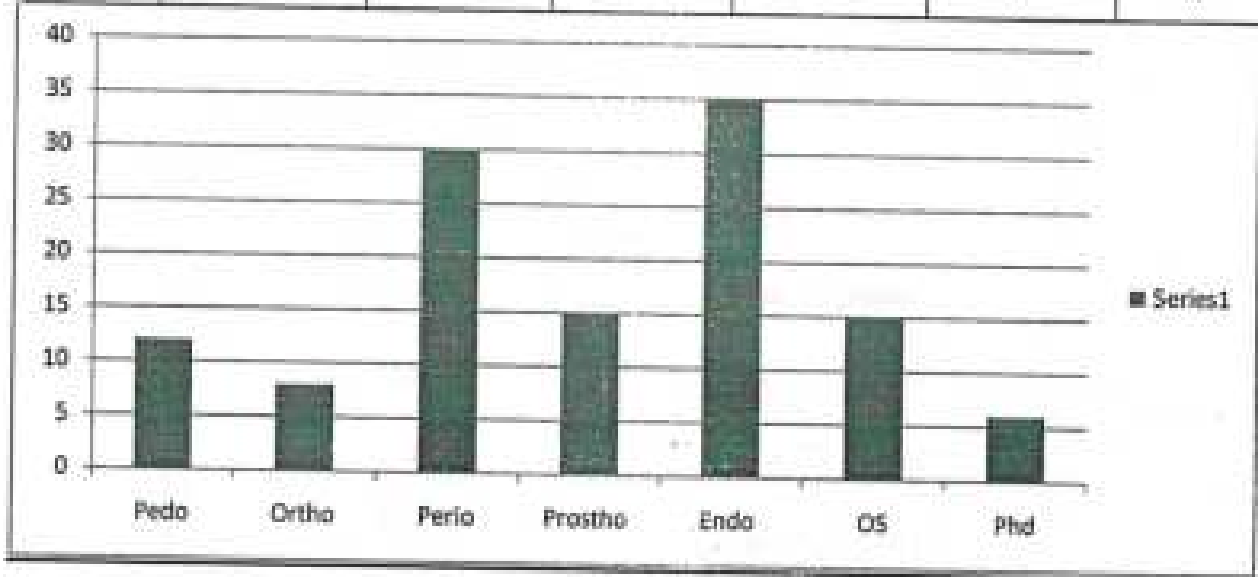

Camp Incharge

Dr Sayali Munde

Principal

MIDSR Dental College, Latur

HOD

Dept. of Public Health Dentistry
 V.J.S.A. Dental College- Latur
 Dr. Ashwini Biradar

Dept. of Public Health Dentistry
 MIDSR Dental College, Latur



MIDSR Dental College & Hospital, Latur

Department Of Public Health Dentistry



Parchanda camp

Date 25/09/2023

Public		

List Of Faculty member		
1.	Dr Sayali Munde	
	Hospital Service Co-ordinator	
	Rohit Pawar	
	Attender	
1.	Dagdu phad	
List of Students		
1	Deepali Phad	
2	Sakshi Potdar	
3	Shubhangi Biradar	
4	Mirup Shah	
5	Aboli Pachpol	

Parchanda





MIDSR Dental College & Hospital, Latur

Department Of Public Health Dentistry



Vilegaon Camp report

TYPE OF CAMP : Screening Camp
CAMP INCHARGE : Dr Mohini Chilme
CAMP VENUE : Vilegaon Latur
DISTANCE : 50km
CAMP DATE : 26/09/2023
CAMP TIME Out time : 7.00 Am
 In Time : 3.00 pm

NUMBER OF PATIENTS SCREENED 116

Referred Patient to Following Department : 116

Pedo	Ortho	Perio	Prostho	Endo	OS	Phd
05	15	30	15	35	10	06

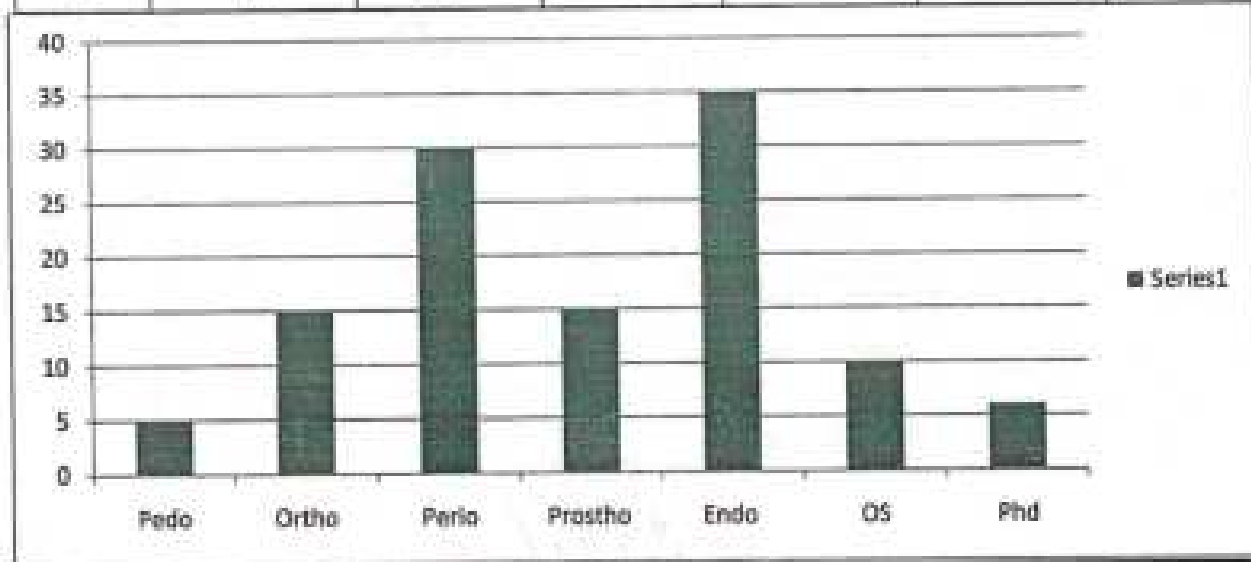

Camp Incharge

Dr Mohini Chilme

Principal

MIDSR Dental College, Latur

HOD O. D.

Dept. of Public Health Dentistry
 V.I.D.S.R. Dental College, Latur
 Dr. Ashwini Biradar

Dept. of Public Health Dentistry
 MIDSR Dental College, Latur



MIDSR Dental College & Hospital, Latur

Department Of Public Health Dentistry



Vilegaon camp

Date 26/09/2023

List Of Faculty member		
1.	Dr Mohini Chilme	
	Hospital Service Co-ordinator	
	Rohit Pawar	
	Attender	
1.	Dagdu phad	
List of Students		
1	Jyoti Pandey	
2	Vaishnavi Ovarikar	
3	Ayesha Pathan	
4	Akansha Patil	

MIDSR Dental College & Hospital, Latur
Department of Public Health Dentistry

Vilegaon





MIDSR Dental College & Hospital, Latur

Department Of Public Health Dentistry



Rodka Sawaragon
Vilegaon Camp report

TYPE OF CAMP : Screening Camp
CAMP INCHARGE : Dr Archana Apte
CAMP VENUE : Vilegaon-Latur *Rodka Sawaragon*
DISTANCE : 50km
CAMP DATE : 27/09/2023
CAMP TIME Out time : 7.00 Am
 In Time : 3.00 pm

NUMBER OF PATIENTS SCREENED 80
Referred Patient to Following Department :80

Pedo	Ortho	Perio	Prostho	Endo	OS	Phd
05	05	30	15	15	05	05

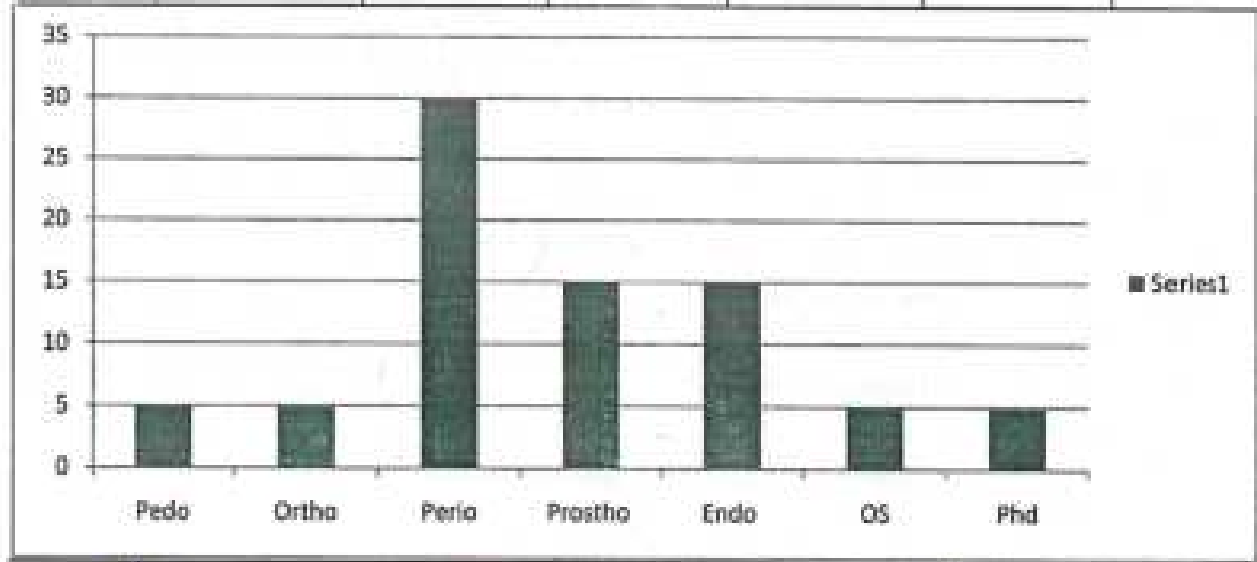

Archana Apte
Camp Incharge
Dr Archana Apte

Principal
MIDSR Dental College, Latur

Dr. Astwini Biradar
H.O.D.
Dept. of Public Health Dentistry
M.I.D.S.R. Dental College, Latur
Dr. Astwini Biradar
Dept. of Public Health Dentistry
MIDSR Dental College, Latur



MIDSR Dental College & Hospital, Latur

Department Of Public Health Dentistry



Rodka Sawargaon camp

Date 27/09/2023

List Of Faculty member		
1	Dr Archana Apte	
	Hospital Service Co-ordinator	
	Rohit Pawar	
	Attender	
1	Dagdu phad	
List of Students		
1	Viveka Pawar	
2	Dhanashri Pathak	
3	Gayatri Raut	
4	Aparna Patil	

STUDENT ID CARD VALID UP TO 30/09/2023

Sawargaon





MIDSR Dental College & Hospital, Latur

Department Of Public Health Dentistry



Nandurga Vilegaon-Camp report

TYPE OF CAMP : Screening Camp
CAMP INCHARGE : Dr Sonali Vedpathak
 Dr.Nehal Pawar
CAMP VENUE : Vilegaon Latur.. *Nandurga*
DISTANCE : 50km
CAMP DATE : 29/09/2023
CAMP TIME Out time : 7.00 Am
 In Time : 3.00 pm

NUMBER OF PATIENTS SCREENED 75
Referred Patient to Following Department : 75

Pedo	Ortho	Perio	Prostho	Endo	OS	Phd
05	05	15	10	15	15	10

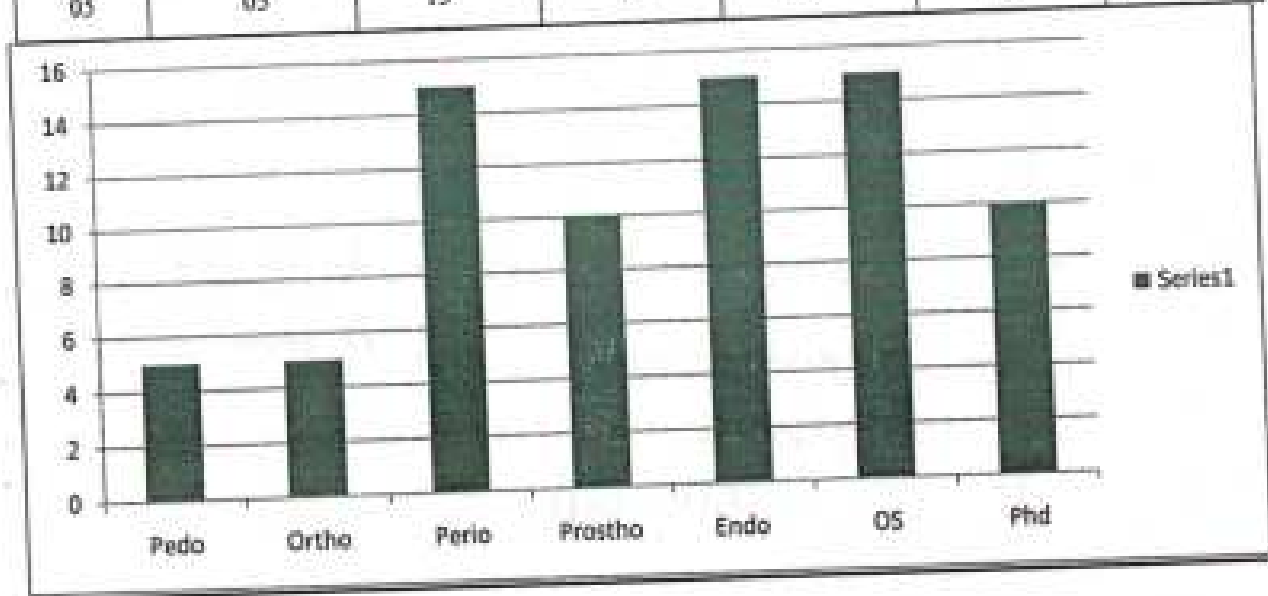

[Signature]
Camp Incharge

Dr Sonali Vedpathak

[Signature]
Principal

MIDSR Dental College, Latur

[Signature]
 Asst. D.
 Dept. of Public Health Dentistry
 M.I.D.S.R. Dental College, Latur
 Dr. Ashwini Biradar
 Dept. of Public Health Dentistry



MDSR Dental College & Hospital, Latur

Department Of Public Health Dentistry



Nandurga camp

Date 29/09/2023

List Of Faculty member		
1.	Dr Sonali Vedpathak	
2.	Dr.Nehal Pawar	
	Hospital Service Co-ordinator	
	Rohit Pawar	
Attender		
1.	Dagdu phad	Dagdu
List of Students		
1	Rachana chavan	<u>R. chavan</u>
2	Mansi chate	<u>M. chate</u>
3	Sonali Lad	
4	siddhi ladke	

M. O. D.
MDSR Dental College & Hospital
Latur

Thodga





MIDSR Dental College & Hospital, Latur

Department Of Public Health Dentistry



Thodga Camp report

TYPE OF CAMP : Screening Camp
CAMP INCHARGE : Dr Mohini Chilme
CAMP VENUE : Thodga Latur
DISTANCE : 50km
CAMP DATE : 02/10/2023
CAMP TIME Out time : 7.00 Am
 In Time : 3.00 pm

NUMBER OF PATIENTS SCREENED 75

Referred Patient to Following Department :75

Pedo	Ortho	Perio	Prostho	Endo	OS	Phd
05	05	10	05	25	15	10

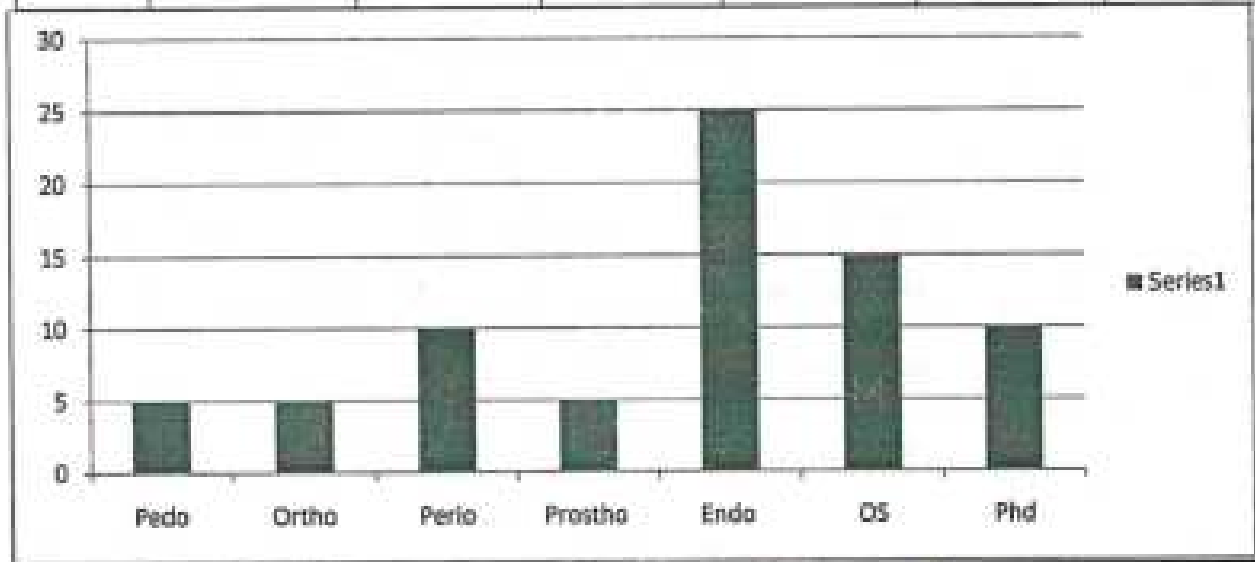

Camp Incharge

Dr Mohini Chilme

(Signature)
Principal

MIDSR Dental College Latur

(Signature)
hoo. D.
Dept. of Public Health Dentistry
W.D.S.R. Dental College, Latur
Dr. Ashwini Biradar

Dept. of Public Health Dentistry
MIDSR Dental College Latur



MIDSR Dental College & Hospital, Latur

Department Of Public Health Dentistry



Thodga camp

Date 02/09/2023

List Of Faculty member		
	Dr Mohini Chilme	M.
	Hospital Service Co-ordinator	
	Rohit Pawar	P.
	Attender	
1.	Dagdu phad	Dagdu
List of Students		
1	Rachna Chavan	R.
2	Mansi Chate	M. Chate
3	Sonali Lad	Sonali
4	Siddhi Ladke	Siddhi

M.O.H
Dept. of Public Health Dentistry
MIDSR Dental College & Hospital, Latur



MIDSR Dental College & Hospital, Latur

Department Of Public Health Dentistry



Dhanora Camp report

TYPE OF CAMP : Screening Camp
CAMP INCHARGE : Dr Socha Phunde
CAMP VENUE : Dhanora Latur
DISTANCE : 50km
CAMP DATE : 03/10/2023
CAMP TIME Out time : 7.00 Am
 In Time : 3.00 pm

NUMBER OF PATIENTS SCREENED 129

Referred Patient to Following Department :129

Pedo	Ortho	Perio	Prostho	Endo	OS	Phd
07	13	30	20	30	20	09

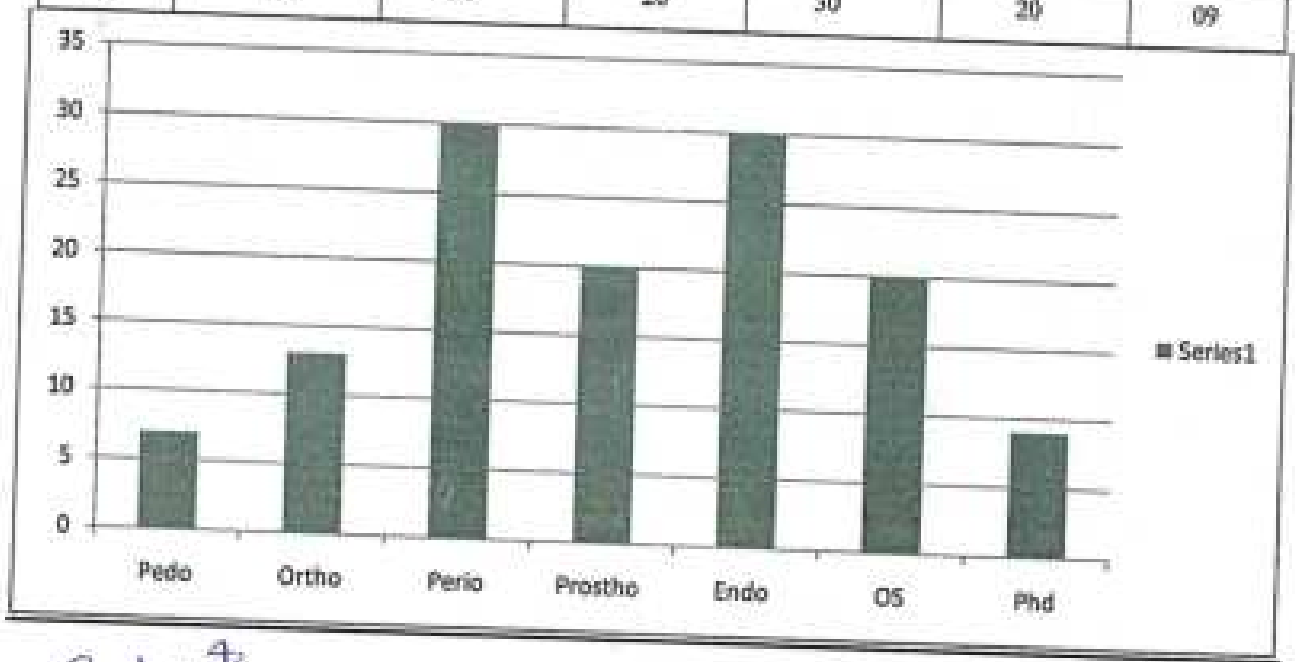

Camp Incharge
 Dr Socha Phunde

Principal
 MIDSR Dental College, Latur

H.O.D.
 Dr. Ashwini Biraga
 Dept. of Public Health Dentistry
 MIDSR Dental College, Latur

[Faint handwritten text]



MIDSR Dental College & Hospital, Latur

Department Of Public Health Dentistry



Dhanora camp

Date 03/09/2023

List Of Faculty member		
	Dr Sneha Phunde	
	Hospital Service Co-ordinator	
	Rohit Pawar	
Attender		
1.	Dagdu phad	
List of Students		
1	Mirup Shah	
2	Deepali Phad	
3	Sakshi Potdar	
4	Aboli Pachpole	

M.O.D.
DEPT. OF PUBLIC HEALTH DENTISTRY
MIDSR DENTAL COLLEGE & HOSPITAL, LATUR

Dhanora





MIDSR Dental College & Hospital, Latur

Department Of Public Health Dentistry



Tirth Camp report

TYPE OF CAMP : Screening Camp
CAMP INCHARGE : Dr Snehal Chandanshive
CAMP VENUE : Tirth Latur
DISTANCE : 50km
CAMP DATE : 04/10/2023
CAMP TIME Out time : 7.00 Am
 In Time : 3.00 pm

NUMBER OF PATIENTS SCREENED 56

Referred Patient to Following Department :56

Pedo	Ortho	Perio	Prostho	Endo	OS	Phd
06	10	10	10	10	10	00

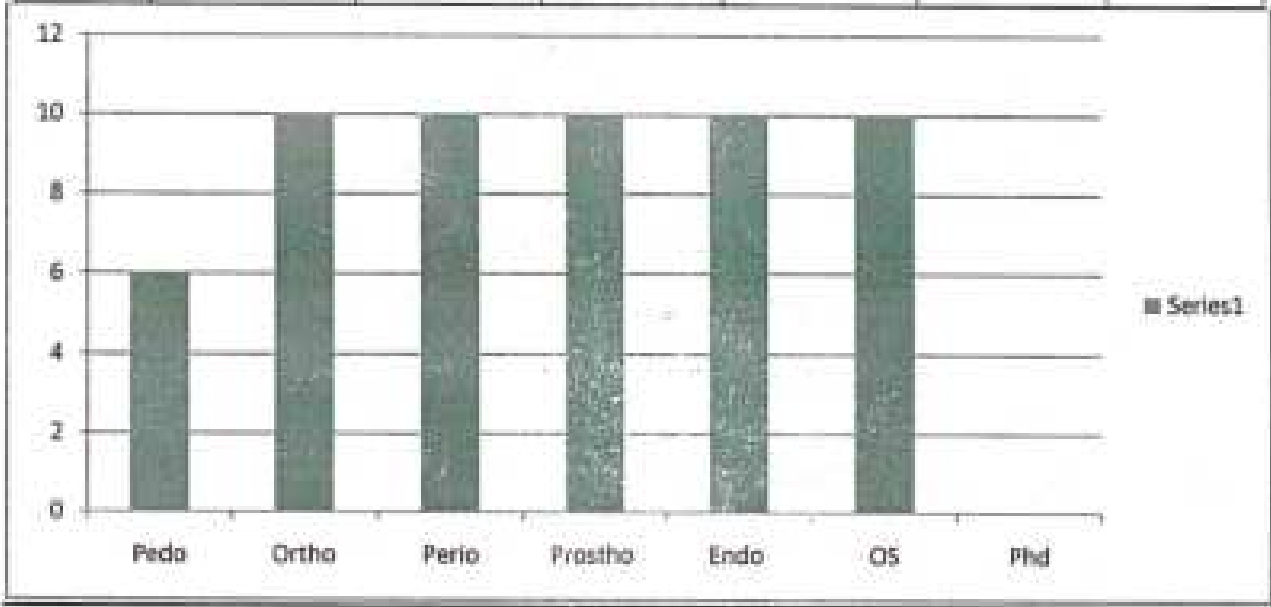

Camp Incharge
Dr Snehal Chandanshive

Principal
 MIDSR Dental College, Latur

H. O. D.
 Dept. of Public Health Dentistry
 M.I.D.S.R. Dental College, Latur



MIDSR Dental College & Hospital, Latur

Department Of Public Health Dentistry



Tirth camp

Date 04/09/2023

List Of Faculty member		
	Dr Snehal Chandanshive	
	Hospital Service Co-ordinator	
	Rohit Pawar	
	Attender	
1.	Dagdu phad	
List of Students		
1	Prariksha Chavan	
2	Aditi Chandak	
3	Ayesha Pathan	
4	Akansha Patil	
5	Aparna Patil	

D. O. H
Department of Public Health Dentistry
MIDSR Dental College & Hospital, Latur

Tirth





MIDSR Dental College & Hospital, Latur

Department Of Public Health Dentistry



Hippalgaon Camp report

TYPE OF CAMP : Screening Camp
CAMP INCHARGE : Dr. sumayya suadagar
CAMP VENUE Hippalgaon
DISTANCE : 50km
CAMP DATE : 05/10/2023
CAMP TIME Out time : 7.00 Am
 In Time : 3.00 pm

NUMBER OF PATIENTS SCREENED 115

Referred Patient to Following Department :115

Pedo	Ortho	Perio	Prostho	Endo	OS	Phd
15	10	25	18	12	12	10

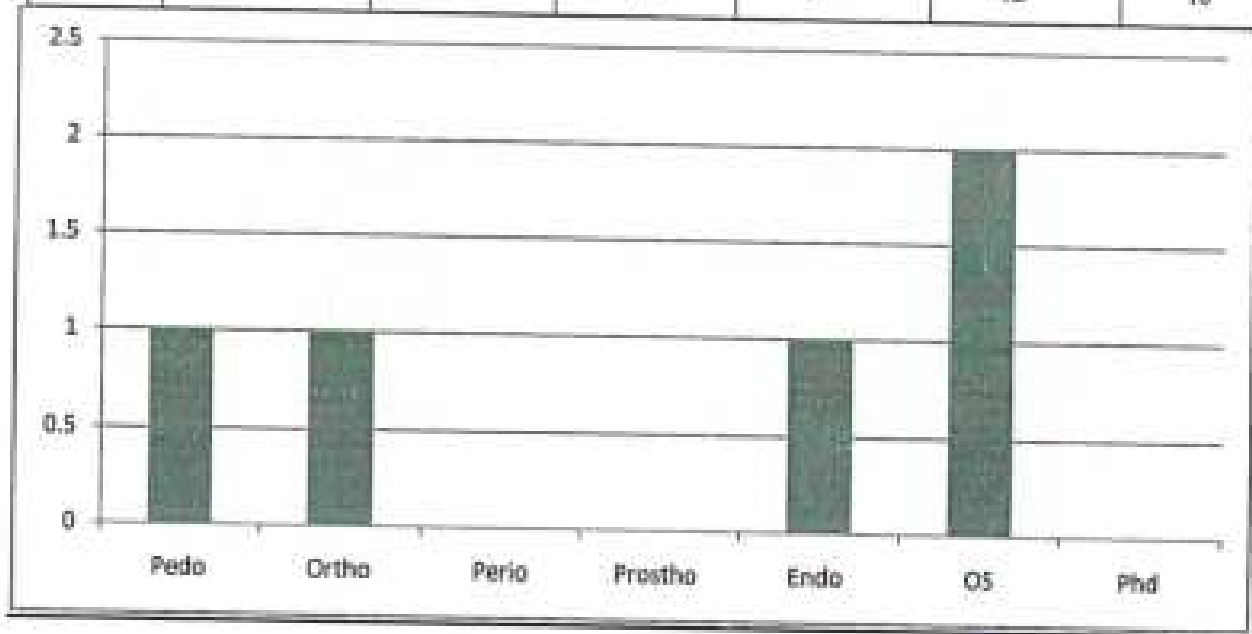

sumayya
Camp Incharge

Dr. sumayya suadagar

Aswini
Principal

MIDSR Dental College, Latur

Aswini
HOD

H. O. D.

Dept. of Public Health Dentistry
 Dr. Ashwini Boradkar
 V.I.P.S.R. Dental College, Latur
 Dept. of Public Health Dentistry
 MIDSR Dental College, Latur



MIDSR Dental College & Hospital, Latur

Department Of Public Health Dentistry



Hippalgaon Camp Student List

	Dr. sumayya suadagar	<i>Suya</i>
	Hospital Service Co-ordinator	
	Rohit Pawar	<i>(R.P.)</i>
	Attender	
	Dagdu phad	<i>Dphad</i>
1	List of Students	
1	Pranita Gambhire	<i>Pranita</i>
2	Pranita Gholve	<i>Pranita</i>
3	Rupali Godane	<i>Rupali</i>
4	Priyanka Ghadage	<i>Priyanka</i>

11.10.24
MIDSR Dental College & Hospital, Latur
Department of Public Health Dentistry

Hippalgaon





MIDSR Dental College & Hospital, Latur

Department Of Public Health Dentistry



Thot sawargaon Camp report

TYPE OF CAMP : Screening Camp
CAMP INCHARGE : Dr. Anuja nebarkar
CAMP VENUE : Thot sawargaon
DISTANCE : 80km
CAMP DATE : 06/10/2023
CAMP TIME Out time : 7.00 Am
 In Time : 3.00 pm

NUMBER OF PATIENTS SCREENED 126

Referred Patient to Following Department :126

Pedo	Ortho	Perio	Prostho	Endo	OS	Phd
20	16	25	05	25	26	06

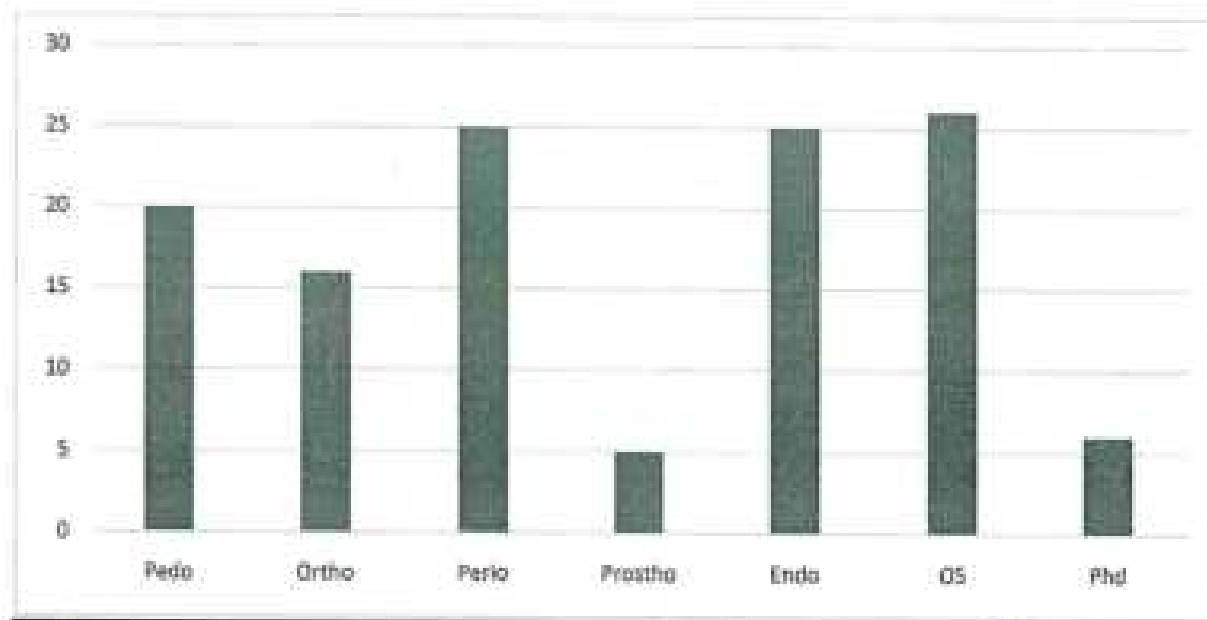

Anuja
Camp Incharge

Dr. Anuja Nebarkar

Yash
Principal

MIDSR Dental College, Latur

AS
HON. O. D.
Dept. of Public Health Dentistry
MIDSR Dental College, Latur
Dr. Anand Biradar
Dept. of Public Health Dentistry



MIDSR Dental College & Hospital, Latur

Department Of Public Health Dentistry



Date 06/10/2023

Thot sawargaon Camp Student List

List Of Faculty member		
1	Dr. Anuja nebarkar	
	Hospital Service Co-ordinator	
1	Rohit Pawar	
	Attender	
1.	Dagdu phad	
List of Students		
1	Jadhwar Aparna	
2	Shweta jphri	
3	Bhagyashri Khankare	
4	Patil Aparna	
5	Pawar Viveka	

M.O.D.
Dept. of Public Health Dentistry
MIDSR Dental College, Latur

Sawargson that





MIDSR Dental College & Hospital, Latur

Department Of Public Health Dentistry



Daradwadi Camp report

TYPE OF CAMP : Screening Camp
CAMP INCHARGE : Dr. sarswati bandkhade
CAMP VENUE : Daradwadi
DISTANCE : 65km
CAMP DATE : 09/10/2023
CAMP TIME Out time : 7.00 Am
 In Time : 3.00 pm

NUMBER OF PATIENTS SCREENED 86

Referred Patient to Following Department :86

Pedo	Ortho	Perio	Prostho	Endo	OS	Phd
06	15	20	02	15	12	12

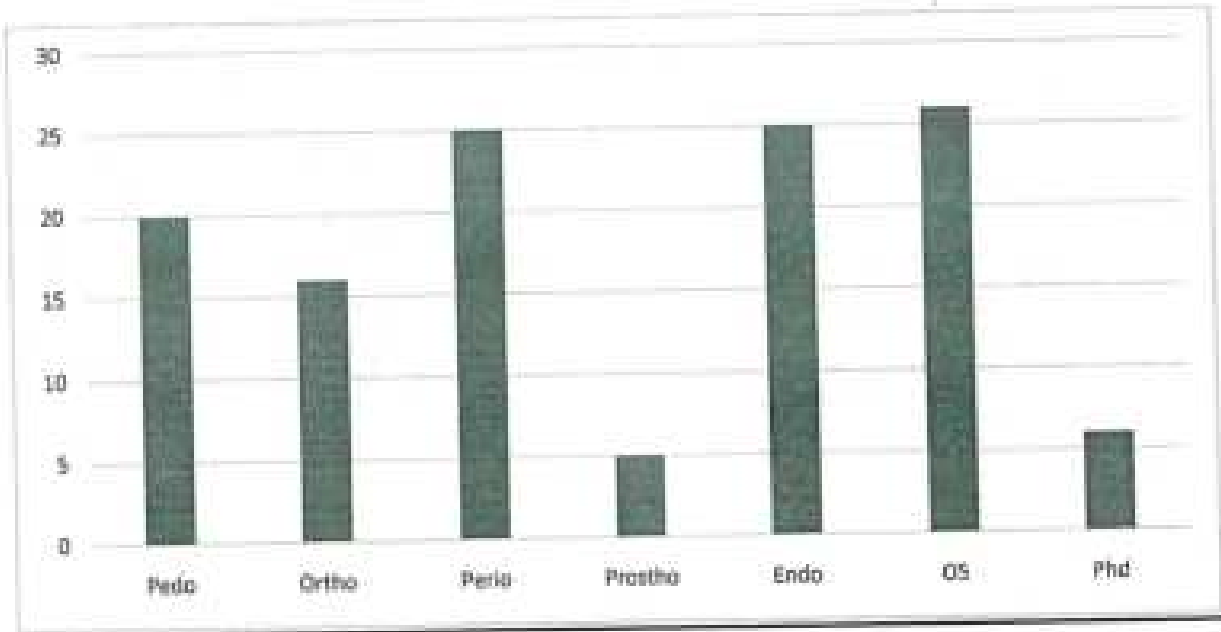

Camp Incharge
Dr. sarswati bandkhade MIDSR Dental College ,Latur

Principal

HOD, O. D.
 Dept. of Public Health Dentistry
 MIDSR, Dental College, Latur
Dr. Ashwini Biradar
 Dept. of Public Health Dentistry



MIDSR Dental College & Hospital, Latur

Department Of Public Health Dentistry



Date 09/10/2023

Daradwadi Camp Student List

List Of Faculty member		
1	Dr. sarwati bandkhade	
	Hospital Service Co-ordinator	
1	Rohit Pawar	
	Attender	
1.	Dagdu phad	
List of Students		
1	Shah mirup	
2	Raut gayatri	
3	Patil Aparna	
4	Patahk dhanshri	

Darwadli





MIDSR Dental College & Hospital, Latur

Department Of Public Health Dentistry



Khaparton Camp report

TYPE OF CAMP : Screening Camp
CAMP INCHARGE : Dr. Prakash aksbe
CAMP VENUE : Khaparton
DISTANCE : 65km
CAMP DATE : 10/10/2023
CAMP TIME Out time : 7.00 Am
 In Time : 3.00 pm

NUMBER OF PATIENTS SCREENED 103

Referred Patient to Following Department :103

Pedo	Ortho	Perio	Prostho	Endo	OS	Phd
03	00	30	10	20	25	20

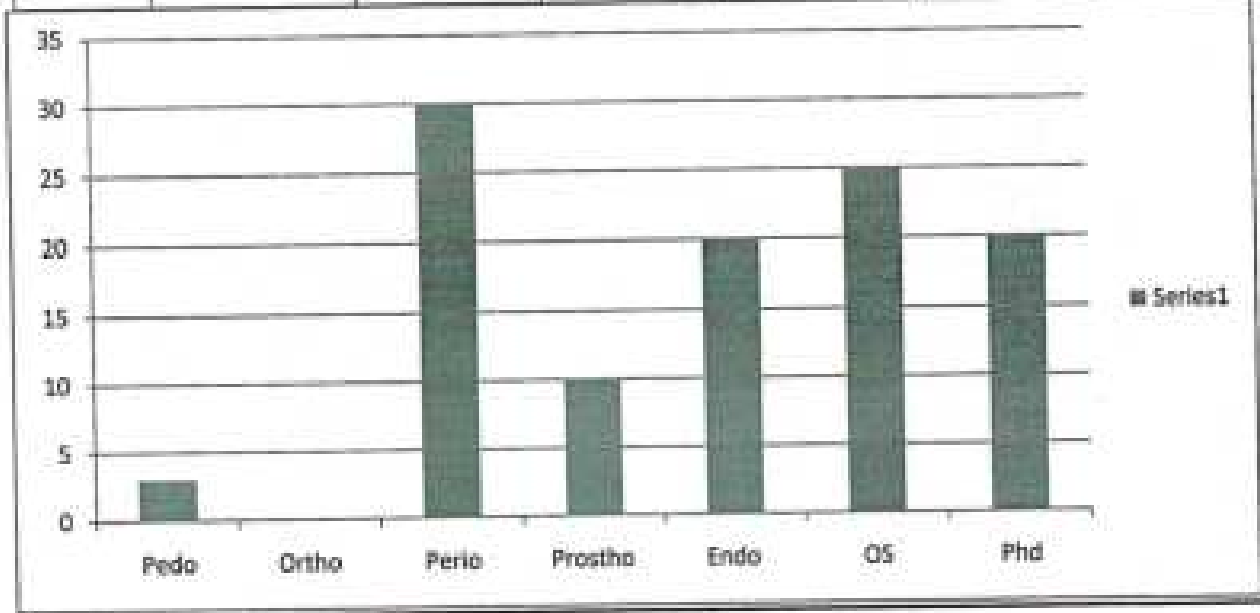

Camp Incharge

Dr. Prakash Kasbe MIDSR Dental College, Latur

 Principal

H. O. D.
 Dept. of Public Health Dentistry
 M.I.D.S.R. Dental College, Latur
 Dr. Ashwini Biradar
 Dept. of Public Health Dentistry
 MIDSR Dental College, Latur



MIDSR Dental College & Hospital, Latur

Department Of Public Health Dentistry



Date 10/10/2023

Khparion Camp Student List

List Of Faculty member		
1	Dr. Prakash Kasbe	<u>P. Kasbe</u>
	Hospital Service Co-ordinator	
1	Rohit Pawar	<u>R. Pawar</u>
	Attender	
1	Dagdu phad	<u>D. Phad</u>
List of Students		
1	Akansha Patil	<u>Akansha</u>
2	Ayesha Pathan	<u>Ayesha</u>
3	Sakshi Potdar	<u>Sakshi</u>
4	Jyoti Pandey	<u>Jyoti</u>

10/10/2023
10/10/2023

Khaparton





MIDSR Dental College & Hospital, Latur

Department Of Public Health Dentistry



Kusalwadi Camp report

TYPE OF CAMP : Screening Camp
CAMP INCHARGE : Dr. Sonali Bharadia
CAMP VENUE : Kusalwadi
DISTANCE : 65km
CAMP DATE : 11/10/2023
CAMP TIME Out time : 7.00 Am
 In Time : 3.00 pm

NUMBER OF PATIENTS SCREENED 80
Referred Patient to Following Department :80

Pedo	Ortho	Perlo	Prostho	Endo	OS	Phd
04	02	14	10	30	10	10

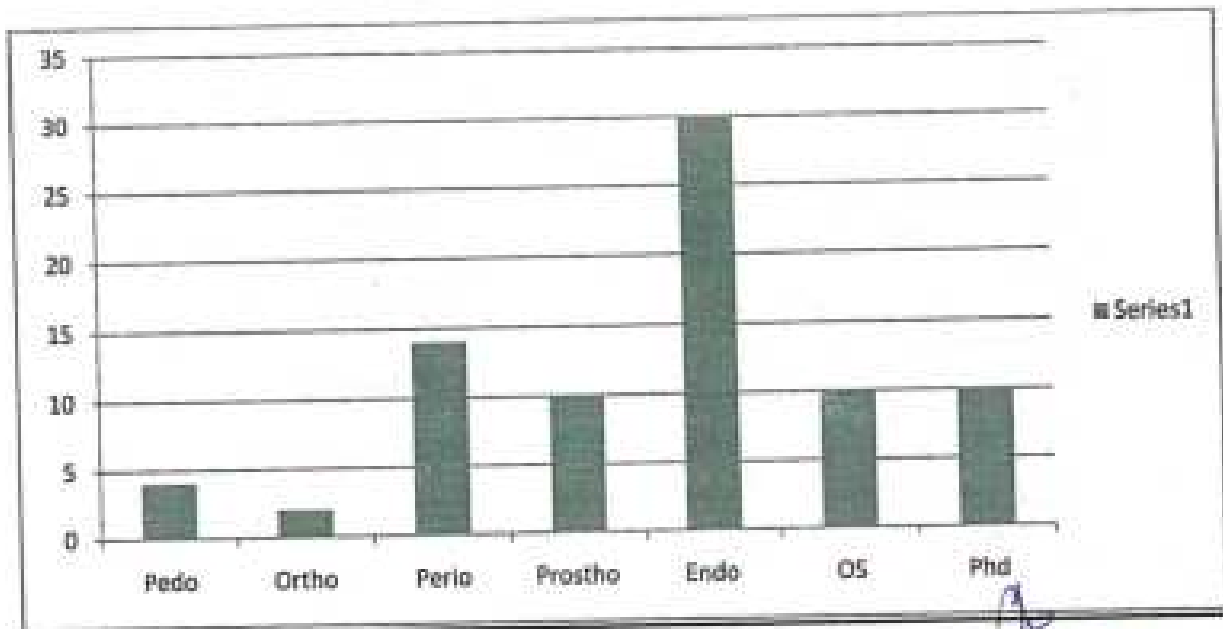

Camp Incharge
Dr. Sonali Bharadia

Principal
MIDSR Dental College, Latur

H. O. D.
 Dept. of Public Health Dentistry
 V.I.D. MIDSR Dental College, Latur

 Dr. Ashwini Biradar
 Dept. of Public Health Dentistry
 MIDSR Dental College, Latur



MIDSR Dental College & Hospital, Latur

Department Of Public Health Dentistry



Date 11/10/2023

Kusalwadi Camp Student List

List Of Faculty member		
1	Dr. Sonali Bharadia	
	Hospital Service Co-ordinator	
1	Rohit Pawar	
	Attender	
1	Dagdu phad	
List of Students		
1	Mansi Munde	
2	Shital Mane	
3	Aparna Jadhavar	
4	Shweta Johari	
5	Bhagyashri Khankhare	

M.D.S.R.
Dept. of Public Health Dentistry
MIDSR Dental College, Latur

Kusalwadi





MIDSR Dental College & Hospital, Latur

Department Of Public Health Dentistry



Bhatanwadi Camp report

TYPE OF CAMP : Screening Camp
CAMP INCHARGE : Dr Sayali Munde
CAMP VENUE : Bhatanwadi
DISTANCE : 65km
CAMP DATE : 12/10/2023
CAMP TIME Out time : 7.00 Am
 In Time : 3.00 pm

NUMBER OF PATIENTS SCREENED 90

Referred Patient to Following Department :90

Pedo	Ortho	Perio	Prosth	Endo	OS	Phd
06	04	15	05	30	20	10

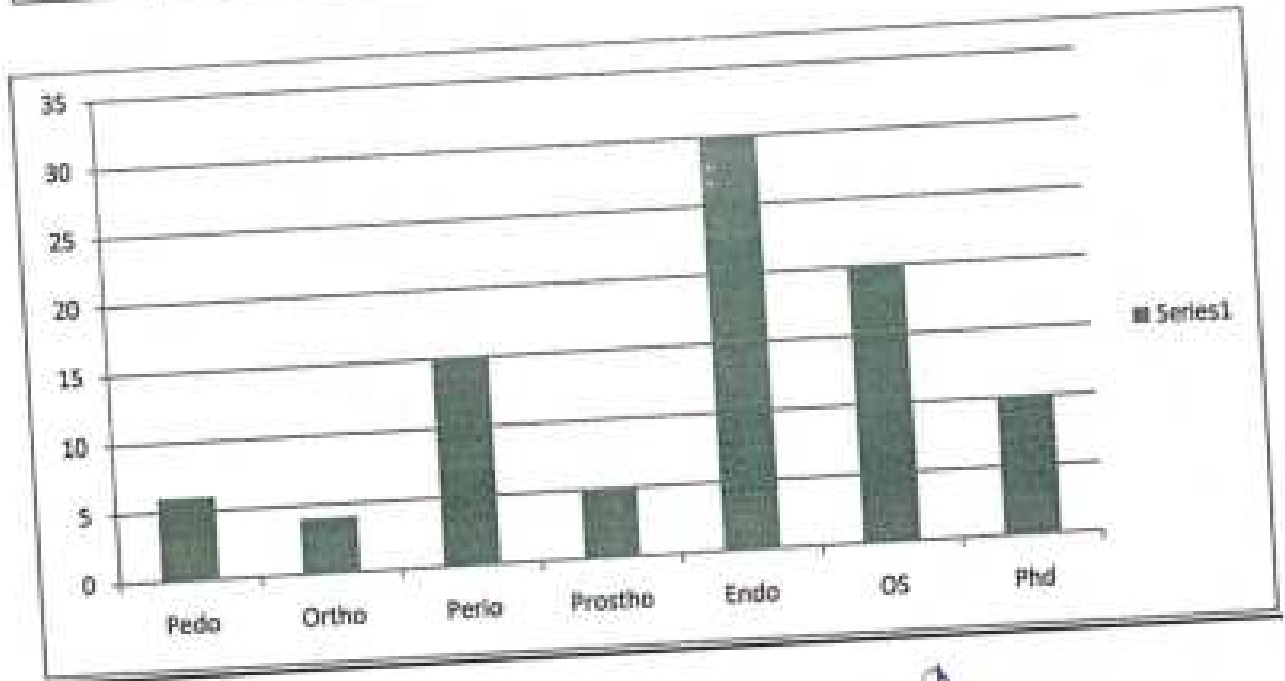

Dr. Sayali Munde
Camp Incharge

Dr.Sayali Munde

[Signature]
Principal

MIDSR Dental College ,Latur

[Signature]
HOD

H. O. D.

Dept. of Public Health Dentistry
V.I.D. Bhanu Dental College Latur

MIDSR Dental College Latur



MIDSR Dental College & Hospital, Latur

Department Of Public Health Dentistry



Date 12/10/2023

Bhatanwadi Camp Student List

List Of Faculty member		
1	Dr. Sayali Munde	
	Hospital Service Co-ordinator	
1	Rohit Pawar	
	Attender	
1.	Dagdu phad	
List of Students		
1	Preeti Kolhe	
2	Ketaki Kumbhar	
3	Asmita Nimbalkar	
4	Sadanand Mule	

H. O. O.
Dept. of Public Health Dentistry
MIDSR Dental College & Hospital, Latur

Bhatanwadi





MIDSR Dental College & Hospital, Latur

Department Of Public Health Dentistry



Babhalgaon Camp report

TYPE OF CAMP : Screening Camp
CAMP INCHARGE : Dr. Pooja Waghmare
CAMP VENUE : Babhalgaon
DISTANCE : 65km
CAMP DATE : 13/10/2023
CAMP TIME Out time : 7.00 Am
 In Time : 3.00 pm

NUMBER OF PATIENTS SCREENED 109

Referred Patient to Following Department : 109

Pedo	Ortho	Perio	Prostho	Endo	OS	Phd
09	00	30	10	20	30	10

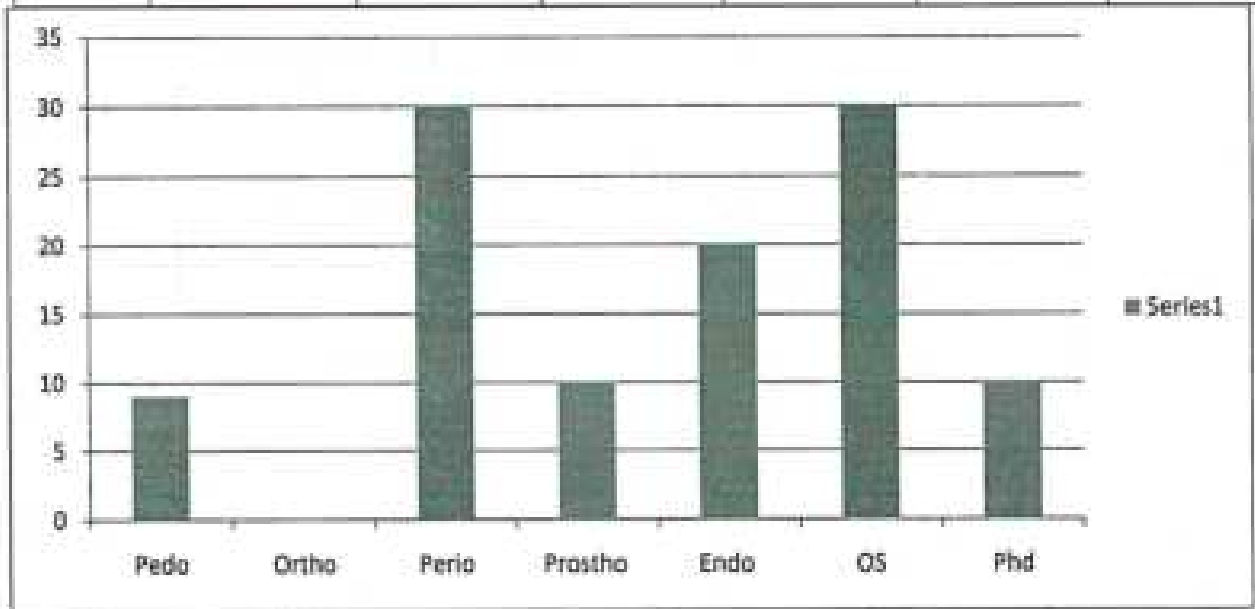

Pooja
Camp Incharge

Dr. Pooja Waghmare

Yash
Principal

MIDSR Dental College ,Latur

Ashwin
H.O.D

Dr. Ashwin Biradar
 Dept. of Public Health Dentistry
 MIDSR Dental College, Latur
 V.I.D.S.R. Dental College - Latur



MIDSR Dental College & Hospital, Latur

Department Of Public Health Dentistry



Date 13/10/2023

Babhalgaon Camp Student List

List Of Faculty member		
1	Dr. Pooja Waghmare	<i>Pooja</i>
	Hospital Service Co-ordinator	
1	Rohit Pawar	<i>RP</i>
	Attender	
1.	Dagdu phad	<i>DP phad</i>
List of Students		
1	Shubham Kokne	<i>Shubham</i>
2	Rugved kulkarni	<i>Rugved</i>
3	Akashay Muchate	<i>Akashay</i>
4	Vinit Manchekar	<i>Vinit</i>

M.O.D.
Dept. of Public Health Dentistry
M.I.D.S.R. Dental College, Latur

Babhalgaon





MIDSR Dental College & Hospital, Latur

Department Of Public Health Dentistry



Somanwadi Camp report

TYPE OF CAMP : Screening Camp
CAMP INCHARGE : Dr.Pragya Batnagar
CAMP VENUE : Somanwadi
DISTANCE : 45km
CAMP DATE : 16/10/2023
CAMP TIME Out time : 7.00 Am
 In Time : 3.00 pm

NUMBER OF PATIENTS SCREENED 80

Referred Patient to Following Department :80

Pedo	Ortho	Perio	Prostho	Endo	OS	Phd
10	10	20	25	20	05	10

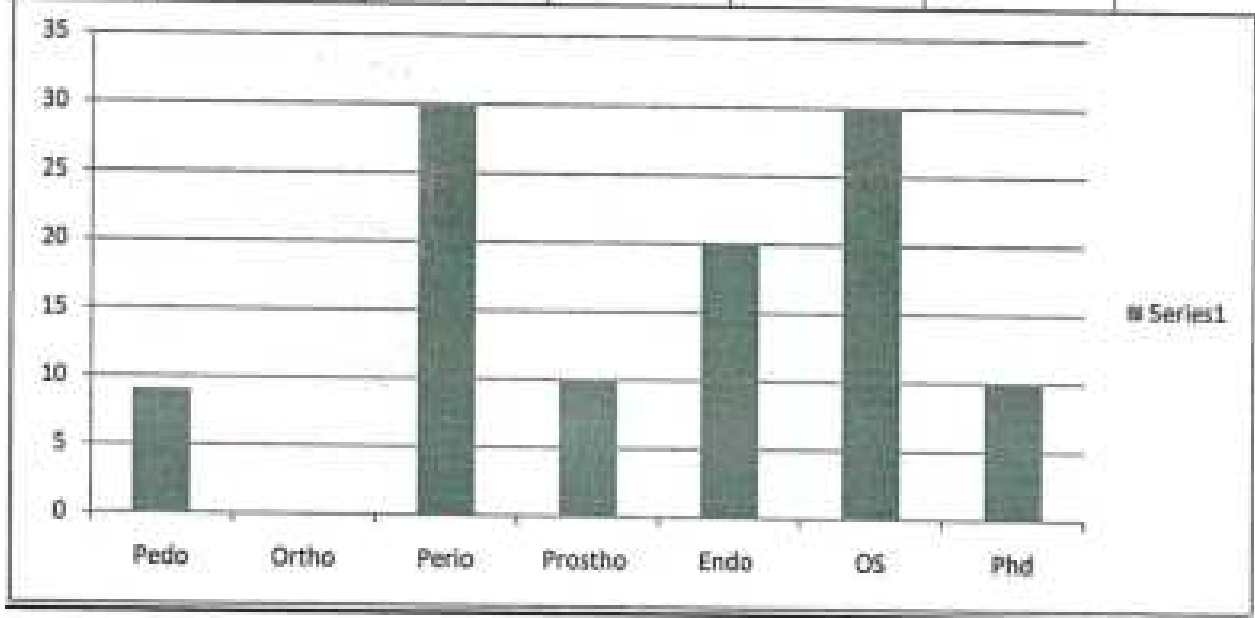

Pragya Batnagar
Camp Incharge

Dr. Pragya Batnagar

Pragya Batnagar
Principal

MIDSR Dental College ,Latur

HOD

Ashwin Dhanraj
H.O.D.
Department of Public Health Dentistry
MIDSR Dental College, Latur



MIDSR Dental College & Hospital, Latur

Department Of Public Health Dentistry



Date 16/10/2023

Somanwadi Camp Student List

List Of Faculty member		
1	Dr Pragya Batnagar	
	Hospital Service Co-ordinator	
1	Rohit Pawar	
	Attender	
1	Dagdu phad	
List of Students		
1	Shubham Kokne	
2	Rugved kulkarni	
3	Akashay Muchate	
4	Vinit Manchekar	

M.D.S.
Date: 16/10/2023
MIDSR Dental College, Latur

Somanwadi





MIDSR Dental College & Hospital, Latur

Department Of Public Health Dentistry



Murti Camp report

TYPE OF CAMP : Screening Camp
CAMP INCHARGE : Dr. Prakash Kasabe
CAMP VENUE : Murti
DISTANCE : 60km
CAMP DATE : 17/10/2023
CAMP TIME Out time : 7.00 Am
 In Time : 3.00 pm

NUMBER OF PATIENTS SCREENED 40

Referred Patient to Following Department :40

Pedo	Ortho	Perio	Prostho	Endo	OS	Phd
02	02	20	11	01	02	04

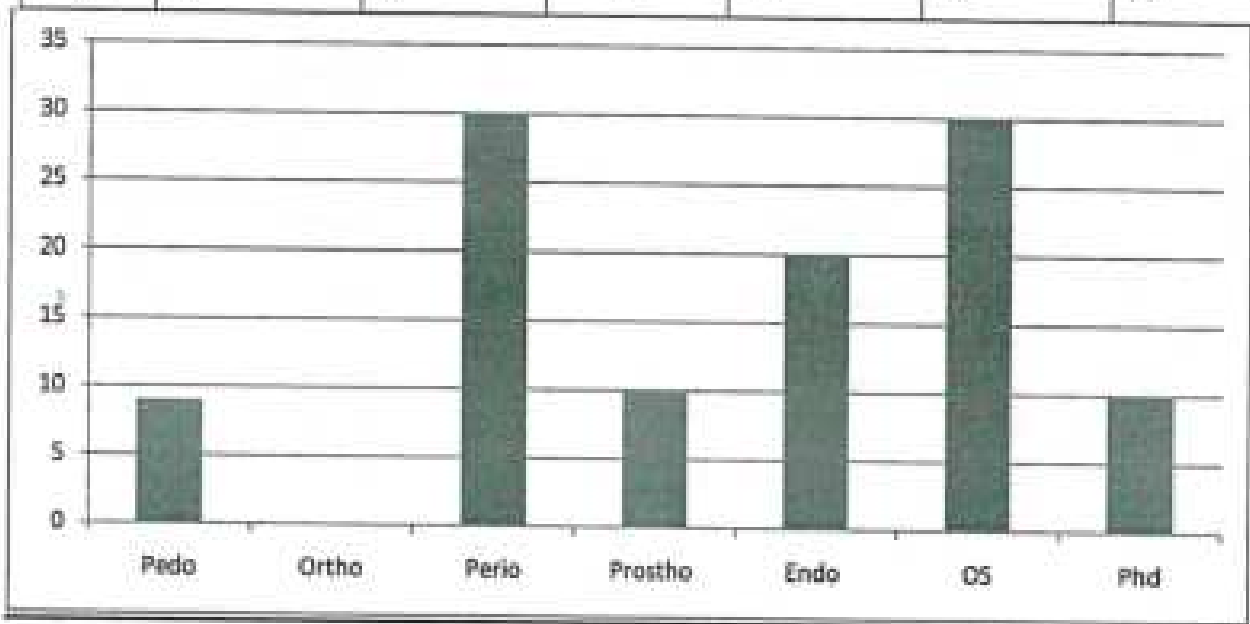

Camp Incharge

 Dr. Prakash Kasabe

Principal
 MIDSR Dental College, Latur

HOD

 Dr. Ashwin Biradar
 Dept. of Public Health Dentistry
 MIDSR Dental College, Latur
H. O. D.
 Dept. of Public Health Dentistry
 V.I.O.S.R. Dental College, Latur



MIDSR Dental College & Hospital, Latur

Department Of Public Health Dentistry



Date 17/10/2023

murti Camp Student List

List Of Faculty member		
1	Dr Prakash Kasabe	
	Hospital Service Co-ordinator	
1	Rohit Pawar	
	Attender	
1	Dagdu phad	
List of Students		
1	Vinit Manchekar	
2	Kolhe priti	
3	Pande Kirti	
4	Sayali Patil	



MIDSR Dental College & Hospital, Latur

Department Of Public Health Dentistry



Patiwadgaon Camp report

TYPE OF CAMP : Screening Camp
CAMP INCHARGE : Dr. pooja waghmare
CAMP VENUE : Patiwadgaon
DISTANCE : 66km
CAMP DATE : 18/10/2023
CAMP TIME Out time : 7.00 Am
 In Time : 3.00 pm

NUMBER OF PATIENTS SCREENED 96

Referred Patient to Following Department :96

Pedo	Ortho	Perio	Prostho	Endo	OS	Phd
10	07	25	08	26	20	10

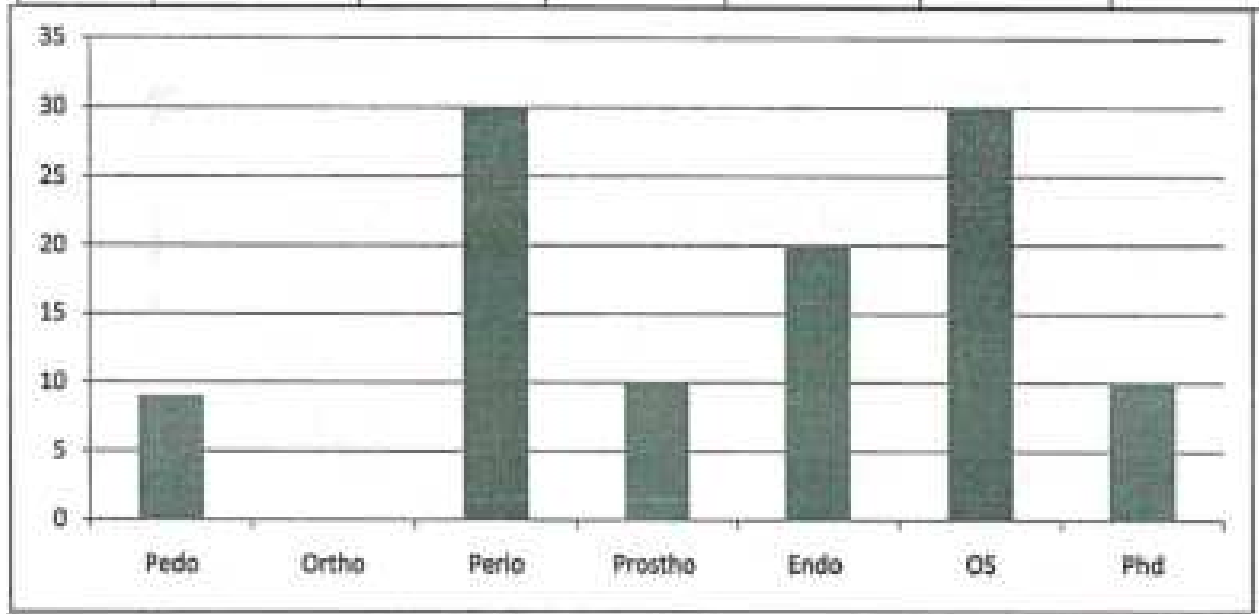

 Camp Incharge

Dr. pooja waghmare

 Principal

MIDSR Dental College ,Latur

 HOD
 Dr. Ashwini Biradar
 Dept. of Public Health Dentistry
 MIDSR Dental College, Latur
 Dept. of Public Health Dentistry
 M.I.D.S.A. Dental College, Latur



MIDSR Dental College & Hospital, Latur

Department Of Public Health Dentistry



Date 18/10/2023

Patiwadgaon Camp Student List

List Of Faculty member		
1	Dr pooja waghmare	
	Hospital Service Co-ordinator	
1	Rohit Pawar	
	Attender	
1	Dagdu phad	
List of Students		
1	Vinit Manebkar	
2	Kolhe priti	
3	Pande Kirti	
4	Sayali Patil	

M. O. H.
Date of Birth: 18/10/2023
18/10/2023

Pattiwadgaon





MIDSR Dental College & Hospital, Latur

Department Of Public Health Dentistry



Ladzari Camp report

TYPE OF CAMP : Screening Camp
CAMP INCHARGE : Dr.Divya Patil
CAMP VENUE : Ladzari
DISTANCE : 68km
CAMP DATE : 19/10/2023
CAMP TIME Out time : 7.00 Am
 In Time : 3.00 pm

NUMBER OF PATIENTS SCREENED 110

Referred Patient to Following Department 110

Pedo	Ortho	Perio	Prostho	Endo	OS	Phd
12	10	25	08	25	20	10

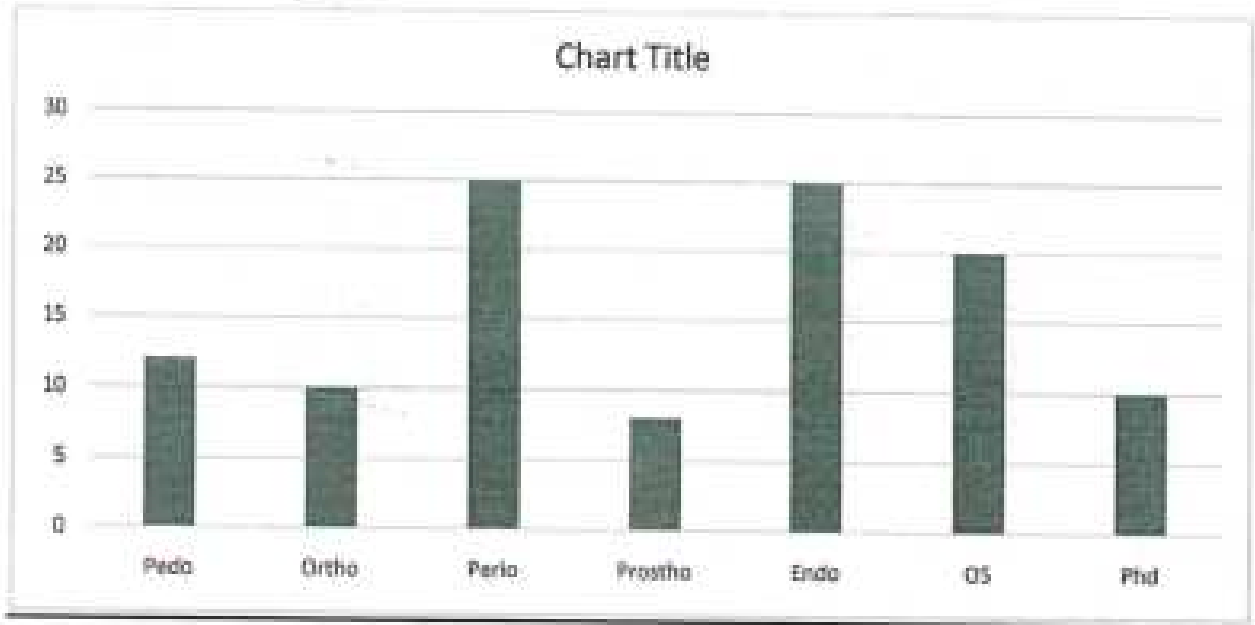

Camp Incharge
 Dr. Divya Patil

Principal
 MIDSR Dental College, Latur

HOD
 Dr. Ashwini Biradar
 Dept. of Public Health Dentistry
 MIDSR Dental College, Latur
 Dept. of Public Health Dentistry
 M.I.D.S.R. Dental College, Latur



MIDSR Dental College & Hospital, Latur

Department Of Public Health Dentistry



Date 19/10/2023

Ladzari Camp Student List

List Of Faculty member		
1	Dr Divya Patil	
	Hospital Service Co-ordinator	
1	Rohit Pawar	
	Attender	
1	Dagdu phad	
List of Students		
1	Sayali patil	
2	Priti chendkale	
3	Kirti Pandey	
4	Jasmin Faras	

Ladazri





MIDSR Dental College & Hospital, Latur

Department Of Public Health Dentistry



Chopanwadi Camp report

TYPE OF CAMP : Screening Camp
CAMP INCHARGE : Dr Suadagar summaiya
CAMP VENUE : Chopanwadi
DISTANCE : 68km
CAMP DATE : 20/10/2023
CAMP TIME Out time : 7.00 Am
 In Time : 3.00 pm

NUMBER OF PATIENTS SCREENED 56

Referred Patient to Following Department 56

Pedo	Ortho	Perio	Prostho	Endo	OS	Phd
06	04	15	02	05	06	02

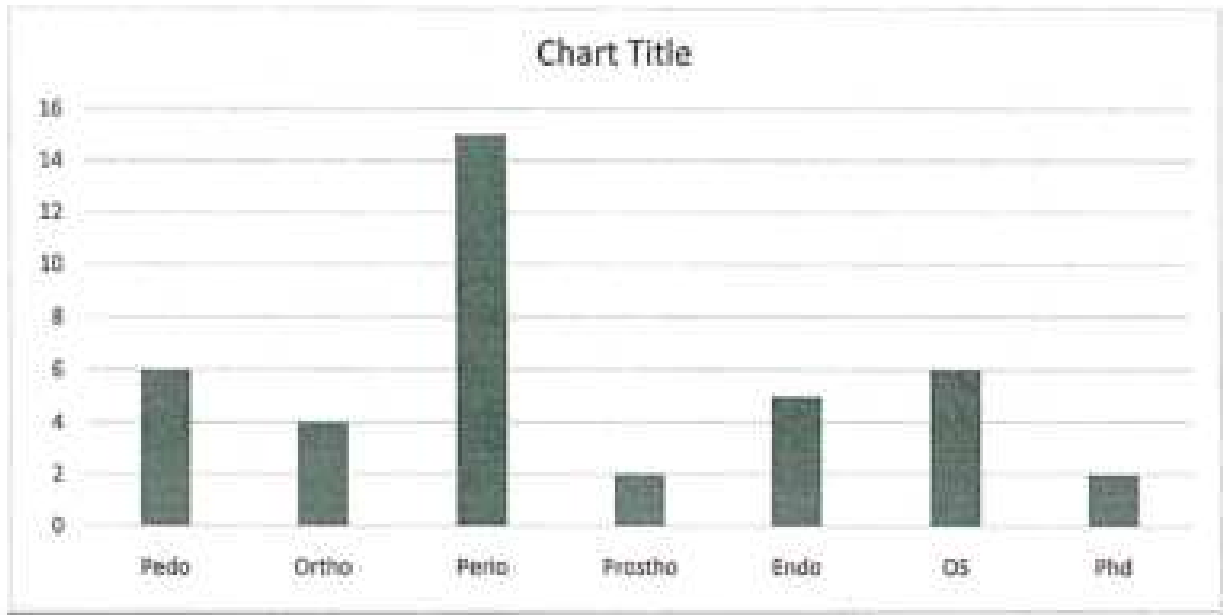

Camp Incharge

Dr. Suadagar summaiya

Principal

MIDSR Dental College, Latur

HOD
 Dr. Ashwini Biradar
 Dept. of Public Health Dentistry
 Dept. of Public Health Dentistry
 MIDSR Dental College, Latur
 V.I.D.S.R. Dental College, Latur



MIDSR Dental College & Hospital, Latur

Department Of Public Health Dentistry



Date 20/10/2023

Chopanwadi Camp Student List

List Of Faculty member		
1	Dr Suadagar summaiya	
	Hospital Service Co-ordinator	
1	Rohit Pawar	
	Attender	
1	Dagdu phad	
List of Students		
1	Kokane shubham	
2	Ketki Kumbhar	
3	Pooja mUle	
4	Akshay muchate	



MIDSR Dental College & Hospital, Latur

Department Of Public Health Dentistry



Talegaon Camp report

TYPE OF CAMP : Screening Camp
CAMP INCHARGE : Dr Sonali Vedpathak
CAMP VENUE : Talegaon
DISTANCE : 68km
CAMP DATE : 23/10/2023
CAMP TIME Out time : 7.00 Am
 In Time : 3.00 pm

NUMBER OF PATIENTS SCREENED 70

Referred Patient to Following Department 70

Pedo	Ortho	Perio	Prostho	Endo	OS	Phd
10	05	15	10	10	10	10

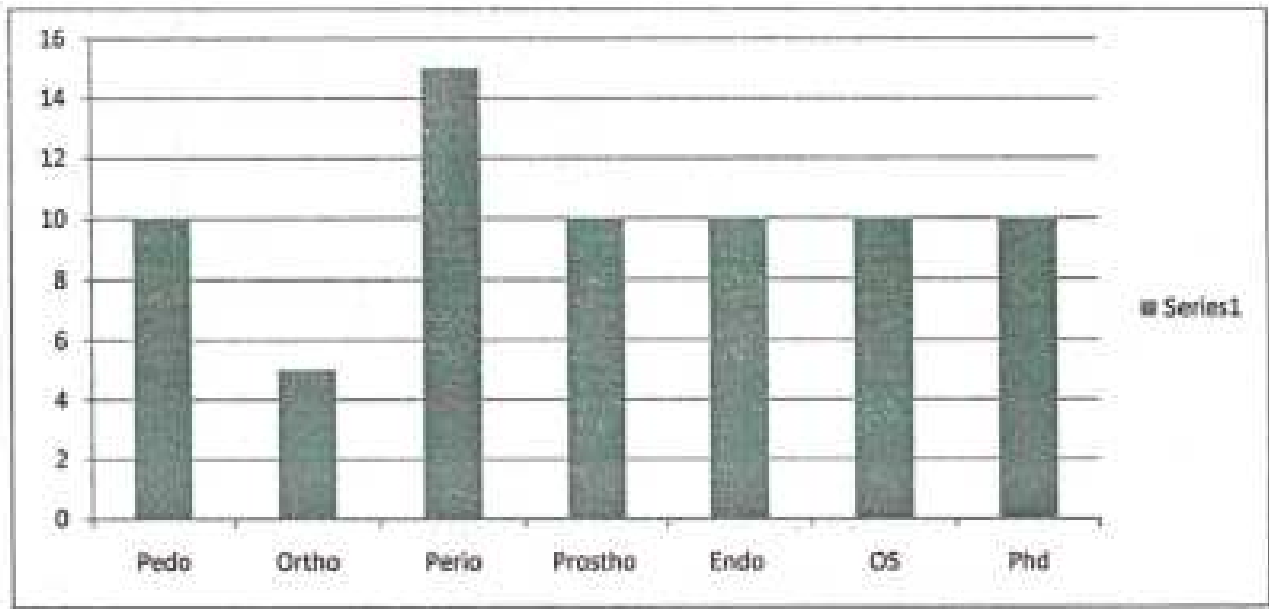

Camp Incharge
Dr Sonali Vedpathak

Principal

MIDSR Dental College, Latur

HOD

Dr. Ashwini Bhangar
Dept. of Public Health Dentistry
MIDSR Dental College, Latur
M.I.D.S.R. Dental College, Latur



MIDSR Dental College & Hospital, Latur
Department Of Public Health Dentistry



Date 23/10/2023

Talegaon Camp Student List

List Of Faculty member		
1	Dr Sonali Vedpathak	<i>Sonali</i>
	Hospital Service Co-ordinator	
1	Rohit Pawar	<i>Rpawar</i>
	Attender	
1	Dagdu phad	<i>Dphad</i>
List of Students		
1	Shital Mane	<i>Shital</i>
2	Pooja Mule	<i>Pooja</i>
3	Mansi Mundhe	<i>Manshi</i>
4	Rutuja Kolge	<i>Rutuja</i>
5	Asmita Nimbalkar	<i>Asmita</i>



MIDSR Dental College & Hospital, Latur

Department Of Public Health Dentistry



Hatola Camp report

TYPE OF CAMP : Screening Camp
CAMP INCHARGE : Dr Archana Apte
CAMP VENUE : Hatola
DISTANCE : 60km
CAMP DATE : 25/10/2023
CAMP TIME Out time : 7.00 Am
 In Time : 3.00 pm

NUMBER OF PATIENTS SCREENED 70

Referred Patient to Following Department 70

Pedo	Ortho	Perio	Prostho	Endo	OS	Phd
05	05	20	10	10	10	10

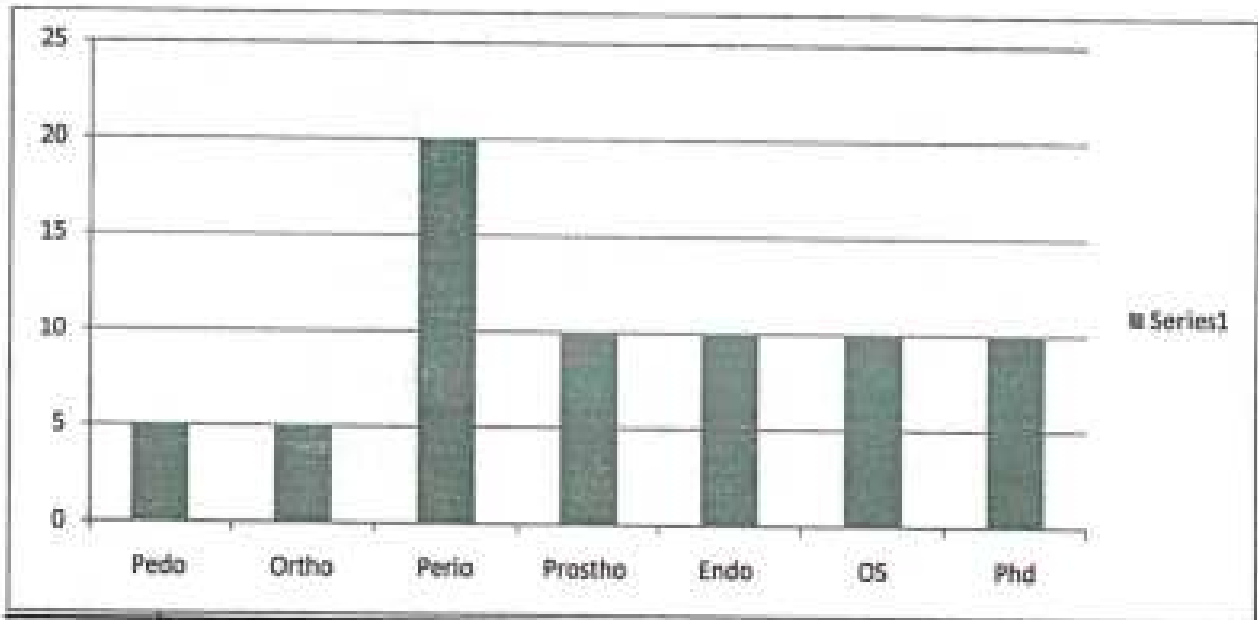

Camp Incharge

Dr Archana Apte

Principal

MIDSR Dental College, Latur

HOD

Dr. Ashwini Biradar
H.O.D.
Dept. of Public Health Dentistry
M.I.D.S.R. Dental College, Latur



MIDSR Dental College & Hospital, Latur

Department Of Public Health Dentistry



Date 25/10/2023

Hatola Camp Student List

List Of Faculty member		
1	Dr Archana Apte	
	Hospital Service Co-ordinator	
1	Rohit Pawar	
	Attender	
1	Dagdu phad	
List of Students		
1	Sayali Patil	
2	Kirti Pande	
3	Priti Chendkale	
4	Akshay Muchatre	
5	Sbhubham Kokane	

G.O.H.

Department of Public Health Dentistry
MIDSR Dental College & Hospital, Latur

Talegaon





MIDSR Dental College & Hospital, Latur

Department Of Public Health Dentistry



Chandanwadi Camp report

TYPE OF CAMP : Screening Camp
CAMP INCHARGE : Dr Prakash Kasbe
CAMP VENUE Chandanwadi
DISTANCE : 68km
CAMP DATE : 26/10/2023
CAMP TIME Out time : 7.00 Am
In Time : 3.00 pm

NUMBER OF PATIENTS SCREENED 110

Referred Patient to Following Department 110

Pedo	Ortho	Perio	Prostho	Endo	OS	Phd
05	00	10	5	20	40	30

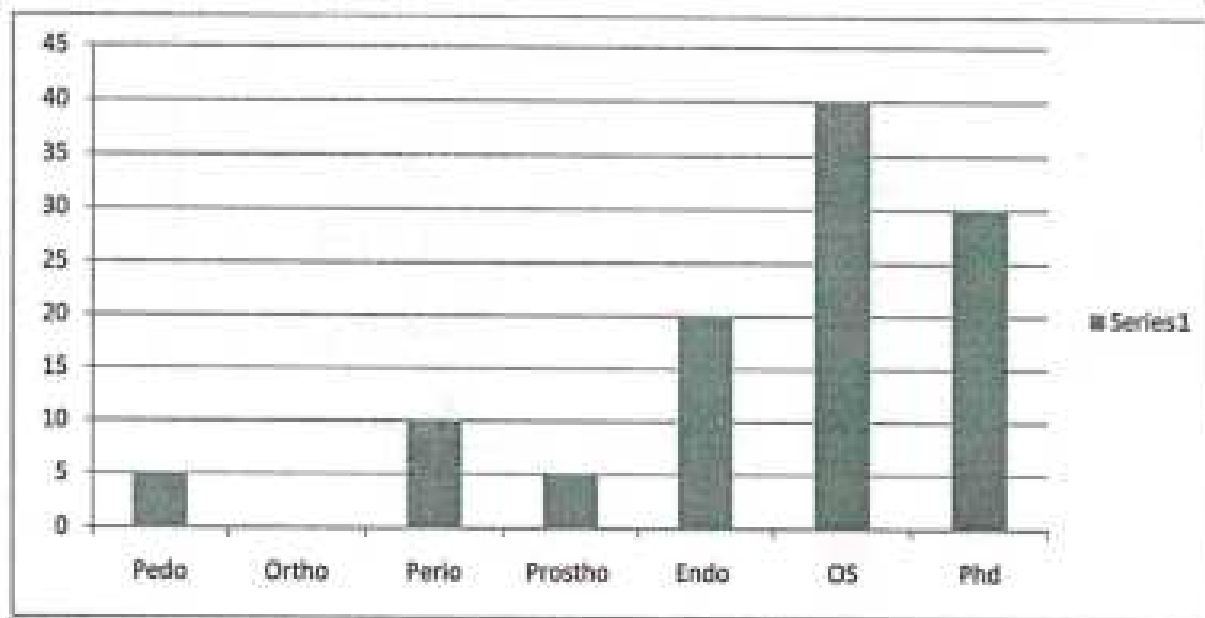

Camp Incharge

Dr Prakash Kasbe
Dr Prakash kasbe

Principal

[Signature]
MIDSR Dental College Latur

HOD

[Signature]
Dr. Anshwini Biradar
Dept. of Public Health Dentistry
MIDSR ~~MADR~~ College Latur
Dept. of Public Health Dentistry
M.I.D.S.R. Dental College Latur



MIDSR Dental College & Hospital, Latur

Department Of Public Health Dentistry



Date 26/10/2023

Chandanwadi Camp Student List

List Of Faculty member		
1	Dr Prakash kasbe	<u>P. m. Kasbe</u>
	Hospital Service Co-ordinator	
1	Rohit Pawar	<u>Rohit Pawar</u>
	Attender	
1	Dagdu phad	<u>D. phad.</u>
List of Students		
1	Mansi Munde	<u>Mansi</u>
2	Sheetal mane	<u>Sheetal</u>
3	Ruruja Kolge	<u>Ruruja</u>
4	Pooja Mule	<u>Pooja</u>

H. O. H.
Dept. of Public Health Dentistry
MIDSR Dental College & Hospital, Latur



MIDSR Dental College & Hospital, Latur

Department Of Public Health Dentistry



Nawabwadi Camp report

TYPE OF CAMP : Screening Camp
CAMP INCHARGE : Dr Nehal Pawar
CAMP VENUE : Nawabwadi
DISTANCE : 68km
CAMP DATE : 30/10/2023
CAMP TIME Out time : 7.00 Am
 In Time : 3.00 pm

NUMBER OF PATIENTS SCREENED 60

Referred Patient to Following Department

Pedo	Ortho	Perio	Prostho	Endo	OS	Phd
05	00	10	05	15	15	10

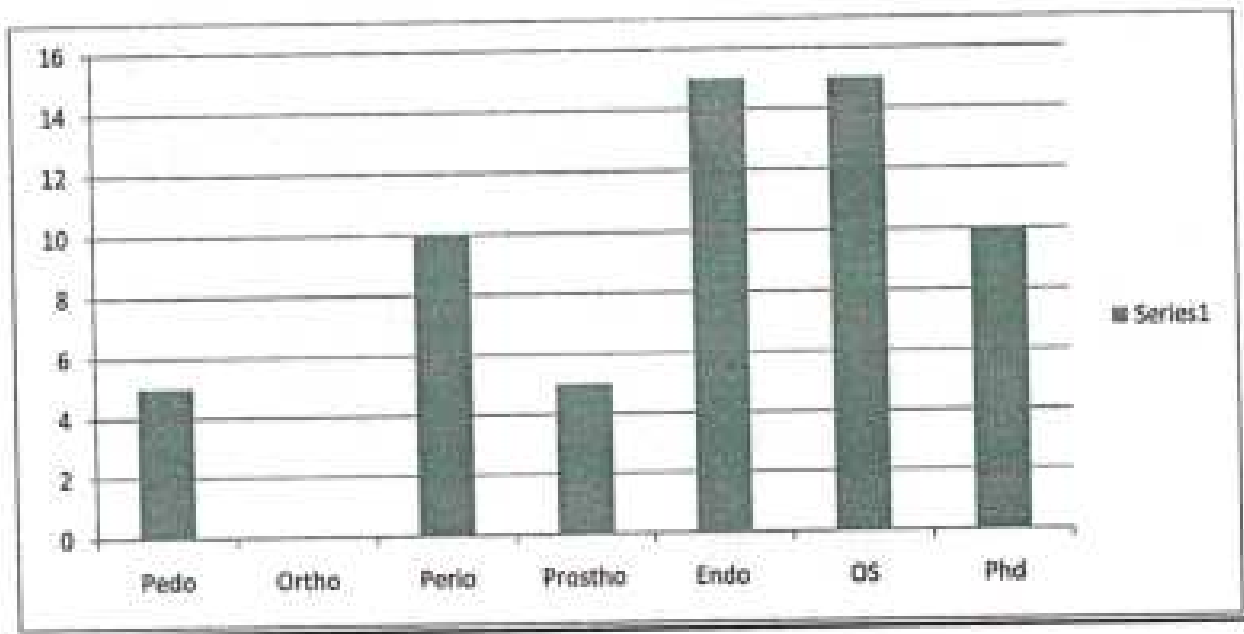

Camp Incharge

Dr Nehal Pawar

Principal

MIDSR Dental College, Latur

HOD

Dr. Ashwini Biradar
 Dept. of Public Health Dentistry
 MIDSR Dental College, Latur
 M.I.D.S.R. Dental College, Latur



MIDSR Dental College & Hospital, Latur

Department Of Public Health Dentistry



Date 30/10/2023

Nawabwadi Camp Student List

List Of Faculty member		
1	Dr Nehal Pawar	
	Hospital Service Co-ordinator	
1	Rohit Pawar	
	Attender	
1	Dagdu phad	
List of Students		
1	Mansi Munde	
2	Sheetal mane	
3	Ruruja Kolge	
4	Pooja Mule	

M.D.S. in
Public Health Dentistry
MIDSR Dental College & Hospital, Latur



MIDSR Dental College & Hospital, Latur

Department Of Public Health Dentistry



Morambi Camp report

TYPE OF CAMP : Screening Camp
CAMP INCHARGE : Dr Mohi Chilme
CAMP VENUE : Morambi
DISTANCE : 68km
CAMP DATE : 6/11/2023
CAMP TIME Out time : 7.00 Am
 In Time : 3.00 pm

NUMBER OF PATIENTS SCREENED 114

Referred Patient to Following Department

Pedo	Ortho	Perlo	Prostho	Endo	OS	Phd
4	00	20	20	40	10	20

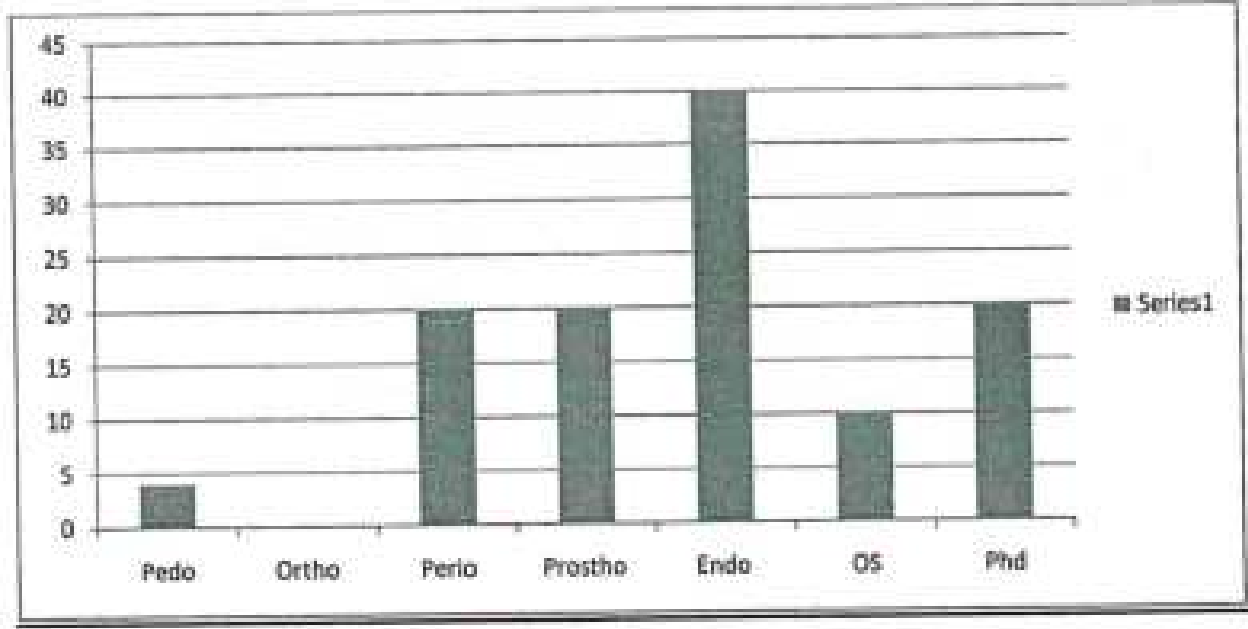

Camp Incharge

Dr Mohi Chilme

Principal

MIDSR Dental College ,Latur

HOD

Dr.Ashwini Biradar
Dept. of Public Health Dentistry

H. O. D.
Dept. of Public Health Dentistry
M.I.D.S.R. Dental College, Latur



MIDSR Dental College & Hospital, Latur

Department Of Public Health Dentistry



Date 06/11/2023

Morambi Camp Student List

List Of Faculty member		
1	Dr Mohini Chilme	<u>Mohini C.</u>
	Hospital Service Co-ordinator	
1	Rohit Pawar	<u>Rohit Pawar</u>
	Attender	
1	Dagdu phad	<u>D. phad</u>
List of Students		
1	Mane Shital	<u>Shital</u>
2	Mule Pooja	<u>Pooja M.</u>
3	Ruruja Kolge	<u>Kolge</u>
4	Munsi Mundhe	<u>Munsi</u>



MIDSR Dental College & Hospital, Latur

Department Of Public Health Dentistry



Limbgaon Camp report

TYPE OF CAMP : Screening Camp
CAMP INCHARGE : Dr. Soetal-Chandanshive *Dr. Anuja Neharkar*
CAMP VENUE : Limbgaon
DISTANCE : 65km
CAMP DATE : 7/11/2023
CAMP TIME Out time : 7.00 Am
 In Time : 3.00 pm

NUMBER OF PATIENTS SCREENED 98

Referred Patient to Following Department

Pedo	Ortho	Perio	Prostho	Endo	OS	Phd
08	00	20	10	20	30	20

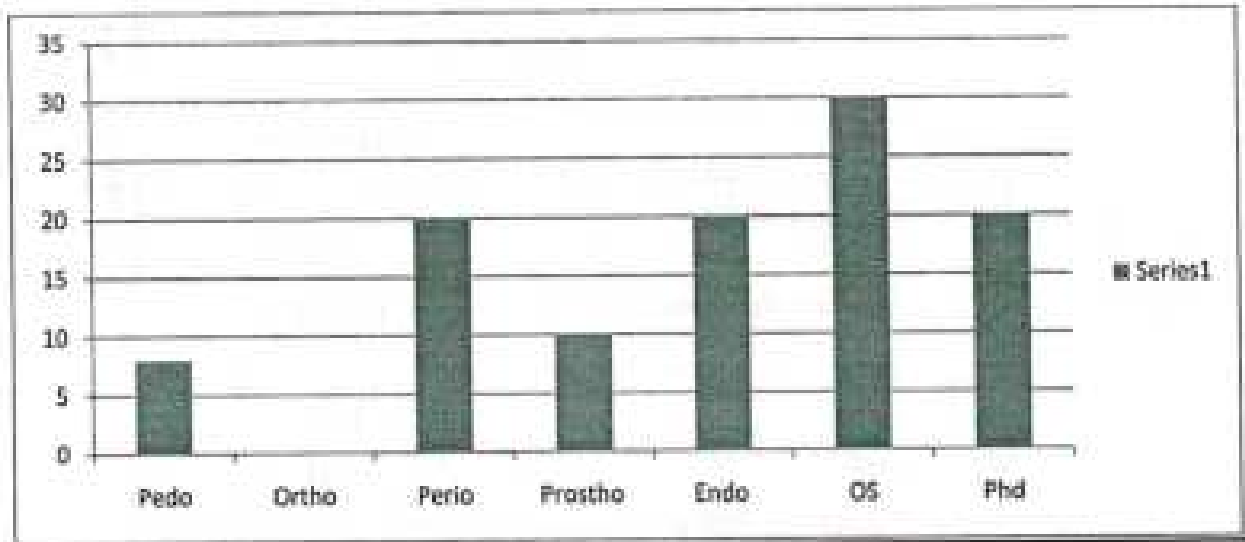

Anuja
 Camp Incharge
 -Dr. Soetal-Chandanshive-
Dr. Anuja Neharkar

Principal

 MIDSR Dental College, Latur

HOD

 Dr. Ashwini Biradar
 Dept. of Public Health Dentistry
 MIDSR Dental College, Latur
 Dept. of Public Health Dentistry
 M.I.O.S.R. Dental College, Latur



MIDSR Dental College & Hospital, Latur

Department Of Public Health Dentistry



Date 07/11/2023

Limbagoan Camp Student List

List Of Faculty member		
1	Dr. Snehal Chandanshive Dr. Anup Neharkar Hospital Service Co-ordinator	Off
1	Rohit Pawar Attender	Rohit Pawar.
1	Dagdu phod	Dagdu phod.
List of Students		
1	Asmita Nimbalkar	Asmita.
2	Preeti Kolhe	Preeti.
3	Ketki Kumbhar	Ketki.
4	Veenit Manchekar	Veenit.
5	Akshay Muchate	Akshay.



MIDSR Dental College & Hospital, Latur

Department Of Public Health Dentistry



Jawalgaon Camp report

TYPE OF CAMP : Screening Camp
CAMP INCHARGE : Dr Prakash Kasbe
CAMP VENUE : Jawalgaon
DISTANCE : 65km
CAMP DATE : 08/11/2023
CAMP TIME Out time : 7.00 Am
 In Time : 3.00 pm

NUMBER OF PATIENTS SCREENED 58

Referred Patient to Following Department :58

Pedo	Ortho	Perio	Prosth	Endo	OS	Phd
08	00	10	10	10	10	10

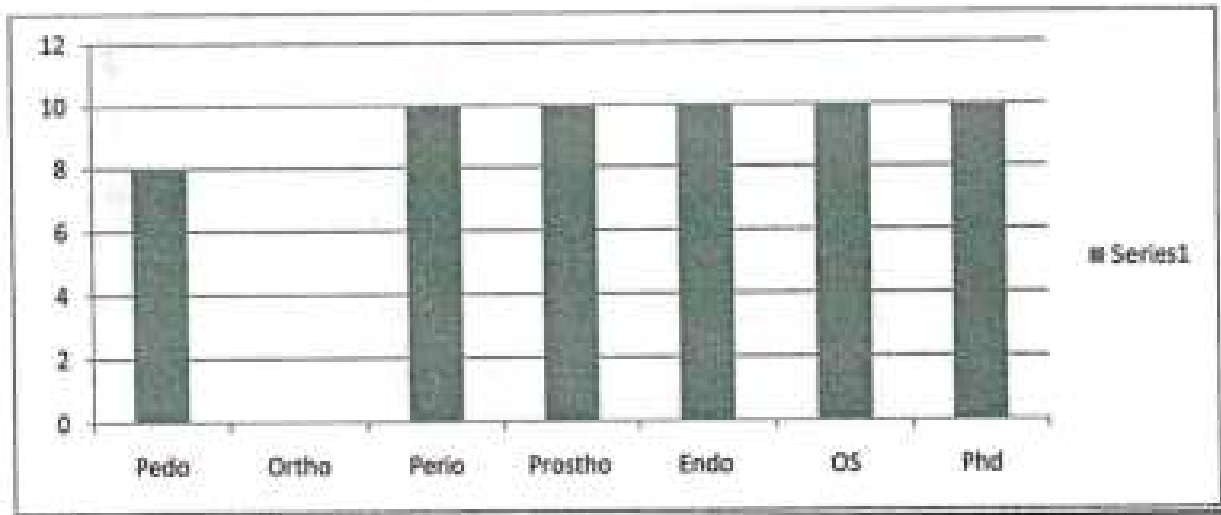

Camp Incharge
Prakash Kasbe
Dr Prakash Kasbe

Principal
[Signature]
MIDSR Dental College, Latur

HOD
[Signature]
Dr. Ashwini Bhadar
 Dept. of Public Health Dentistry

MIDSR Dental College, Latur
Dept. of Public Health Dentistry
V.I.D.S.R. Dental College, Latur



MIDSR Dental College & Hospital, Latur

Department Of Public Health Dentistry



Date 08/11/2023

Jawalgaon Camp Student List

List Of Faculty member		
1	Dr.Prakash kasbe	<i>Pr. Kasbe</i>
	Hospital Service Co-ordinator	
1	Rohit Pawar	<i>Rohit Pawar</i>
Attender		
1	Dagdu phad	<i>D. phad.</i>
List of Students		
1	Pooja Mule	<i>Pooja.</i>
2	Shital Mane	<i>Shital.</i>
3	Kolge Rutuja	<i>Rutuja.</i>
4	Mansi Munde	<i>Mansi.</i>

M. O. H.
MIDSR Dental College & Hospital, Latur
Department of Public Health Dentistry



MIDSR Dental College & Hospital, Latur

Department Of Public Health Dentistry



Poos Camp report

TYPE OF CAMP : Screening Camp
CAMP INCHARGE : Dr. sarswati bandkhade
CAMP VENUE : Poos
DISTANCE : 65km
CAMP DATE : 09/10/2023
CAMP TIME Out time : 7.00 Am
 In Time : 3.00 pm

NUMBER OF PATIENTS SCREENED 87

Referred Patient to Following Department :87

Pedo	Ortho	Perio	Prostho	Endo	OS	Phd
07	00	20	20	10	10	20

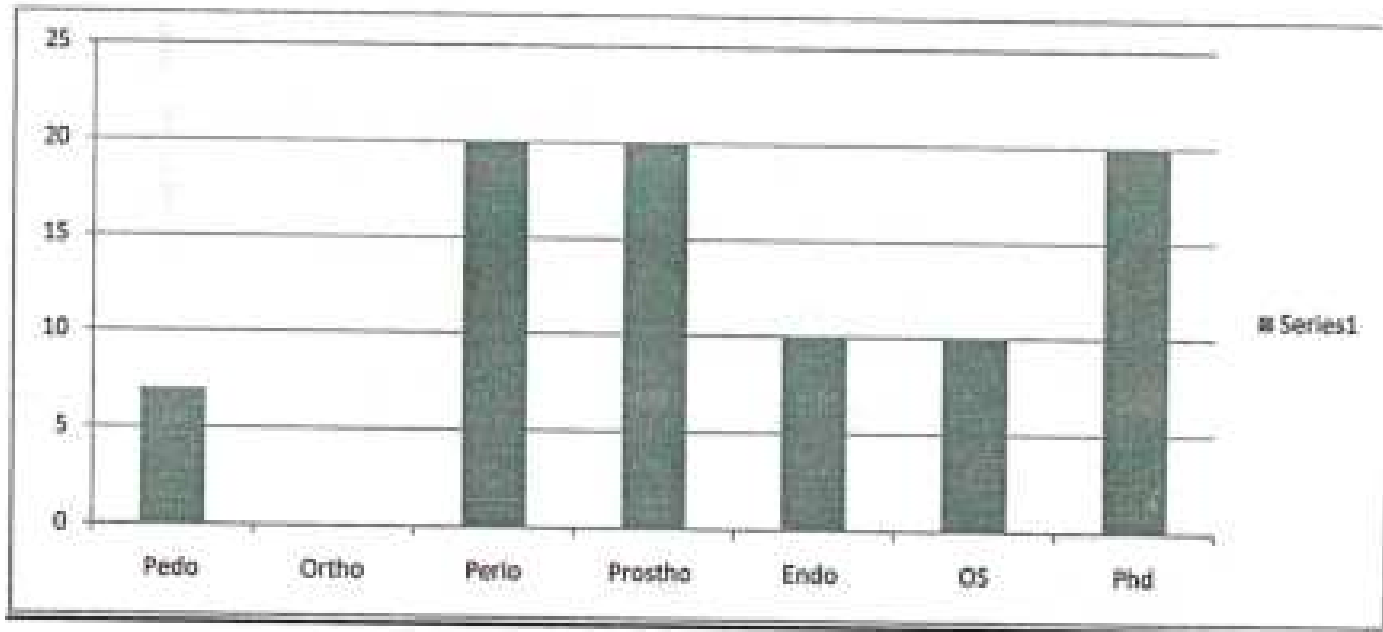

Camp Incharge

Dr. sarswati bandkhade

Principal

MIDSR Dental College, Latur

HOD

Dr. Ashwini Biradar
 Dept. of Public Health Dentistry
 M.I.D.S.R. Dental College, Latur



MIDSR Dental College & Hospital, Latur

Department Of Public Health Dentistry



Date 09/11/2023

Poos Camp Student List

List Of Faculty member		
1	Dr. sarwati bandkhade	
	Hospital Service Co-ordinator	
1	Rohit Pawar	
	Attender	
1	Dagdu phad	
List of Students		
1	Pooja Mule	
2	Shital Mane	
3	Kolge Rutuja	
4	Mansi Munde	



MIDSR Dental College & Hospital, Latur

Department Of Public Health Dentistry



Sugaon Camp report

TYPE OF CAMP : Screening Camp
CAMP INCHARGE : Dr.Sonali Bhardya
CAMP VENUE : Sugaon
DISTANCE : 65km
CAMP DATE : 20/11/2023
CAMP TIME Out time : 7.00 Am
 In Time : 3.00 pm

NUMBER OF PATIENTS SCREENED 96

Referred Patient to Following Department :96

Pedo	Ortho	Perio	Prostho	Endo	OS	Phd
04	02	10	10	20	30	20

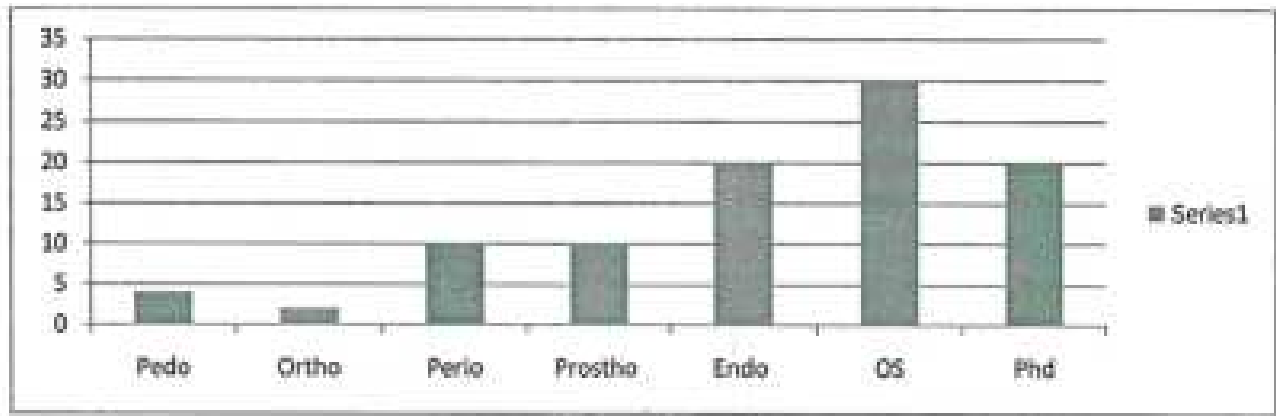

Camp Incharge

Dr.Sonali Bhardya

MIDSR Dental College, Latur

HOD

Dr. Ashwini Biradar

Dept. of Public Health Dentistry

MIDSR Dental College, Latur

M.A.B.
 Dept. of Public Health Dentistry
 M.I.D.S.R. Dental College, Latur



MIDSR Dental College & Hospital, Latur

Department Of Public Health Dentistry



Date 20/11/2023

Sugaon Camp Student List

List Of Faculty member		
1	Dr. Sonali Bharadyn	Sonali B.
	Hospital Service Co-ordinator	
1	Rohit Pawar	Rohit Pawar
	Attender	
1.	Dagdu phad	D. Phad
List of Students		
1	Akshada	Akshada
2	Aditi	Aditi
3	Sakshi	Sakshi
4	Uday	Uday
5	yash	Yash

MIDSR
Dental College & Hospital
Latur



MIDSR Dental College & Hospital, Latur

Department Of Public Health Dentistry



Selu Amba Camp report

TYPE OF CAMP : Screening Camp
CAMP INCHARGE : Dr.Prakash Kasbe
CAMP VENUE : Selu Amba
DISTANCE : 65km
CAMP DATE : 21/11/2023
CAMP TIME Out time : 7.00 Am
 In Time : 3.00 pm

NUMBER OF PATIENTS SCREENED 105

Referred Patient to Following Department :105

Pedo	Ortho	Perio	Prostho	Endo	OS	Pbd
05	00	20	10	20	30	20

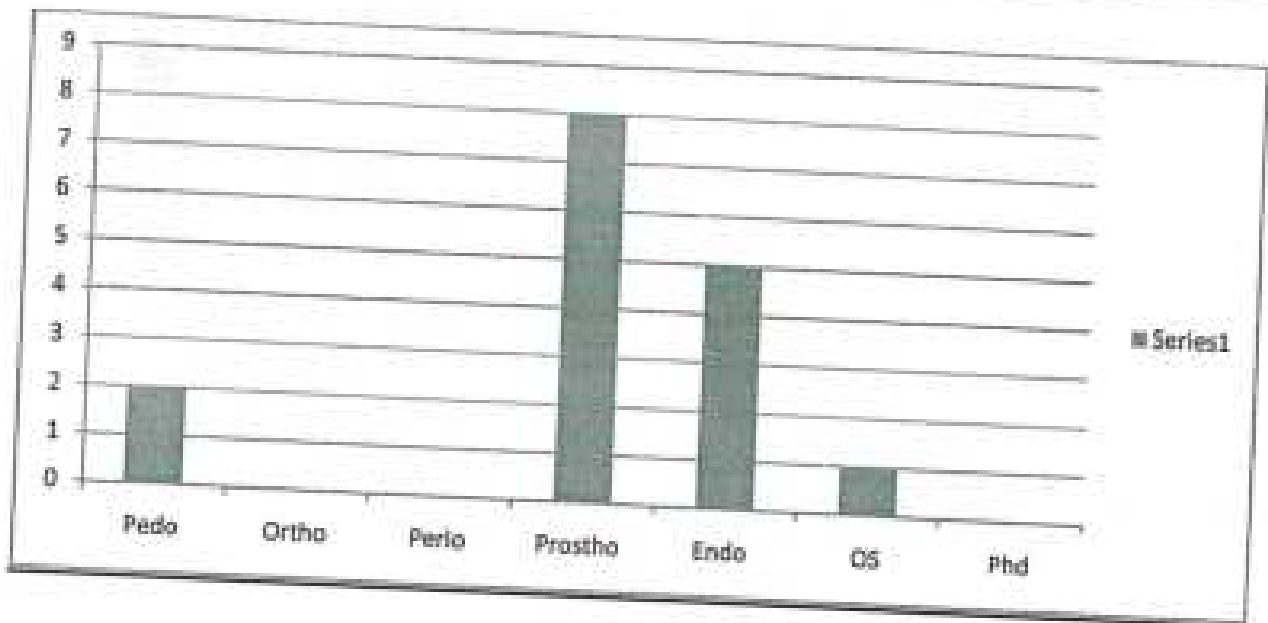

Camp Incharge
Dr. Prakash Kasbe
 Dr.Prakash Kasbe

Principal
 Principal
 MIDSR Dental College ,Latur

HOD
Dr. Ashwini Biradar
 Dr.Ashwini Biradar

H. O. D.
 Dept. of Public Health Dentistry
 MIDSR Dental College, Latur



MIDSR Dental College & Hospital, Latur

Department Of Public Health Dentistry



Date 21/11/2023

Selu Amba Camp Student List

List Of Faculty member		
1	Dr. Prakash Kache	P.m. Kache
	Hospital Service Co-ordinator	
1	Rohit Pawar	Rohit Pawar
	Attender	
1	Dagdu phad	D. phad
List of Students		
1	Akhada Mane	Akhada Mane
2	Aditi Lad	Aditi Lad
3	Sakshi deshmukh	Sakshi Deshmukh
4	Uday Deshmukh	Uday Deshmukh
5	Yash	Yash

M. D. D. H.
MIDSR Dental College & Hospital, Latur
MIDSR Dental College & Hospital, Latur



MIDSR Dental College & Hospital, Latur

Department Of Public Health Dentistry



Nandgaon Camp report

TYPE OF CAMP : Screening Camp
CAMP INCHARGE : Dr.Pragya Bhatnagar
CAMP VENUE : Nandgaon
DISTANCE : 65km
CAMP DATE : 22/11/2023
CAMP TIME Out time : 7.00 Am
 In Time : 3.00 pm

NUMBER OF PATIENTS SCREENED 50

Referred Patient to Following Department :50

Pedo	Ortho	Perio	Prostho	Endo	OS	Phd
03	02	10	10	10	10	05

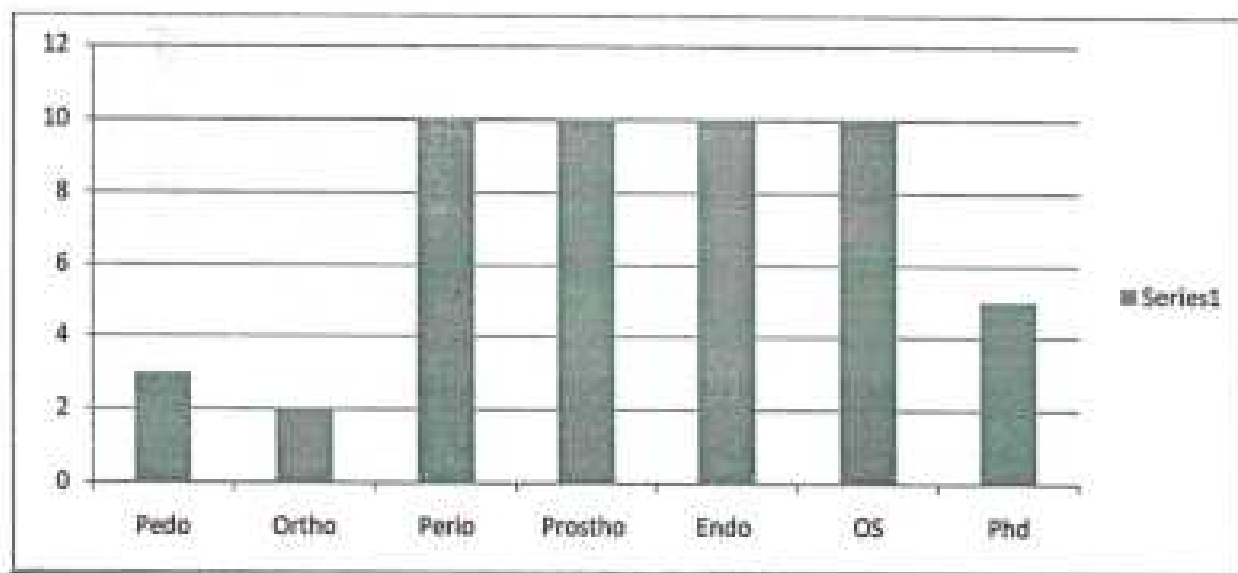

Camp Incharge
Dr.Pragya Bhatnagar

Pragya B.

[Signature]
Principal

MIDSR Dental College, Latur

HOD
Dr. Ashwini Bhatnagar

Dept. of Public Health Dentistry
 MIDSR Dental College, Latur
 H.O.D. Department of Public Health Dentistry
 M.I.D.S.R. Dental College, Latur



MIDSR Dental College & Hospital, Latur
Department Of Public Health Dentistry



Date 22/11/2023

Nandgaon Camp Student List

List Of Faculty member		
1	Dr. Pragya Bhatnagar	<i>Bhatnagar</i>
	Hospital Service Co-ordinator	
1	Rohit Pawar	<i>Rohit Pawar</i>
	Attender	
1.	Dagdu phad	<i>D. Phad</i>
List of Students		
1	Akshada	<i>Akshada</i>
2	Aditi	<i>Aditi</i>
3	Sakshi	<i>Sakshi</i>
4	Uday Deshmukh	<i>Deshmukh</i>
5	Yash	<i>Yash</i>

[Faint purple stamp]



MIDSR Dental College & Hospital, Latur

Department Of Public Health Dentistry



Morawad Camp report

TYPE OF CAMP : Screening Camp
CAMP INCHARGE : Dr,Prakash Kasbe
CAMP VENUE : Morwad
DISTANCE : 65km
CAMP DATE : 23/11/2023
CAMP TIME Out time : 7.00 Am
 In Time : 3.00 pm

NUMBER OF PATIENTS SCREENED 85

Referred Patient to Following Department :85

Pedo	Ortho	Perio	Prostho	Endo	OS	Phd
05	01	10	20	20	20	10

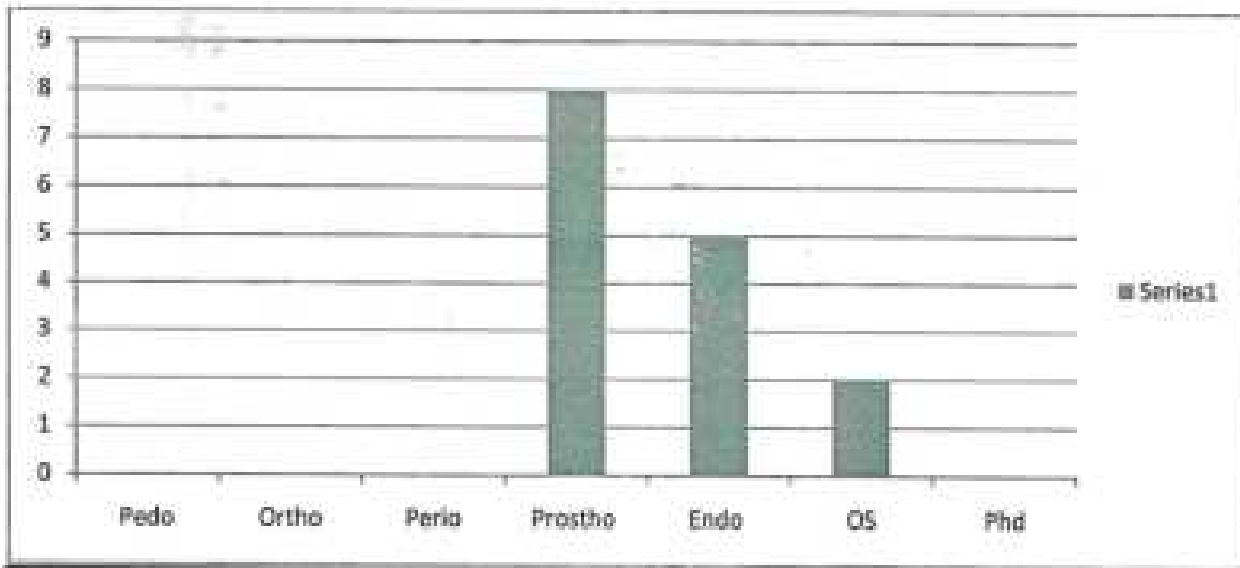

Camp Incharge

 Dr,Prakash Kasbe

MIDSR Dental College, Latur

HOD

 Dr. Anurag Baradar
 H. O. D.
 Dept. of Public Health Dentistry
 MIDSR Dental College, Latur



MIDSR Dental College & Hospital, Latur

Department Of Public Health Dentistry



Date 23/11/2023

Morawad Camp Student List

List Of Faculty member		
1	Dr. Prakash Kasbe	<u>Prakash Kasbe</u>
	Hospital Service Co-ordinator	
1	Rohit Pawar	<u>Rohit Pawar</u>
	Attender	
1	Dagdu phad	<u>Dagdu phad</u>
List of Students		
1	Neha Zagade	<u>Zagade</u>
2	Gitanjali Lad	<u>Lad Gitanjali</u>
3	Tejaswini Vudhate	<u>Vudhate</u>
4	Anteshwari Bokade	<u>Bokade</u>
5	Vishakha Sukhane	<u>Sukhane</u>



MIDSR Dental College & Hospital, Latur

Department Of Public Health Dentistry



Pokhari Camp report

TYPE OF CAMP : Screening Camp
CAMP INCHARGE : Dr Pooja Waghmare
CAMP VENUE : Pokhari
DISTANCE : 65km
CAMP DATE : 27/11/2023
CAMP TIME Out time : 7.00 Am
 In Time : 3.00 pm **Public**

NUMBER OF PATIENTS SCREENED 130 *****

Referred Patient to Following Department :130

Pedo	Ortho	Perio	Prostho	Endo	OS	Phd
06	04	30	20	40	20	10

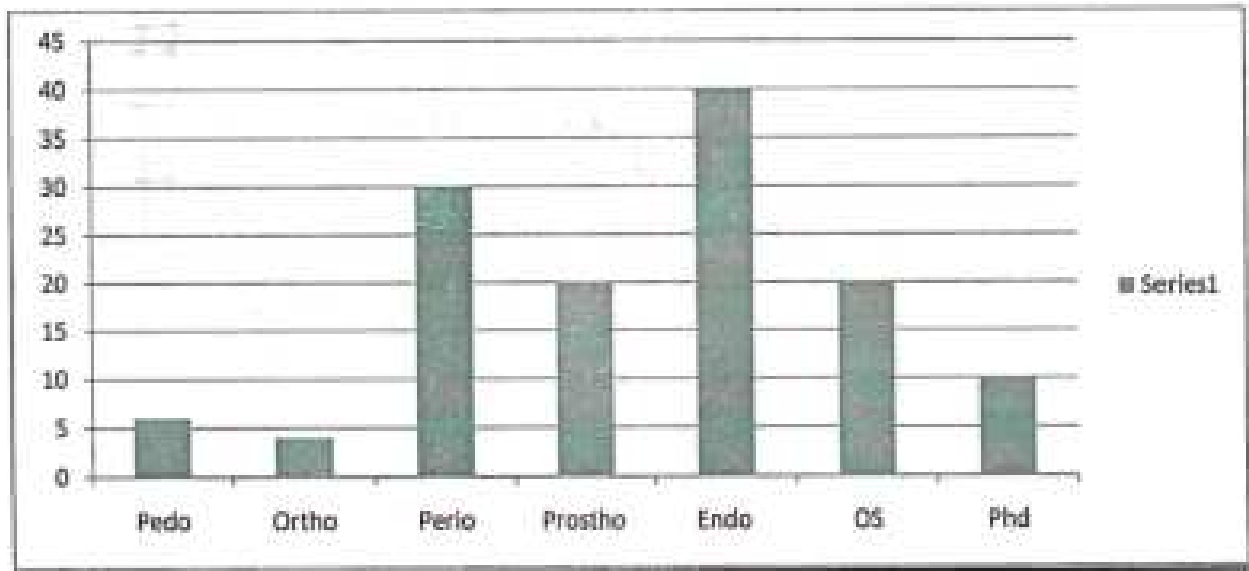

Camp Incharge

Dr Pooja Waghmare

Principal
MIDSR Dental College, Latur

HOD

Dr. Anurag Biradar

Dept. of Public Health Dentistry
 MIDSR Dental College, Latur
H.O.D.
 Dept. of Public Health Dentistry
 M.I.D.S.R. Dental College, Latur



MIDSR Dental College & Hospital, Latur

Department Of Public Health Dentistry



Date 27/11/2023

Pokhari Camp Student List

List Of Faculty member		
1	Dr Pooja Waghmare	Pooja Waghmare
	Hospital Service Co-ordinator	
1	Rohit Pawar	Rohit Pawar
	Attender	
1	Dagdu phad	D. phad
List of Students		
1	Neha Zagade	Neha Zagade
2	Aishwarya swami	Aishwarya
3	Amruta Taksale	Amruta T.
4	Vishakha Sukhane	Sukhane V.

M.D.S. H.
MIDSR DENTAL COLLEGE & HOSPITAL, LATUR
KARNATAKA



MIDSR Dental College & Hospital, Latur

Department Of Public Health Dentistry



Waghala Camp report

TYPE OF CAMP : Screening Camp
CAMP INCHARGE : Dr Saumayya Sandagar
CAMP VENUE : Waghala
DISTANCE : 65km
CAMP DATE : 28/11/2023
CAMP TIME Out time : 7.00 Am
 In Time : 3.00 pm

NUMBER OF PATIENTS SCREENED 149

Referred Patient to Following Department :149

Pedo	Ortho	Perio	Prostho	Endo	OS	Phd
01	08	20	20	30	30	40

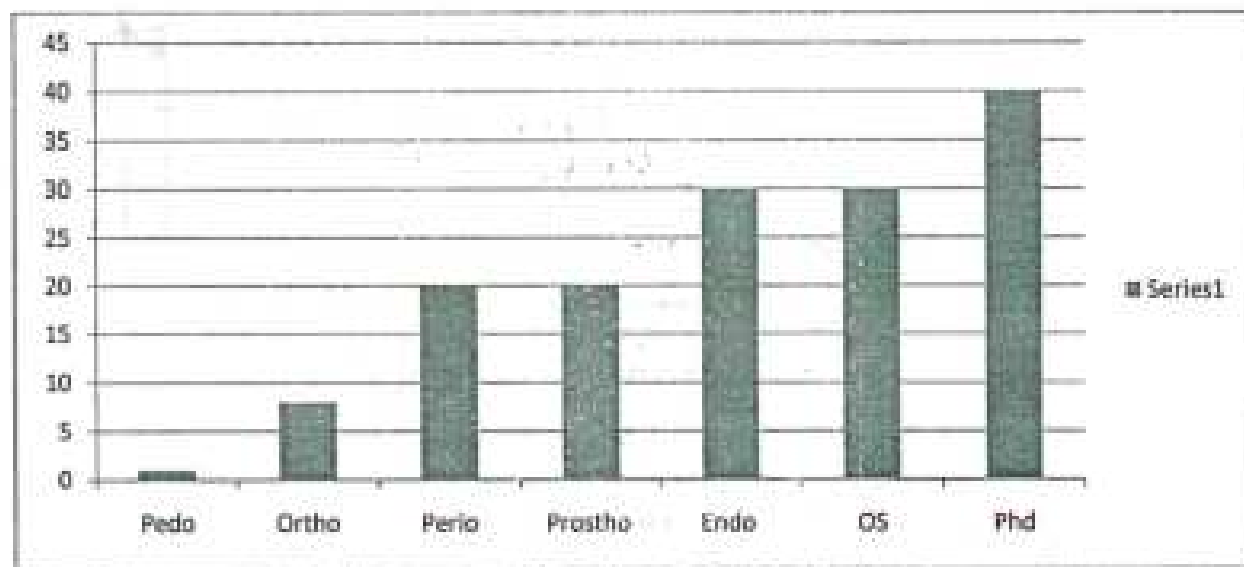

Camp Incharge

Dr Saumayya Sandagar

MIDSR Dental College, Latur

HOD

Dr. Adwini Biradar

H.O.D.

Dept. of Public Health Dentistry
 Dept. of Public Health Dentistry
 MIDSR Dental College, Latur
 M.I.D.S.R. Dental College, Latur



MIDSR Dental College & Hospital, Latur

Department Of Public Health Dentistry



Date 28/11/2023

Waghala Camp Student List

List Of Faculty member		
1	Dr Saumayya Saudagar	
	Hospital Service Co-ordinator	
1	Rohit Pawar	
	Attender	
1	Dagdu phad	
List of Students		
1	Shweta Deshmukh	
2	Uday Deshmukh	
3	Sakshi deshmukh	
4	Shrinivas vaybase	



MIDSR Dental College & Hospital, Latur

Department Of Public Health Dentistry



Daithana Camp report

TYPE OF CAMP : Screening Camp
 CAMP INCHARGE : Dr.Archana Apte
 CAMP VENUE : Daithana
 DISTANCE : 65km
 CAMP DATE : 29/11/2023
 CAMP TIME Out time : 7.00 Am
 In Time : 3.00 pm

NUMBER OF PATIENTS SCREENED 138

Referred Patient to Following Department : 138

Pedo	Ortho	Perio	Prostho	Endo	OS	Phd
02	06	30	20	20	30	30

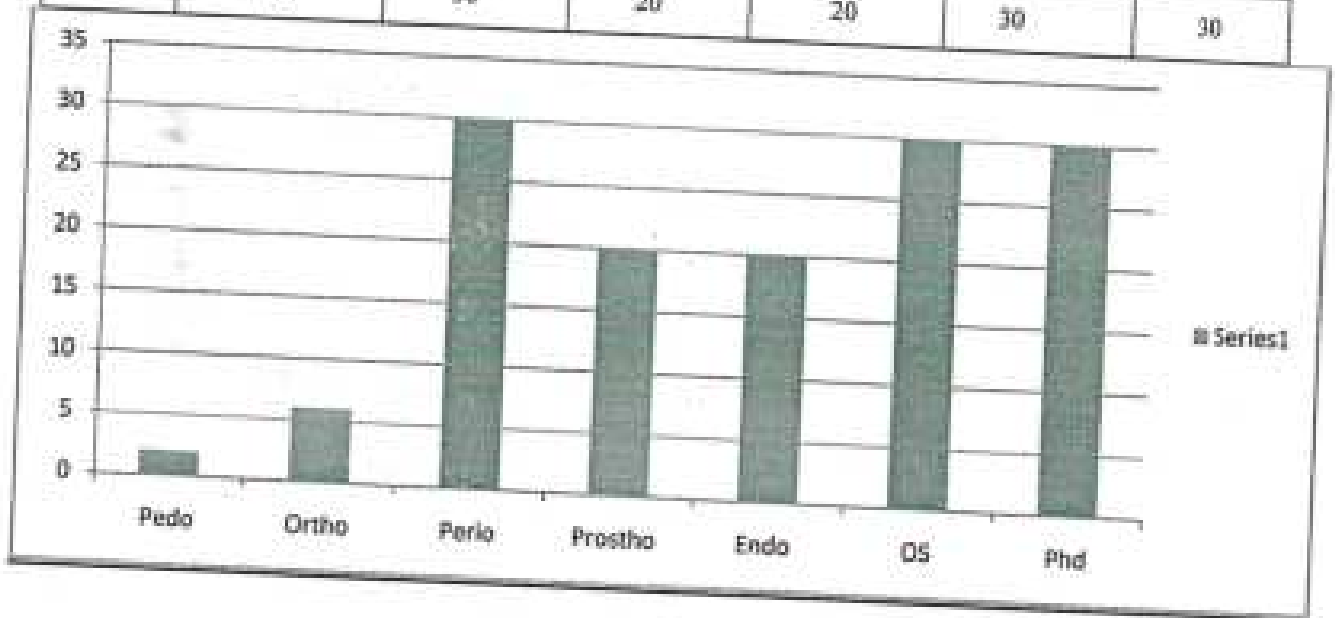

Camp Incharge

Dr. Archana Apte

Principal

MIDSR Dental College, Latur

HOD

Dr. Ashwini Biradar

Dept. of Public Health Dentistry
 MIDSR Dental College, Latur
 Dept. of Public Health Dentistry
 M.I.D.S.R. Dental College, Latur



MIDSR Dental College & Hospital, Latur

Department Of Public Health Dentistry



Date 29/11/2023

Daithana Camp Student List

List Of Faculty member		
1	Dr. Archana Apte	
	Hospital Service Co-ordinator	
1	Rohit Pawar	
	Attender	
1	Dagdu phad	
List of Students		
1	Nishigandga kelaskar	
2	Antesheari Bokade	
3	Neha Zagade	
4	Vishakha Sukne	
5	Geetanjali Lad	

M.O.H.
MIDSR DENTAL COLLEGE & HOSPITAL
LATUR



MIDSR Dental College & Hospital, Latur

Department Of Public Health Dentistry



Mudegaon Camp report

TYPE OF CAMP : Screening Camp
CAMP INCHARGE : Dr Prakash Kasbe
CAMP VENUE : Mudegaon
DISTANCE : 65km
CAMP DATE : 29/11/2023
CAMP TIME Out time : 7,00 Am
 In Time : 3.00 pm

NUMBER OF PATIENTS SCREENED 120

Referred Patient to Following Department :120

Pedo	Ortho	Perio	Prostho	Endo	OS	Phd
10	10	20	20	30	10	20

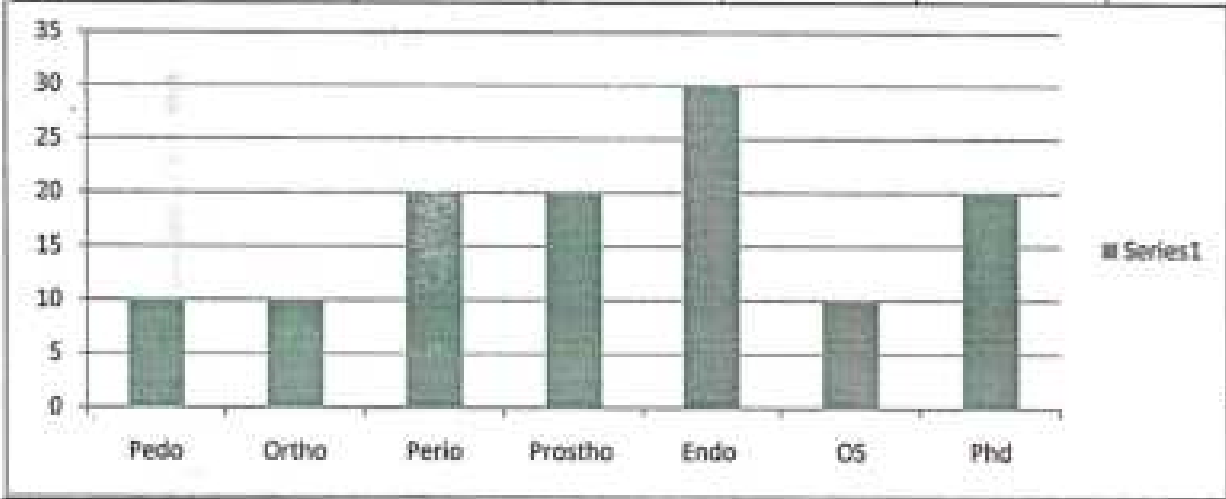

Camp Incharge

Dr Prakash Kasbe

P. M. Kasbe

[Signature]
Principal

MIDSR Dental College Latur

HOD

Dr. Ashwin Biradar

[Signature]
Dept. of Public Health Dentistry
MIDSR Dental College Latur
M.I.D.S.R. Dental College Latur



MIDSR Dental College & Hospital, Latur

Department Of Public Health Dentistry



Date 30/11/2023

Mudegaon Camp Student List

List Of Faculty member		
1	Dr. Prakash Kasbe	P.M. Kasbe
	Hospital Service Co-ordinator	
1	Rohit Pawar	Rohit Pawar
	Attender	
1.	Dagdu phad	Dphad
List of Students		
1	Shrinivas Vaybase	Shrinivas
2	Uday deshmkh	Uday
3	Saurabh Dudde	Saurabh
4	Tejaswini vibhute	Tejaswini
5	Amruta taksale	Amruta

M.D.S. H
DEPT. OF PUBLIC HEALTH DENTISTRY
MIDSR DENTAL COLLEGE & HOSPITAL, LATUR



MIDSR Dental College & Hospital, Latur

Department Of Public Health Dentistry



Radi Camp report

TYPE OF CAMP : Screening Camp
CAMP INCHARGE : Dr.Sonali Vedpathak
CAMP VENUE : Radi
DISTANCE : 65km
CAMP DATE : 1 /12/2023
CAMP TIME Out time : 7.00 Am
 In Time : 3.00 pm

NUMBER OF PATIENTS SCREENED 150

Referred Patient to Following Department :150

Pedo	Ortho	Perio	Prostho	Endo	OS	Phd
10	10	30	20	20	30	20

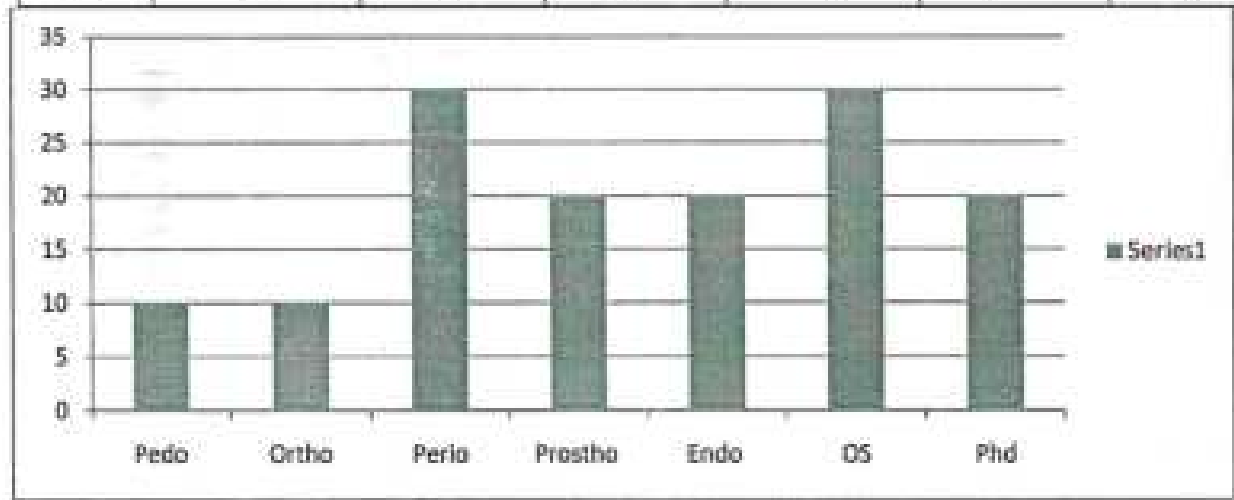

Camp Incharge

Dr.Prakash kasbe

P. m. kasbe

Yash
Principal

MIDSR Dental College ,Latur

HOD

Dr.Ashwini Biradar

H. O. D.
 Dept. of Public Health Dentistry
 MIDSR Dental College, Latur
 V.I.D.S.



MIDSR Dental College & Hospital, Latur

Department Of Public Health Dentistry



Date 01/12/2023

Radi Camp Student List

List Of Faculty member		
1	Dr Sonali vedpathak	
	Hospital Service Co-ordinator	
1	Rohit Pawar	
	Attender	
1	Dagdu phad	
List of Students		
1	NeHa Zagade	
2	Vishaka Sukne	
3	Aishwarya swami	
4	Tejaswini vibhute	
5	Amruta taksale	

01/12/23
Dr. Sonali Vedpathak
Hospital Service Co-ordinator



MIDSR Dental College & Hospital, Latur

Department Of Public Health Dentistry



Tadola Camp report

TYPE OF CAMP : Screening Camp
CAMP INCHARGE : Dr.Prakash kasbe
CAMP VENUE : Tadola
DISTANCE : 65km
CAMP DATE : 4 /12/2023
CAMP TIME Out time : 7.00 Am
In Time : 3.00 pm

NUMBER OF PATIENTS SCREENED 100
Referred Patient to Following Department : 100

Pedo	Ortho	Perio	Prostho	Endo	OS	Phd
05	05	10	20	40	10	10

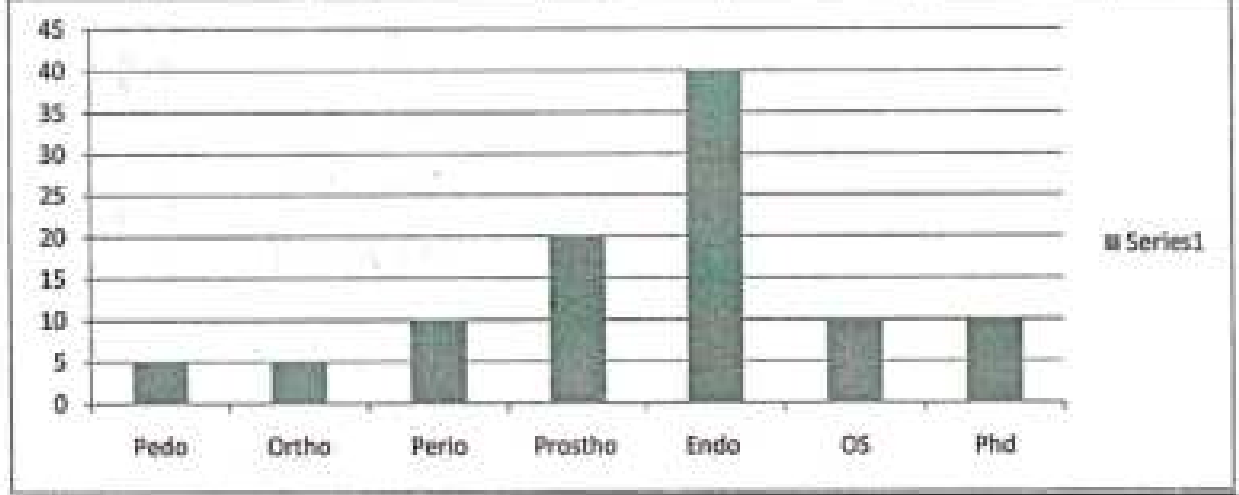

Camp Incharge

Dr.Prakash kasbe
P.m. kasbe

[Signature]
Principal

MIDSR Dental College ,Latur

HOD

[Signature]
Dr.Ashwini Biradar

H. O. D.
Dept. of Public Health Dentistry
MIDSR Dental College, Latur
W.I.D.S.R.



MIDSR Dental College & Hospital, Latur

Department Of Public Health Dentistry



Date 04/12/2023

Tadola Camp Student List

List Of Faculty member		
1	Dr Prakash kasbe	P.K.Kasbe
	Hospital Service Co-ordinator	
1	Rohit Pawar	Rohit Pawar
	Attender	
1	Dagdu phad	D.phad.
List of Students		
1	Antesheari Bokade	Antesheari
2	Nishigandha Kelaskar	Nishigandha Kelaskar
3	Yash Bhikane	Yash Bhikane
4	Tejaswini vibhute	Tejaswini
5	Amruta taksale	Amruta.T.

MIDSR
DENTAL COLLEGE & HOSPITAL
LATUR



MIDSR Dental College & Hospital, Latur

Department Of Public Health Dentistry



Akola Camp report

TYPE OF CAMP : Screening Camp
 CAMP INCHARGE : Dr.Divya patil
 CAMP VENUE : Akola
 DISTANCE : 65km
 CAMP DATE : 5 /12/2023
 CAMP TIME Out time : 7.00 Am
 In Time : 3.00 pm

NUMBER OF PATIENTS SCREENED 80

Referred Patient to Following Department :80

Pedo	Ortho	Perio	Prostho	Endo	OS	Phd
05	05	10	10	10	20	10

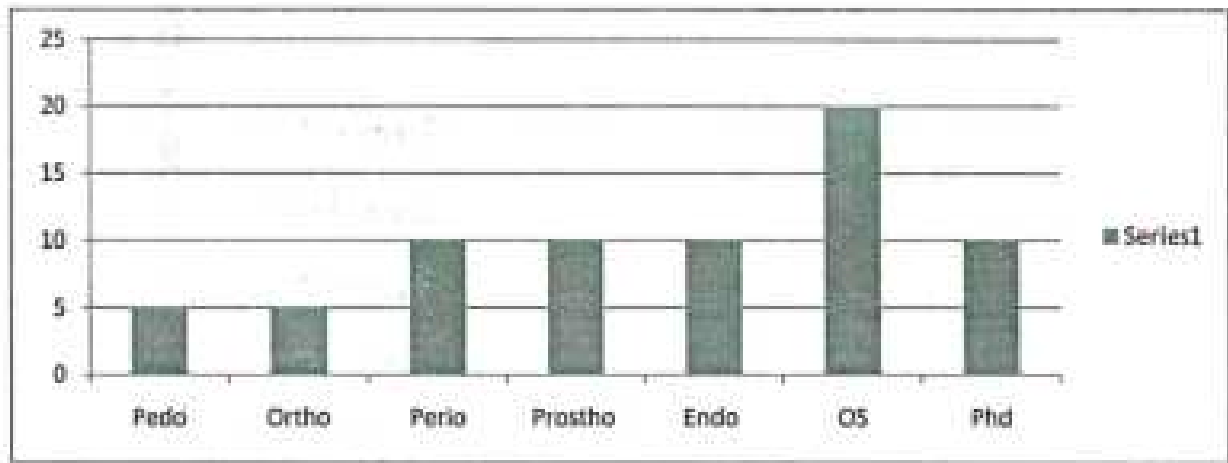

Camp Incharge

Dr.Divya Patil

Principal

MIDSR Dental College ,Latur

HOD

Dr.Ashwini Biradar

Dept. of Public Health Dentistry

MIDSR Dental College, Latur

H. O. D.
 Dept. of Public Health Dentistry
 M.I.D.S.R. Dental College- Latur



MIDSR Dental College & Hospital, Latur

Department Of Public Health Dentistry



Date 05/12/2023

Akola Camp Student List

List Of Faculty member		
1	Dr. Divya Patil	
	Hospital Service Co-ordinator	
1	Rohit Pawar	
	Attender	
1	Dagdu phad	
List of Students		
1	Shweta Deshmukha	
2	Sakshi Dhoot	
3	Akshata Dhas	
4	Aishwraya Swami	
5	Gectanjali lad	

[Faint handwritten notes and stamps at the bottom of the page]



MIDSR Dental College & Hospital, Latur

Department Of Public Health Dentistry



Dhanora Camp report

TYPE OF CAMP : Screening Camp
CAMP INCHARGE : Mohini Chilme
CAMP VENUE : Dhanora
DISTANCE : 65km
CAMP DATE : 6 /12/2023
CAMP TIME Out time : 7.00 Am
 In Time : 3.00 pm

NUMBER OF PATIENTS SCREENED 130

Referred Patient to Following Department :130

Pedo	Ortho	Perio	Prostho	Endo	OS	Phd
15	15	10	30	20	30	10

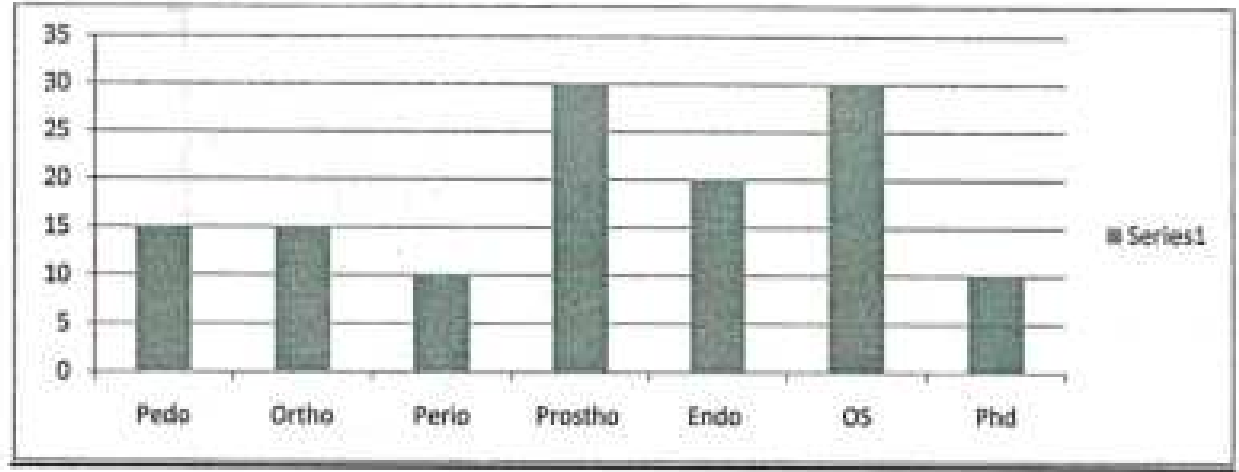

Camp Incharge
Dr. Mohini chilme

Principal

MIDSR Dental College, Latur

HOD

 Dr. Ashwini Biradar

Dept. of Public Health Dentistry
 MIDSR Dental College, Latur
 MIDSR Dental College, Latur



MIDSR Dental College & Hospital, Latur

Department Of Public Health Dentistry



Date 06/12/2023

Dhanora Camp Student List

List Of Faculty member		
1	Dr. Mohini Chilme	
	Hospital Service Co-ordinator	
1	Rohit Pawar	Rohit Pawar
	Attender	
1	Dagdu phad	D Phad.
List of Students		
1	Neha Zagade	Neha Zagade
2	Vishakha sukhane	Vishakha
3	Amurta Takasale	Amurta.T.
4	Tejaswini Vibhute	Tejaswini
5	Aishwarya swami	Aishwarya

D.O.H
Department of Public Health
Dentistry
Latur



MIDSR Dental College & Hospital, Latur

Department Of Public Health Dentistry



Patoda Camp report

TYPE OF CAMP : Screening Camp
CAMP INCHARGE : Dr. Anuja Neharkar
CAMP VENUE : Patoda
DISTANCE : 65km
CAMP DATE : 7/12/2023
CAMP TIME Out time : 7.00 Am.
 In Time : 3.00 pm

NUMBER OF PATIENTS SCREENED 120

Referred Patient to Following Department :120

Pedo	Ortho	Perio	Prostho	Endo	OS	Phd
10	10	30	20	20	10	20

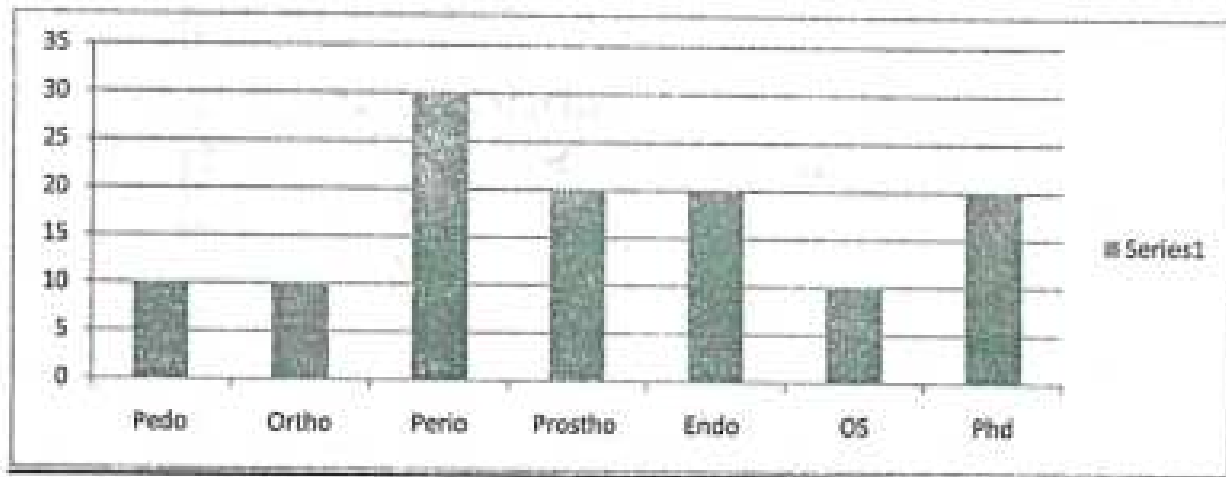

Camp Incharge
Dr. Anuja Neharkar

(Handwritten signature of Dr. Anuja Neharkar)

(Handwritten signature of Principal)

MIDSR Dental College, Latur

HOD

(Handwritten signature of HOD)

Dr. Ashwini Biradar

H.O.D.
 Dept. of Public Health Dentistry
 MIDSR Dental College, Latur
W.I.D.S.R. Dental College, Latur



MIDSR Dental College & Hospital, Latur

Department Of Public Health Dentistry



Date 07/12/2023

Patoda Camp Student List

List Of Faculty member		
1	Dr. Anuja Neharkar	Anuja
	Hospital Service Co-ordinator	
1	Rohit Pawar	Rohit pawar
	Attender	
1	Dagdu phad	D phad.
List of Students		
1	Shweta deshmukh	Shweta D
2	Vishakha sukhane	Sukhane V.
3	Anteshwari Boksde	Anteshwari
4	Nishigandha Kelaskar	Nishigandha.
5	Geetanjali Lad	Geetanjali lad.

10/12/23
10/12/23
10/12/23



MIDSR Dental College & Hospital, Latur

Department Of Public Health Dentistry

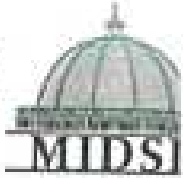

Devla

Camp report

TYPE OF CAMP : Screening Camp
CAMP INCHARGE : Dr. Anuja Neharkar
CAMP VENUE : Devla
DISTANCE : 55km
CAMP DATE : 8/12/2023
CAMP TIME Out time : 7.00 Am
In Time : 3.00 pm.

NUMBER OF PATIENTS SCREENED 86

Referred Patient to Following Department :86

Pedo	Ortho	Perio	Prostho	Endo	OS	Phd
08	05	20	12	12	07	10

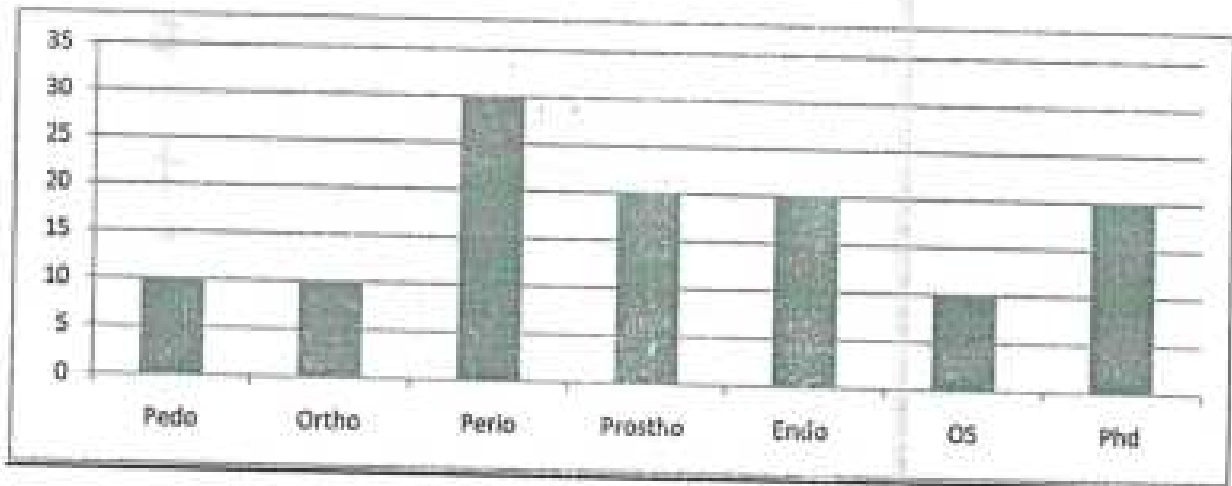

Camp Incharge
DR. Sayali Munde

Principal

MIDSR Dental College, Latur

HOD

Dr. Ashwini Biradar

Dept. of Public Health Dentistry
MIDSR Dental College, Latur



MIDSR Dental College & Hospital, Latur

Department Of Public Health Dentistry



Date 08/12/2023

Devla Camp Student List

List Of Faculty member		
1	Dr. Sayali Munde	
	Hospital Service Co-ordinator	
1	Rohit Pawar	
	Attender	
1.	Dagdu phad	
List of Students		
1	Shweta deshmukh	
2	Vishakha sukhane	
3	Anteshwari Boksde	
4	Nishigandha Kelaskar	
5	Geetanjali Lad	



MIDSR Dental College & Hospital, Latur

Department Of Public Health Dentistry



Satefal Camp report

TYPE OF CAMP : Screening Camp
CAMP INCHARGE : Dr.Mohini Chilme
CAMP VENUE : Satefal
DISTANCE : 45km
CAMP DATE : 12/12/2023
CAMP TIME Out time : 7.00 Am
 In Time : 3.00 pm

NUMBER OF PATIENTS SCREENED 106

Referred Patient to Following Department :106

Pedo	Ortho	Perio	Prostho	Endo	OS	Phd
18	03	25	08	10	09	06

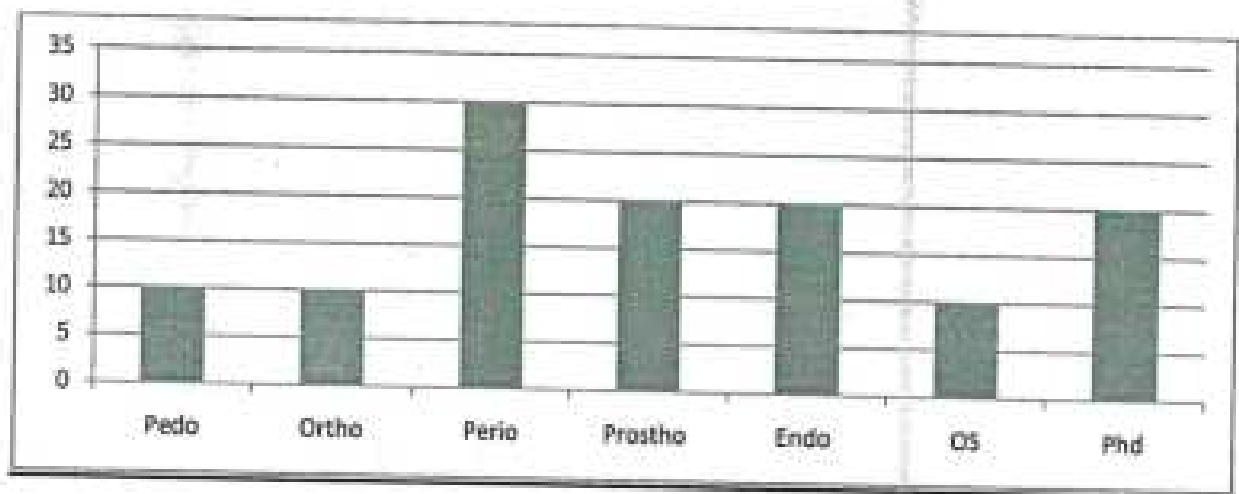

 Camp Incharge
DR.Mohini Chilme

 Principal
MIDSR Dental College ,Latur

 HOD
Dr.Ashwini Biradar
 Dept.of Public Health Dentistry
MIDSR Dental College ,Latur



MIDSR Dental College & Hospital, Latur

Department Of Public Health Dentistry



Date 12/12/2023

Satefal Camp Student List

List Of Faculty member		
1	Dr.Mohini Chilme	
	Hospital Service Co-ordinator	
1	Rohit Pawar	
	Attender	
1	Dagdu phad	
List of Students		
1	Mayuri Jadhavar	
2	YAsh Bhikhaane	
3	Anteshwari Boksde	
4	Nishigandha Kelaskar	
5	Geetanjali Lad	



MIDSR Dental College & Hospital, Latur

Department Of Public Health Dentistry



Hivara Camp report

TYPE OF CAMP : Screening Camp
CAMP INCHARGE : Dr.Prakash kasbe
CAMP VENUE : Hivara
DISTANCE : 45km
CAMP DATE : 20/12/2023
CAMP TIME Out time : 7.00 Am
 In Time : 3.00 pm

NUMBER OF PATIENTS SCREENED 120

Referred Patient to Following Department : 120

Pedo	Ortho	Perio	Prostho	Endo	OS	Phd
10	10	30	20	30	10	10

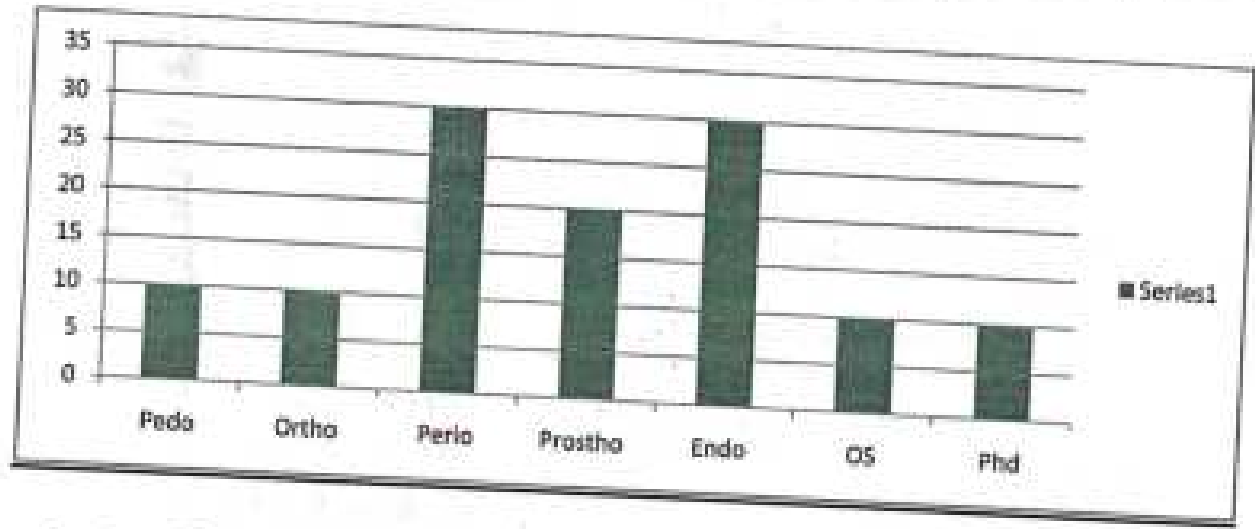

Prakash Kasbe
Camp Incharge

Dr.Prakash kasbe

Prakash Kasbe
Principal

MIDSR Dental College ,Latur

Ashwini Biradar
HOD

Dr.Ashwini Biradar

Dept.of Public Health Dentistry
MIDSR Dental College ,latur



MIDSR Dental College & Hospital, Latur

Department Of Public Health Dentistry



Date 20/12/2023

Hivara Camp Student List

List Of Faculty member		
1	Dr.Prakash kasbe	PK
	Hospital Service Co-ordinator	
1	Rohit Pawar	Rohit P.
	Attender	
1.	Dagdu phad	D.Phad.
List of Students		
1	Afine Shaikh	Afine Shaikh
2	Hajra Shaikh	Hajra Shaikh
3	Mahewish Shaikh	Mahewish Shaikh
4	Socha Shrangare	Socha Shrangare
5	Vaishanvi shinde	Vaishanvi Shinde



MIDSR Dental College & Hospital, Latur

Department Of Public Health Dentistry



Shripadwadi Camp report

TYPE OF CAMP : Screening Camp
CAMP INCHARGE : Dr. Ashwini Biradar
CAMP VENUE : Shripadwadi
DISTANCE : 48km
CAMP DATE : 27/12/2023
CAMP TIME Out time : 7.00 Am
 In Time : 3.00 pm

NUMBER OF PATIENTS SCREENED 63

Referred Patient to Following Department :63

Pedo	Ortho	Perio	Prostho	Endo	OS	Phd
05	02	10	10	15	20	09

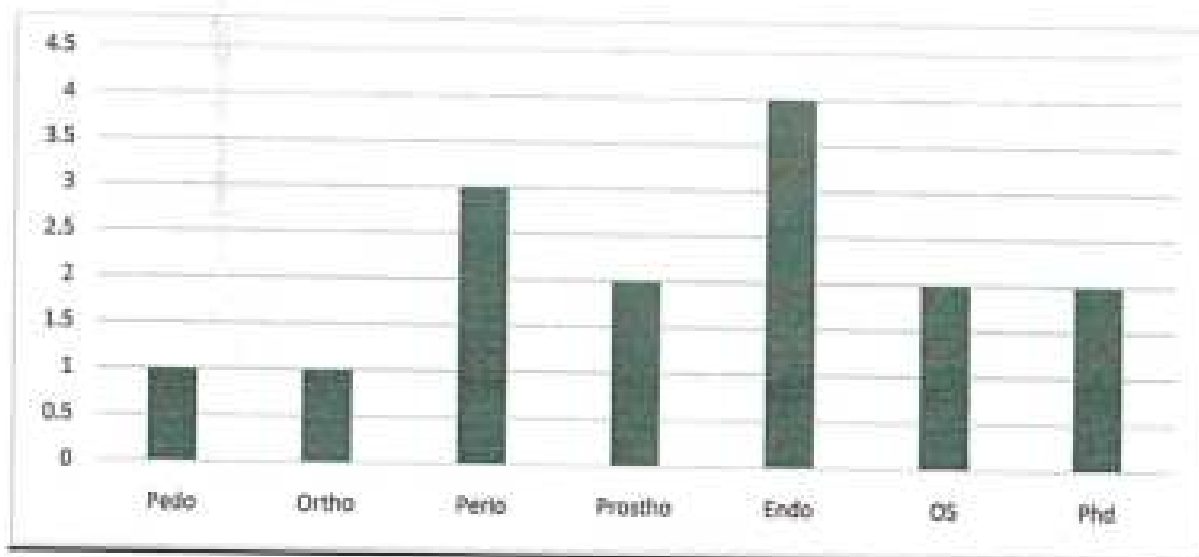

 Camp Incharge
 Dr. Ashwini Biradar

 Principal
 MIDSR Dental College ,Latur

 HOD
 Dr. Ashwini Biradar

Dept. of Public Health Dentistry
 MIDSR Dental College ,Latur



MIDSR Dental College & Hospital, Latur

Department Of Public Health Dentistry



Date 27 /12/2023

Shripadwadi Camp Student List

List Of Faculty member		
1	Dr Ashwini Biradar	
	Hospital Service Co-ordinator	
1	Rohit Pawar	<i>Rohit Pawar</i>
	Attender	
1	Dagdu phud	<i>D. Phad.</i>
List of Students		
1	Yash Bhikane	<i>Yash Bhikane</i>
2	Mayuri Jadhvar	<i>Mayuri Jadhvar</i>
3	Antehswari Boakde	<i>Antehswari</i>
4	Shruti kamble	<i>Kantkhe</i>
5	Junaid Shaikh	<i>Junaid Shaikh</i>



MIDSR Dental College & Hospital, Latur

Department Of Public Health Dentistry



Date :-29/12/2023

Samangaon Tq-Bhoom Dist- Dharashiv camp 31-12-2023 (Sunday)

	List Of Faculty member	Department	Contact No
1.	Dr Prakash Kasbe	PHD	7620614367
	Hospital Service Co-ordinator		
	Rohit Pawar	PHD	9960624686
	Attender		
1.	Dagdu phad	PHD	9373863047
List of Students			
1	Rushikesh Yadav	O.S.	
1	Dyaneshwar Sakhare (P.G)	O.S	8208841479
2	Shrinivas Vaybase	Perio	8857904483
3	Mirup Shah	Endo	8169767810
4	Junaid shaikh	PHD	9881589718
5	Rajdeep Bhosale	Prosth	8080986705
6	Shreyash Chevale	PHD	9021417077

for HOD
K. M. Kasbe
H. O. D.

Dept. of PHD Health Dentistry
M.I.D.S.R. Dental College, Latur
Dept. of Public Health Dentistry

Yash
Principal

MIDSR Dental College, Latur
Principal
M.I.D.S.R. Dental College
LATUR



MIDSR Dental College & Hospital, Latur
Department Of Public Health Dentistry



Date 27 /12/2023

Shripadwadi Camp Student List

List Of Faculty member		
1	Dr Ashwini Biradar	
	Hospital Service Co-ordinator	
1	Rohit Pawar	Rohit Pawar
	Attender	
1	Dagdu phad	D phad.
List of Students		
1	Yash Bhikane	Yash Bhikane
2	Mayuri Jadhav	Mayuri Jadhav
3	Antehswari Boakde	Antehswari
4	Shruti kamble	Kantkhe
5	Junaid Shaikh	Junaid Shaikh



MIDSR Dental College & Hospital, Latur

Department Of Public Health Dentistry



Shripadwadi Camp report

TYPE OF CAMP : Screening Camp
CAMP INCHARGE : Dr. Ashwini Biradar
CAMP VENUE : Shripadwadi
DISTANCE : 48km
CAMP DATE : 27/12/2023
CAMP TIME Out time : 7.00 Am
 In Time : 3.00 pm

NUMBER OF PATIENTS SCREENED 63

Referred Patient to Following Department :63

Pedo	Ortho	Perio	Prostho	Endo	OS	Phd
03	02	10	10	15	20	09

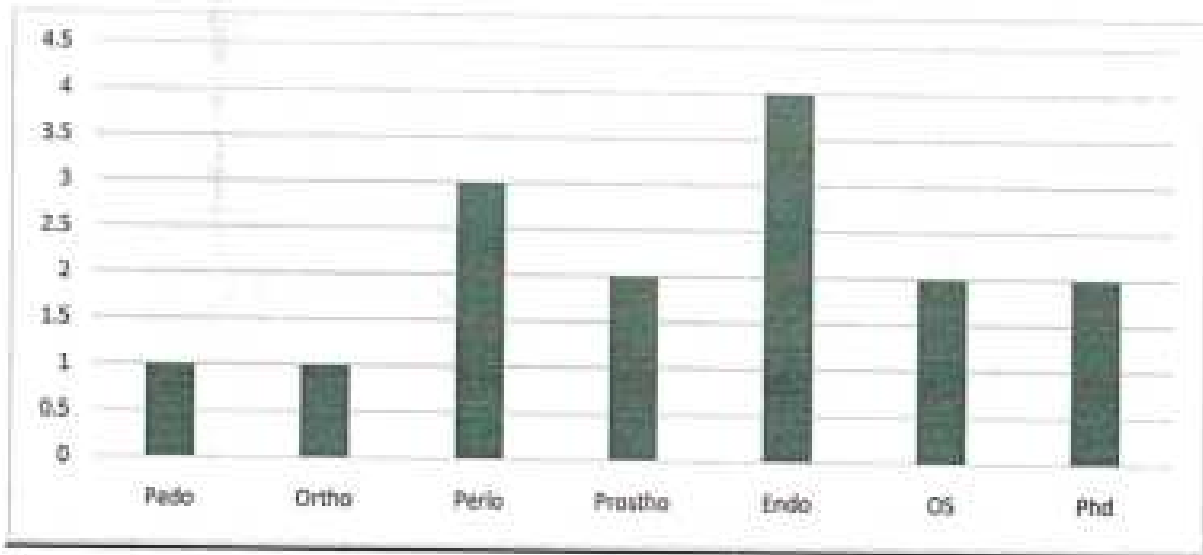

 Camp Incharge
 Dr. Ashwini Biradar

 Principal
 MIDSR Dental College ,Latur

 HOD
 Dr. Ashwini Biradar

Dept. of Public Health Dentistry
 MIDSR Dental College ,Latur



MIDSR Dental College & Hospital, Latur

Department Of Public Health Dentistry



Date 20/12/2023

Hivara Camp Student List

List Of Faculty member		
1	Dr.Prakash kasbe	✓ kasbe
	Hospital Service Co-ordinator	
1	Rohit Pawar	Rohit P.
	Attender	
1.	Dagdu phad	D.Phad.
List of Students		
1	Afine Shaikh	Afine Shaikh
2	Hajra Shaikh	Hajra Shaikh
3	Mahewish Shaikh	Mahewish Shaikh
4	Sneha Shrangare	Sneha Shrangare
5	Vaishnavi shinde	Vaishnavi Shinde



MIDSR Dental College & Hospital, Latur

Department Of Public Health Dentistry

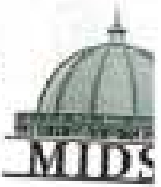

Hivara Camp report

TYPE OF CAMP : Screening Camp
CAMP INCHARGE : Dr.Prakash kasbe
CAMP VENUE : Hivara
DISTANCE : 45km
CAMP DATE : 20/12/2023
CAMP TIME Out time : 7.00 Am
 In Time : 3.00 pm

NUMBER OF PATIENTS SCREENED 120

Referred Patient to Following Department :120

Pedo	Ortho	Perio	Prostho	Endo	OS	Phd
10	10	30	20	30	10	10

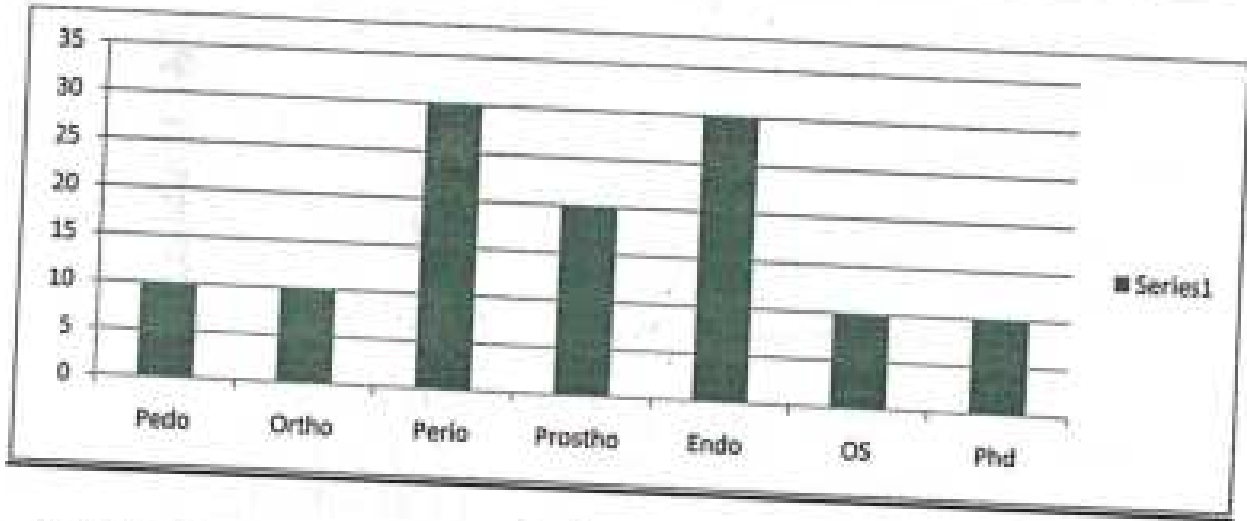

Prakash
Camp Incharge

Dr.Prakash kasbe

Yash
Principal

MIDSR Dental College ,Latur

Aswini
HOD

Dr.Ashwini Biradar

Dept.of Public Health Dentistry
MIDSR Dental College ,Latur



MIDSR Dental College & Hospital, Latur

Department Of Public Health Dentistry



Date 12/12/2023

Satefal - Camp Student List

List Of Faculty member		
1	Dr.Mohini Chilme	
	Hospital Service Co-ordinator	
1	Rohit Pawar	
	Attender	
1	Dagdu phad	
List of Students		
1	Mayuri Jadhwar	
2	YAsh Bhikhaune	
3	Anteshwari Boksde	
4	Nishigandha Kelaskar	
5	Geetanjali Lad	



MIDSR Dental College & Hospital, Latur

Department Of Public Health Dentistry



Satefal Camp report

TYPE OF CAMP : Screening Camp
CAMP INCHARGE : Dr.Mohini Chilme
CAMP VENUE :Satefal
DISTANCE : 45km
CAMP DATE : 12/12/2023
CAMP TIME Out time : 7.00 Am
 In Time : 3.00 pm

NUMBER OF PATIENTS SCREENED 106

Referred Patient to Following Department :106

Pedo	Ortho	Perio	Prostho	Endo	OS	Phd
18	03	25	08	10	09	06

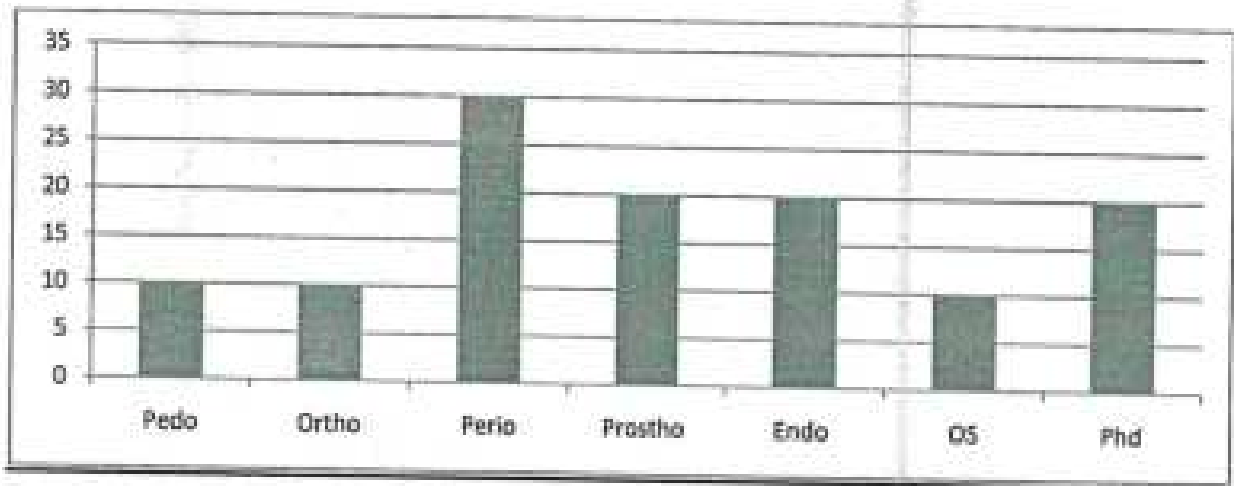

(Signature)
Camp Incharge

DR.Mohini Chilme

(Signature)
Principal

MIDSR Dental College ,Latur

(Signature)
HOD

Dr.Ashwini Biradar

Dept of Public Health Dentistry
MIDSR Dental College ,Latur



MIDSR Dental College & Hospital, Latur
Department Of Public Health Dentistry



Date 08/12/2023

Devla Camp Student List

List Of Faculty member		
1	Dr. Sayali Munde	
	Hospital Service Co-ordinator	
1	Rohit Pawar	
	Attender	
1	Dagdu phad	
List of Students		
1	Shweta deshmu ^h	
2	Vishakha sukhane	
3	Anteshwari Boksde	
4	Nishigandha Kelaskar	
5	Geetanjali Lad	



MIDSR Dental College & Hospital, Latur

Department Of Public Health Dentistry



Devla

Camp report

TYPE OF CAMP : Screening Camp
CAMP INCHARGE : Dr. Anuja Neharkar
CAMP VENUE : Devla
DISTANCE : 55km
CAMP DATE : 8 /12/2023
CAMP TIME Out time : 7.00 Am
 In Time : 3.00 pm.

NUMBER OF PATIENTS SCREENED 86 :

Referred Patient to Following Department :86

Pedo	Ortho	Perio	Prostho	Endo	OS	Phd
08	05	20	12	12	07	10

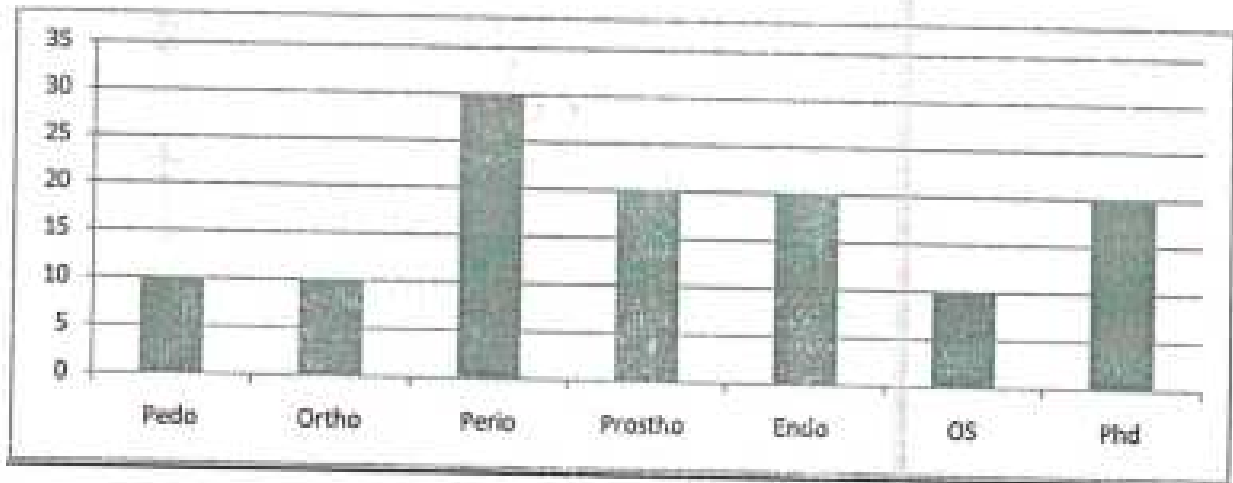

Camp Incharge

 DR. Sayali Munde

Principal

MIDSR Dental College, Latur

HOD

Dr. Ashwini Biradar

Dept. of Public Health Dentistry
 MIDSR Dental College, Latur



MIDSR Dental College & Hospital, Latur

Department Of Public Health Dentistry



Date 07/12/2023

Patoda Camp Student List

List Of Faculty member		
1	Dr. Anuja Neharkar	<i>Anuja</i>
	Hospital Service Co-ordinator	
1	Rohit Pawar	<i>Rohit pawar</i>
	Attender	
1	Dagdu phad	<i>D phad.</i>
List of Students		
1	Shweta deshmukh	<i>Shweta D</i>
2	Vishakha sukhane	<i>Sukhane V.</i>
3	Anteshwari Bokse	<i>Anteshwari</i>
4	Nishigandha Kelaskar	<i>Nishigandha</i>
5	Geetanjali Lad	<i>Geetanjali Lad</i>

Date: 07/12/2023

18/12/23
 MIDSR Dental College & Hospital, Latur
 Department of Public Health Dentistry



MIDSR Dental College & Hospital, Latur

Department Of Public Health Dentistry



Patoda Camp report

TYPE OF CAMP : Screening Camp
CAMP INCHARGE : Dr. Anuja Neharkar
CAMP VENUE : Patoda
DISTANCE : 65km
CAMP DATE : 7/12/2023
CAMP TIME Out time : 7.00 Am
 In Time : 3.00 pm

NUMBER OF PATIENTS SCREENED 120

Referred Patient to Following Department :120

Pedo	Ortho	Perio	Prostho	Endo	OS	Phd
10	10	30	20	20	10	20

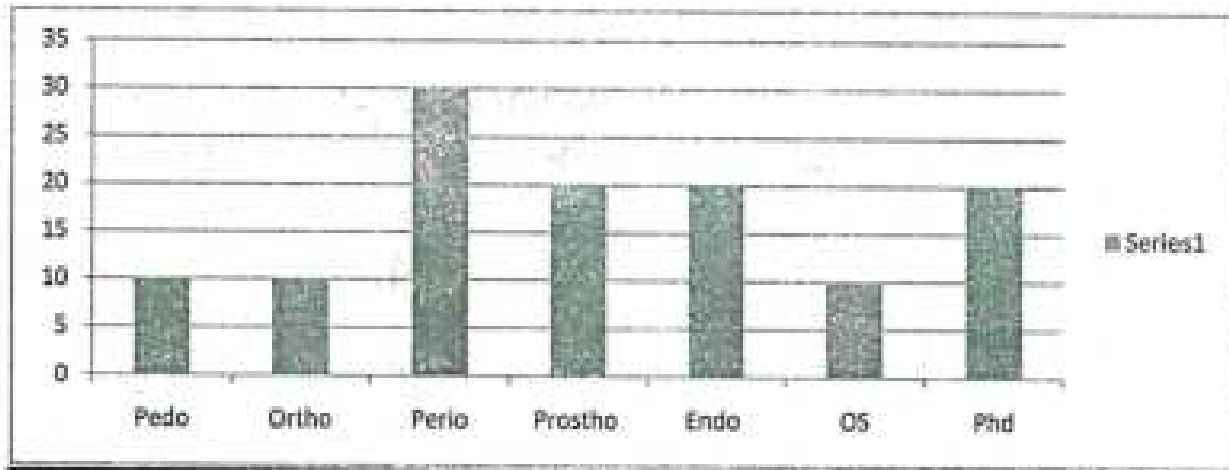

Camp Incharge
Dr. Anuja Neharkar

[Signature]
Principal

MIDSR Dental College, Latur

HOD

[Signature]
Dr. Ashwini Biradar

H.O.D.
 Dept. of Public Health Dentistry
 MIDSR Dental College, Latur

[Signature]



MIDSR Dental College & Hospital, Latur

Department Of Public Health Dentistry



Date 06/12/2023

Dhanora Camp Student List

List Of Faculty member		
1	Dr. Mohini Chilme	
	Hospital Service Co-ordinator	<i>TCV</i>
1	Rohit Pawar	<i>Rohit Pawar</i>
	Attender	
1.	Dagdu phad	<i>D Phad.</i>
List of Students		
1	Neha Zagade	<i>Neha Zagade</i>
2	Vishakha sukhane	<i>Vishakha</i>
3	Amurta Takasale	<i>Amurta.T.</i>
4	Tejaswini Vibhute	<i>Tejaswini</i>
5	Aishwarya swami	<i>Aishwarya</i>

D.O.H
MIDSR Dental College & Hospital
Latur



MIDSR Dental College & Hospital, Latur

Department Of Public Health Dentistry



Dhanora Camp report

TYPE OF CAMP : Screening Camp
 CAMP INCHARGE : Mohini Chilme
 CAMP VENUE : Dhanora
 DISTANCE : 65km
 CAMP DATE : 6 /12/2023
 CAMP TIME Out time : 7.00 Am
 In Time : 3.00 pm

NUMBER OF PATIENTS SCREENED 130

Referred Patient to Following Department :130

Pedo	Ortho	Perio	Prostho	Endo	OS	Phd
15	15	10	30	20	30	10

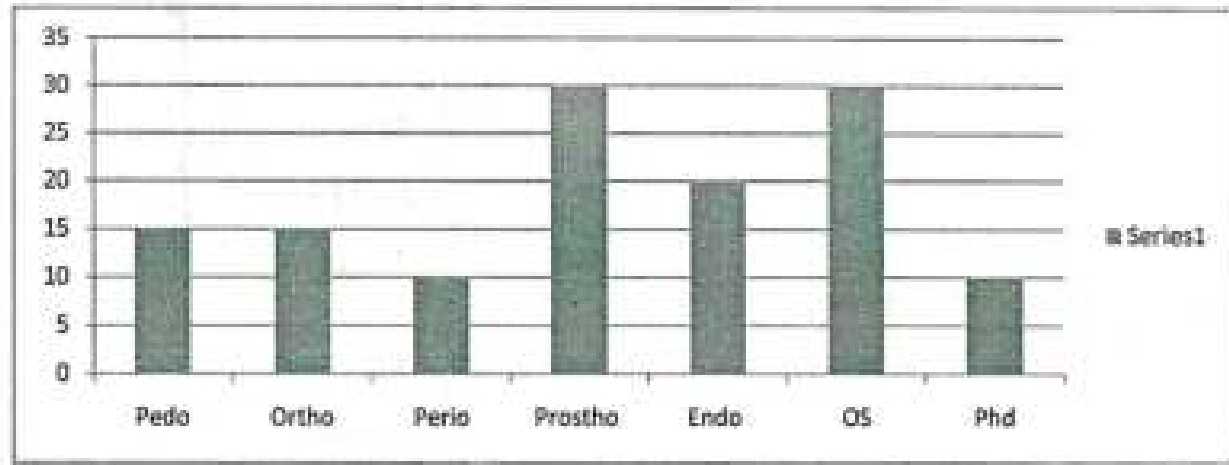

Camp Incharge

Dr. Mohini chilme

Principal

MIDSR Dental College, Latur

HOD

Dr. Ashwini Biradar

Dept. of Public Health Dentistry
 MIDSR Dental College
 Latur
 MIDSR Dental College
 Latur



MIDSR Dental College & Hospital, Latur

Department Of Public Health Dentistry



Date 05/12/2023

Akola Camp Student List

List Of Faculty member		
1	Dr. Divya Patil	
	Hospital Service Co-ordinator	
1	Rohit Pawar	
	Attender	
1	Dagdu phad	
List of Students		
1	Shweta Deshmukha	
2	Sakshi Dhoot	
3	Akshata Dhas	
4	Aishwarya Swami	
5	Geetanjali lad	

MIDSR
Dental College & Hospital
Latur



MIDSR Dental College & Hospital, Latur

Department Of Public Health Dentistry



Akola Camp report

TYPE OF CAMP : Screening Camp
CAMP INCHARGE : Dr.Divya patil
CAMP VENUE : Akola
DISTANCE : 65km
CAMP DATE : 5 /12/2023
CAMP TIME Out time : 7.00 Am
 In Time : 3.00 pm

NUMBER OF PATIENTS SCREENED 80

Referred Patient to Following Department :80

Pedo	Ortho	Perio	Prostho	Endo	OS	Phd
05	05	10	10	10	20	10

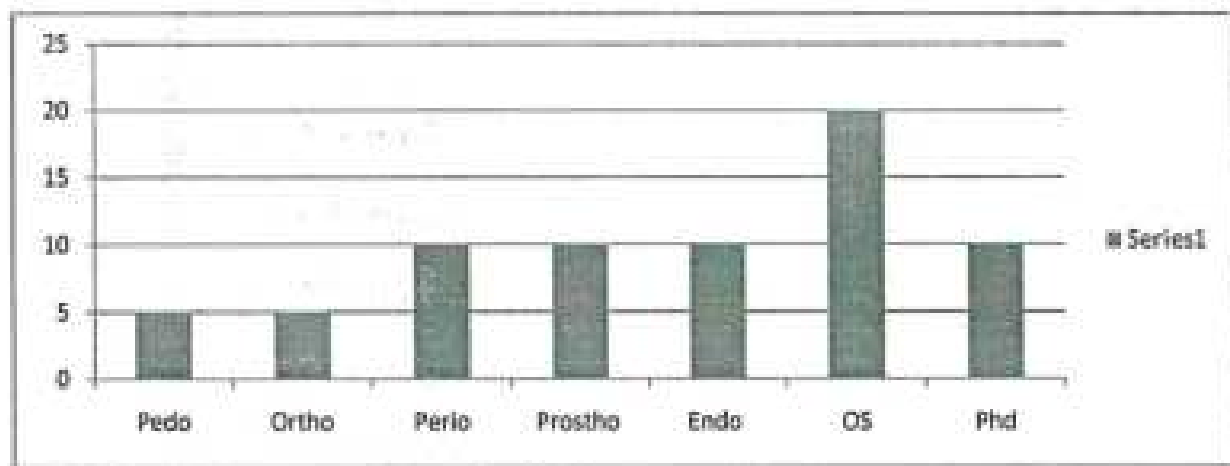

Camp Incharge
Dr.Divya Patil

Yash
Principal

MIDSR Dental College ,Latur

HOD

AS

Dr.Ashwini Biradar

Dept.of Public Health Dentistry
 MIDSR Dental College Latur
H. O. D.
 Dept. of Public Health Dentistry
 M.I.D.S.R. Dental College, Latur



MIDSR Dental College & Hospital, Latur

Department Of Public Health Dentistry



Date 04/12/2023

Tadola Camp Student List

List Of Faculty member		
1	Dr Prakash kasbe	P.K.Kasbe
	Hospital Service Co-ordinator	
1	Rohit Pawar	Rohit Pawar.
	Attender	
1.	Dagdu phad	D.phad.
List of Students		
1	Antesheari Bokade	Antesheari
2	Nishigandha Kelaskar	Nishigandha Kelaskar.
3	Yash Bhikane	Yash Bhikane.
4	Tejaswini vibhute	Tejaswini.
5	Amruta taksale	Amruta.T.

M.O.H
MIDSR DENTAL COLLEGE & HOSPITAL
LATUR



MIDSR Dental College & Hospital, Latur

Department Of Public Health Dentistry



Tadola Camp report

TYPE OF CAMP : Screening Camp
CAMP INCHARGE : Dr.Prakash kasbe
CAMP VENUE : Tadola
DISTANCE : 65km
CAMP DATE : 4 /12/2023
CAMP TIME Out time : 7.00 Am
 In Time : 3.00 pm

NUMBER OF PATIENTS SCREENED 100

Referred Patient to Following Department :100

Pedo	Ortho	Perio	Prostho	Endo	OS	Phd
05	05	10	20	40	10	10

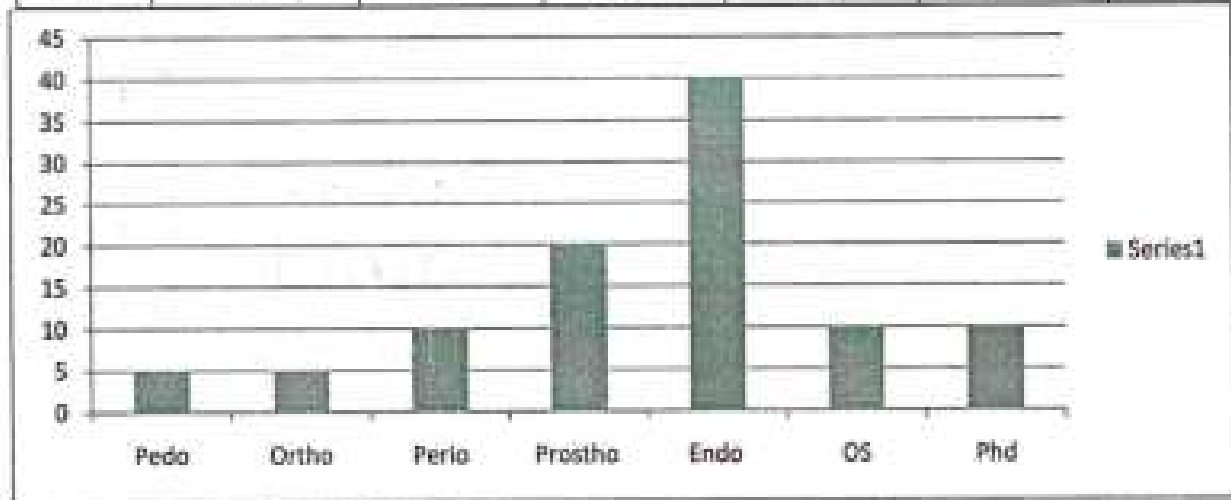

Camp Incharge

Dr.Prakash kasbe

P.m. kasbe

[Signature]
Principal

MIDSR Dental College ,Latur

HOD

[Signature]

Dr.Ashwini Biradar

H. O. D.
 Dept. of Public Health Dentistry
 MIDSR Dental College, Latur



MIDSR Dental College & Hospital, Latur

Department Of Public Health Dentistry



Date 01/12/2023

Radi Camp Student List

List Of Faculty member		
1	Dr Sonali vedpathak	
	Hospital Service Co-ordinator	
1	Rohit Pawar	
	Attender	
1.	Dagdu phad	
List of Students		
1	NeHa Zagade	
2	Vishaka Sukne	
3	Aishwarya swami	
4	Tejaswini vibhute	
5	Amruta taksale	

M. D. H.
MIDSR Dental College & Hospital,
Latur



MIDSR Dental College & Hospital, Latur

Department Of Public Health Dentistry



Radi Camp report

TYPE OF CAMP : Screening Camp
CAMP INCHARGE : Dr.Sonali Vedpathak
CAMP VENUE : Radi
DISTANCE : 65km
CAMP DATE : 1 /12/2023
CAMP TIME Out time : 7.00 Am
 In Time : 3.00 pm

NUMBER OF PATIENTS SCREENED 150

Referred Patient to Following Department :150

Pedo	Ortho	Perio	Prostho	Endo	OS	Phd
10	10	30	20	20	30	20

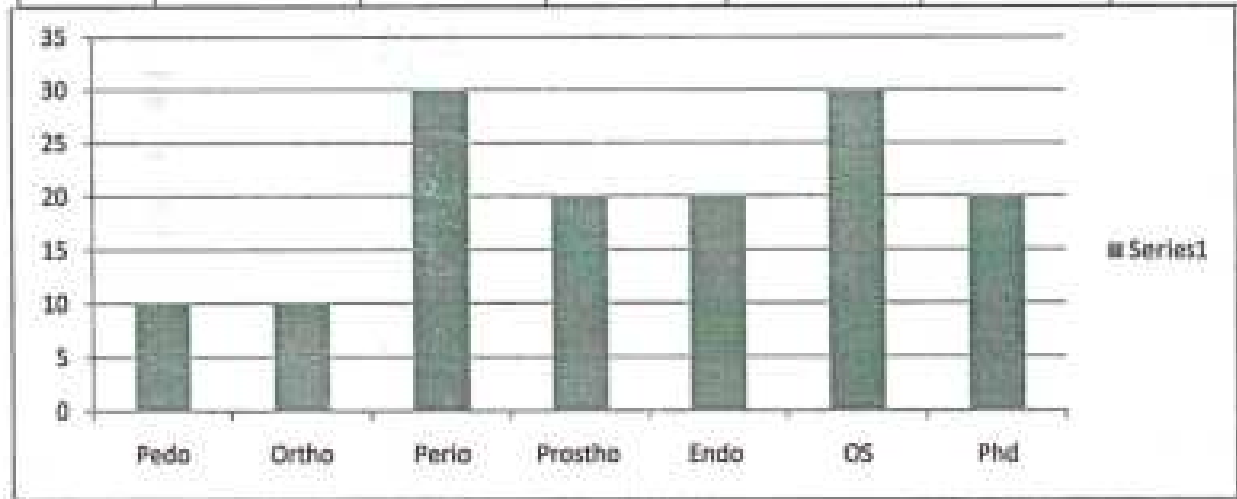

Camp Incharge

Dr.Prakash kasbe

P. m. kasbe

Principal

MIDSR Dental College ,Latur

HOD

Dr.Ashwini Biradar

H. O. D.

Dept. of Public Health Dentistry
MIDSR Dental College, Latur



MIDSR Dental College & Hospital, Latur

Department Of Public Health Dentistry



Date 30/11/2023

Mudegaon Camp Student List

List Of Faculty member		
1	Dr. Prakash Kasbe	P.M. Kasbe
	Hospital Service Co-ordinator	
1	Rohit Pawar	Rohit Pawar
	Attender	
1	Dagdu phad	Dphad
List of Students		
1	Shrinivas Vaybase	Shrinivas
2	Uday deshmukh	Uday
3	Saurabh Dudde	Saurabh
4	Tejaswini vibhute	Tejaswini
5	Amruta takale	Amruta

M. O. J.
DEPT. OF PUBLIC HEALTH DENTISTRY
MIDSR DENTAL COLLEGE & HOSPITAL, LATUR



MIDSR Dental College & Hospital, Latur

Department Of Public Health Dentistry



Mudegaon Camp report

TYPE OF CAMP : Screening Camp
CAMP INCHARGE : Dr Prakash Kasbe
CAMP VENUE : Mudegaon
DISTANCE : 65km
CAMP DATE : 29/11/2023
CAMP TIME Out time : 7.00 Am
 In Time : 3.00 pm

NUMBER OF PATIENTS SCREENED 120

Referred Patient to Following Department : 120

Pedo	Ortho	Perio	Prostho	Endo	OS	Phd
10	10	20	20	30	10	20

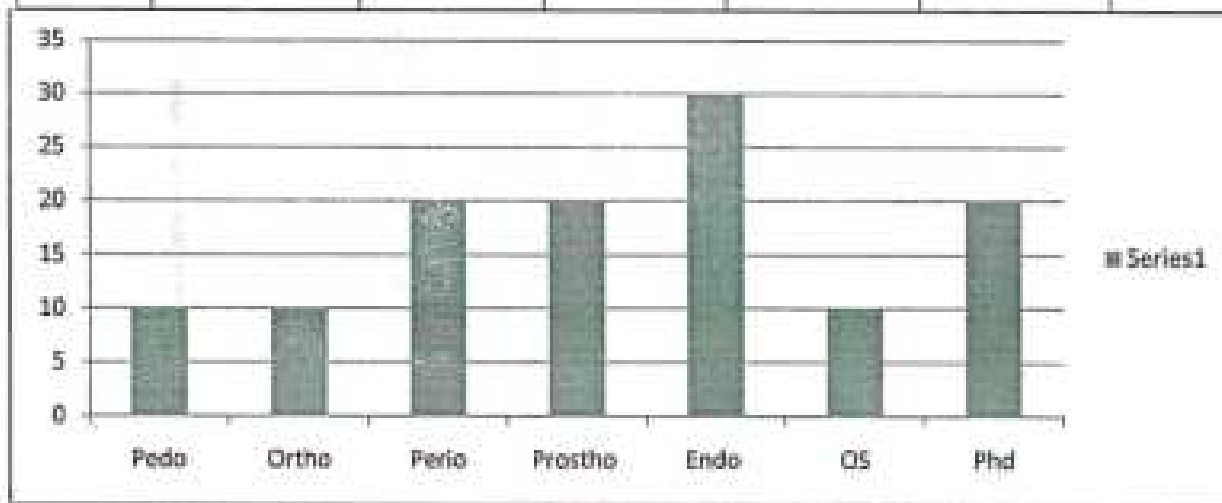

Camp Incharge

Dr Prakash Kasbe

p. m. kasbe

[Signature]
Principal

MIDSR Dental College, Latur

HOD

Dr. Ashwini Biradar

H.O.D.
Dept. of Public Health Dentistry
M.I.D.S.R. Dental College, Latur



MIDSR Dental College & Hospital, Latur

Department Of Public Health Dentistry



Date 29/11/2023

Daithana Camp Student List

List Of Faculty member		
1	Dr. Archana Apte	
	Hospital Service Co-ordinator	
1	Rohit Pawar	
	Attender	
1	Dagdu phad	
List of Students		
1	Nishigandga kelaskar	
2	Antesheari Bokade	
3	Neha Zagade	
4	Vishakha Sukne	
5	Geetanjali Lad	

M. D. H.
MIDSR DENTAL COLLEGE & HOSPITAL
LATUR



MIDSR Dental College & Hospital, Latur

Department Of Public Health Dentistry



Daithana Camp report

TYPE OF CAMP : Screening Camp
 CAMP INCHARGE : Dr.Archana Apte
 CAMP VENUE : Daithana
 DISTANCE : 65km
 CAMP DATE : 29/11/2023
 CAMP TIME Out time : 7.00 Am
 In Time : 3.00 pm

NUMBER OF PATIENTS SCREENED 138

Referred Patient to Following Department :138

Pedo	Ortho	Perio	Prostho	Endo	OS	Phd
02	05	30	20	20	30	30

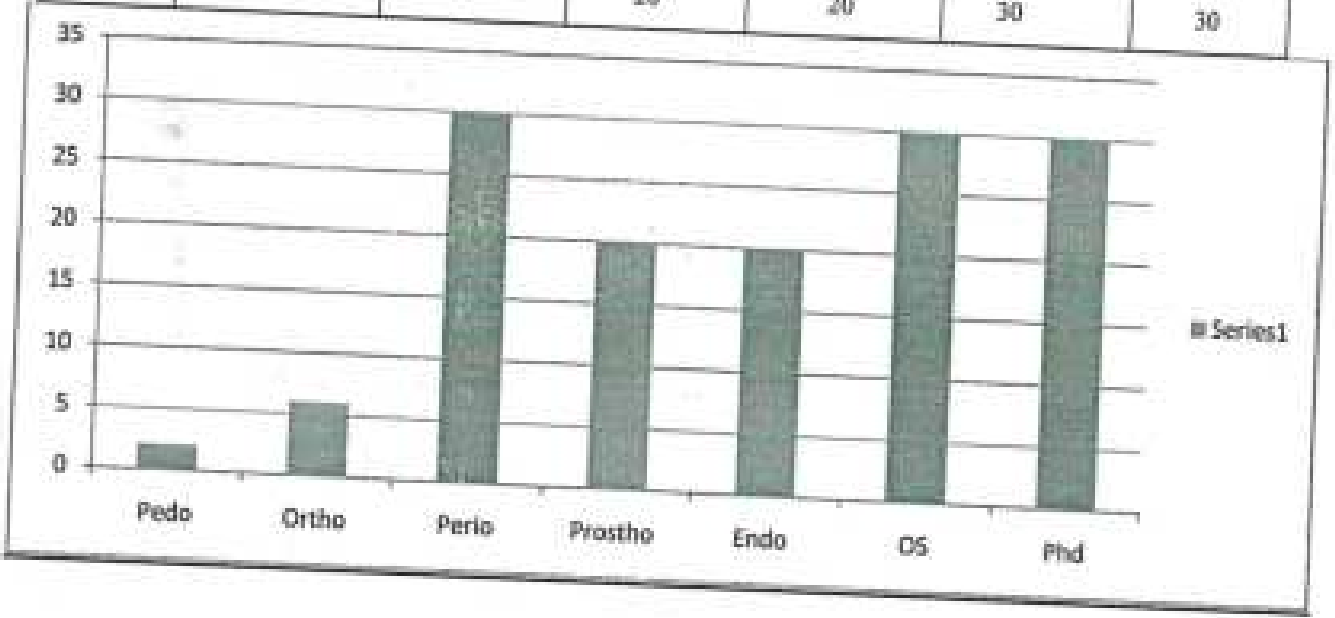

Camp Incharge
 Dr.Archana Apte

[Signature]
 Principal

MIDSR Dental College ,Latur

HOD
 Dr.Ashwini-Buradar

Dept.of Public Health Dentistry
 MIDSR Dental College,Latur
 Dept. of Public Health Dentistry
 v.I.D.S.R. Dental College, Latur



MIDSR Dental College & Hospital, Latur

Department Of Public Health Dentistry



Date 28/11/2023

Waghala Camp Student List

List Of Faculty member		
1	Dr Saumayya Saudagar	
	Hospital Service Co-ordinator	
1	Rohit Pawar	
	Attender	
1	Dagdu phad	
List of Students		
1	Shweta Deshmukh	
2	Uday Deshmukh	
3	Sakshi deshmukh	
4	Shrinivas vaybase	



MIDSR Dental College & Hospital, Latur

Department Of Public Health Dentistry



Waghala Camp report

TYPE OF CAMP : Screening Camp
CAMP INCHARGE : Dr Saumayya Sandagar
CAMP VENUE : Waghala
DISTANCE : 65km
CAMP DATE : 28/11/2023
CAMP TIME Out time : 7.00 Am
 In Time : 3.00 pm

NUMBER OF PATIENTS SCREENED 149

Referred Patient to Following Department :149

Pedo	Ortho	Perio	Prostho	Endo	OS	Phd
01	08	20	20	30	30	40

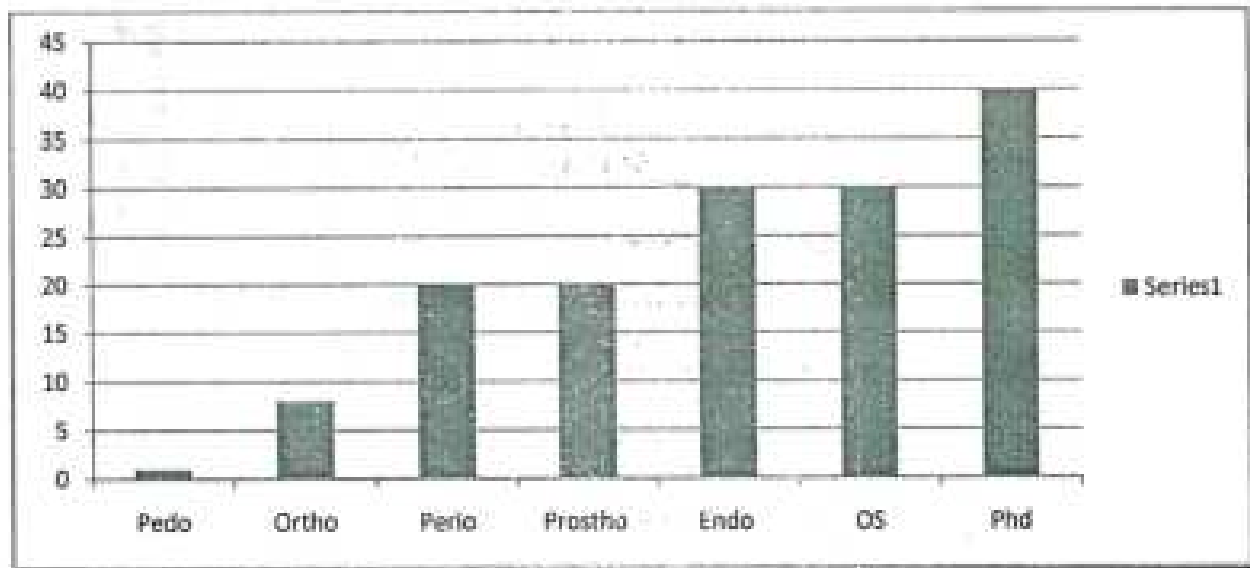

Camp Incharge

Dr Saumayya Sandagar

[Signature]
Principal

MIDSR Dental College, Latur

HOD

Dr. Ashwin Biradar

H.O.P.
Dept. of Public Health Dentistry
MIDSR Dental College, Latur
M.I.D.S.R. Dental College, Latur



MIDSR Dental College & Hospital, Latur

Department Of Public Health Dentistry



Date 27/11/2023

Pokhari Camp Student List

List Of Faculty member		
1	Dr Pooja Waghmare	P. Waghmare
	Hospital Service Co-ordinator	
1	Rohit Pawar	Rohit Pawar
	Attender	
1	Dagdu phad	D. phad
List of Students		
1	Neha Zagade	N. Zagade
2	Aishwarya swami	Aishwarya
3	Amruta Taksale	Amruta T.
4	Vishakha Sukhane	Sukhane V.

Handwritten notes and stamps at the bottom left of the page.



MIDSR Dental College & Hospital, Latur

Department Of Public Health Dentistry



Pokhari Camp report

TYPE OF CAMP : Screening Camp
CAMP INCHARGE : Dr Pooja Waghmare
CAMP VENUE : Pokhari
DISTANCE : 65km
CAMP DATE : 27/11/2023
CAMP TIME Out time : 7.00 Am
 In Time : 3.00 pm

Public

NUMBER OF PATIENTS SCREENED 130

Referred Patient to Following Department :130

Pedo	Ortho	Perio	Prostho	Endo	OS	Phd
06	04	30	20	40	20	10

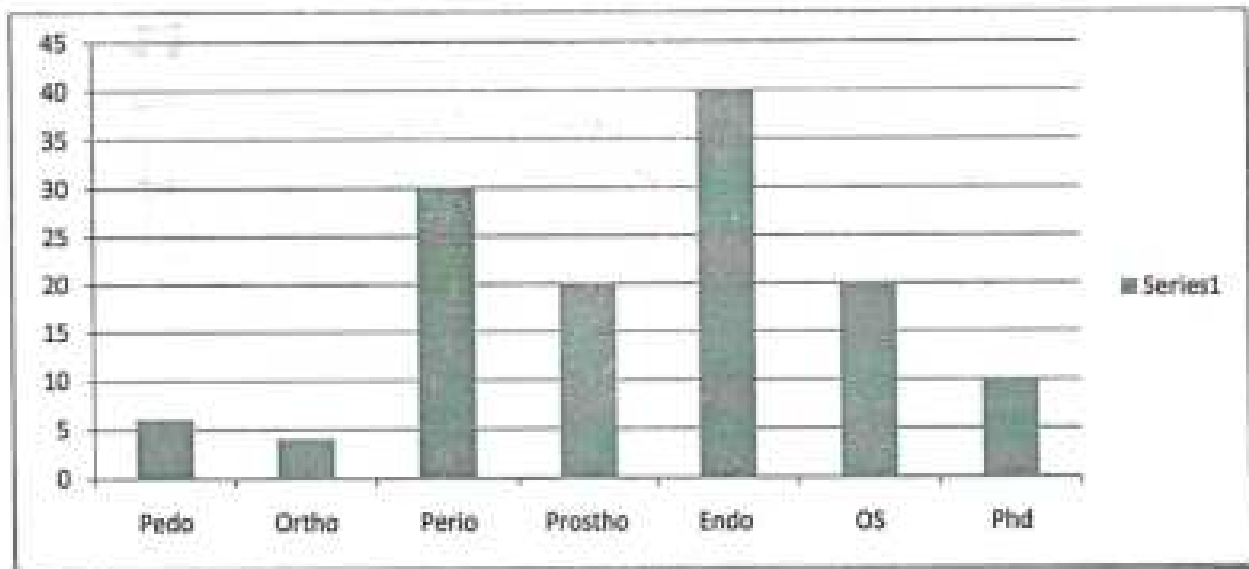

Camp Incharge

Dr Pooja Waghmare

MIDSR Dental College ,Latur

HOD
DEPARTMENT BIRADAR

Dept of Public Health Dentistry
 MIDSR Dental College, Latur
 Dept. of Public Health Dentistry
 M.I.D.S.R. Dental College, Latur



MIDSR Dental College & Hospital, Latur

Department Of Public Health Dentistry



Date 23/11/2023

Morawad Camp Student List

List Of Faculty member		
1	Dr. Prakash Kasbe	<i>P. Kasbe</i>
	Hospital Service Co-ordinator	
1	Rohit Pawar	<i>Rohit Pawar</i>
	Attender	
1	Dagdu phad	<i>D. phad</i>
List of Students		
1	Neha Zagade	<i>Zagade</i>
2	Gitanjali Lad	<i>Lad Gitanjali</i>
3	Tejaswini Vudhate	<i>Vudhate</i>
4	Anteshwari Bokade	<i>Bokade</i>
5	Vishakha Sukhane	<i>Sukhane</i>



MIDSR Dental College & Hospital, Latur

Department Of Public Health Dentistry



Morwad Camp report

TYPE OF CAMP : Screening Camp
CAMP INCHARGE : Dr,Prakash Kasbe
CAMP VENUE : Morwad
DISTANCE : 65km
CAMP DATE : 23/11/2023
CAMP TIME Out time : 7.00 Am
 In Time : 3.00 pm

NUMBER OF PATIENTS SCREENED 85

Referred Patient to Following Department :85

Pedo	Ortho	Perio	Prostho	Endo	OS	Phd
05	01	10	20	20	20	10

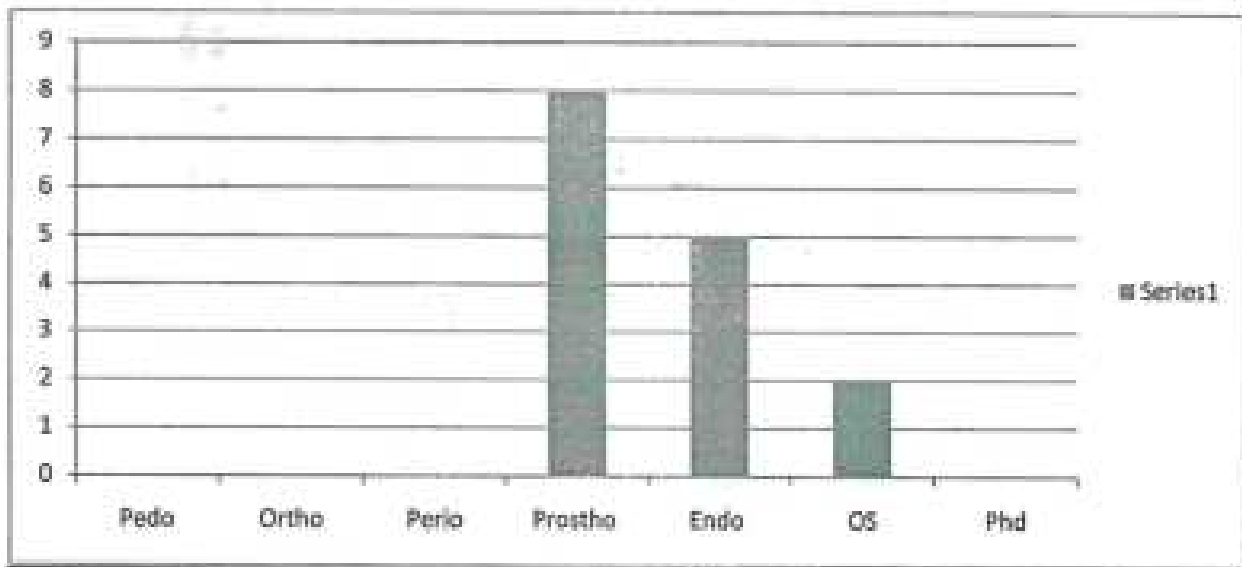

Camp Incharge

 Dr,Prakash Kasbe

MIDSR Dental College ,Latur

HOD

 Dr.Anand Biradar
 H. O. D.
 Dept. of Public Health Dentistry
 MIDSR Dental College, Latur



MIDSR Dental College & Hospital, Latur

Department Of Public Health Dentistry



Date 22/11/2023

Nandgaon Camp Student List

List Of Faculty member		
1	Dr. Pragya Bhatnagar	<i>Bhatnagar</i>
	Hospital Service Co-ordinator	
1	Rohit Pawar	<i>Rohit Pawar</i>
	Attender	
1	Dagdu phad	<i>D. Phad</i>
List of Students		
1	Akshada	<i>Akshada</i>
2	Aditi	<i>Aditi</i>
3	Sakshi	<i>Sakshi</i>
4	Uday Deshmukh	<i>Deshmukh</i>
5	Yash	<i>Yash</i>

Faint handwritten notes and stamps at the bottom left of the page.



MIDSR Dental College & Hospital, Latur

Department Of Public Health Dentistry



Nandgaon Camp report

TYPE OF CAMP : Screening Camp
CAMP INCHARGE : Dr.Pragya Bhatnagar
CAMP VENUE : Nandgaon
DISTANCE : 65km
CAMP DATE : 22/11/2023
CAMP TIME Out time : 7.00 Am
 In Time : 3.00 pm

NUMBER OF PATIENTS SCREENED 50

Referred Patient to Following Department :50

Pedo	Ortho	Perio	Prostho	Endo	OS	Phd
03	02	10	10	10	10	05

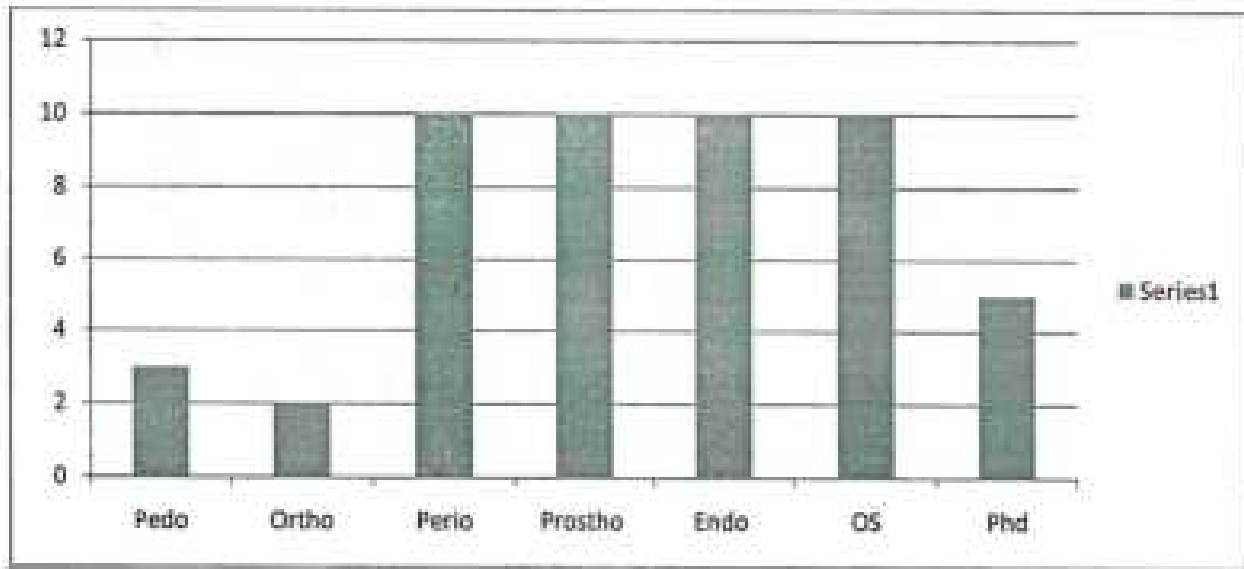

Camp Incharge
Dr.Pragya .Bhatnagar

Principal

MIDSR Dental College Latur

HOD

 Dr.Ashwini Biradar

Dept.of Public Health Dentistry
 MIDSR Dental College Latur
 Dept. of Public Health Dentistry
 M.I.D.S.R. Dental College Latur



MIDSR Dental College & Hospital, Latur

Department Of Public Health Dentistry



Date 21/11/2023

Selu Amba Camp Student List

List Of Faculty member		
1	Dr. Prakash Kasbe	P.m. Kasbe
	Hospital Service Co-ordinator	
1	Rohit Pawar	Rohit Pawar
	Attender	
1	Dagdu phad	D. phad
List of Students		
1	Akhada Mane	Akhada
2	Aditi Lad	Aditi A.
3	Sakshi deshmukh	Sakshi
4	Uday Deshmukh	Uday Dm.
5	Yash	Yash

11/11/2023
11/11/2023



MIDSR Dental College & Hospital, Latur

Department Of Public Health Dentistry



Selu Amba Camp report

TYPE OF CAMP : Screening Camp
CAMP INCHARGE : Dr.Prakash Kasbe
CAMP VENUE : Selu Amba
DISTANCE : 65km
CAMP DATE : 21/11/2023
CAMP TIME Out time : 7.00 Am
 In Time : 3.00 pm

NUMBER OF PATIENTS SCREENED 105

Referred Patient to Following Department :105

Pedo	Ortho	Perio	Prostho	Endo	OS	Phd
05	00	20	10	20	30	20

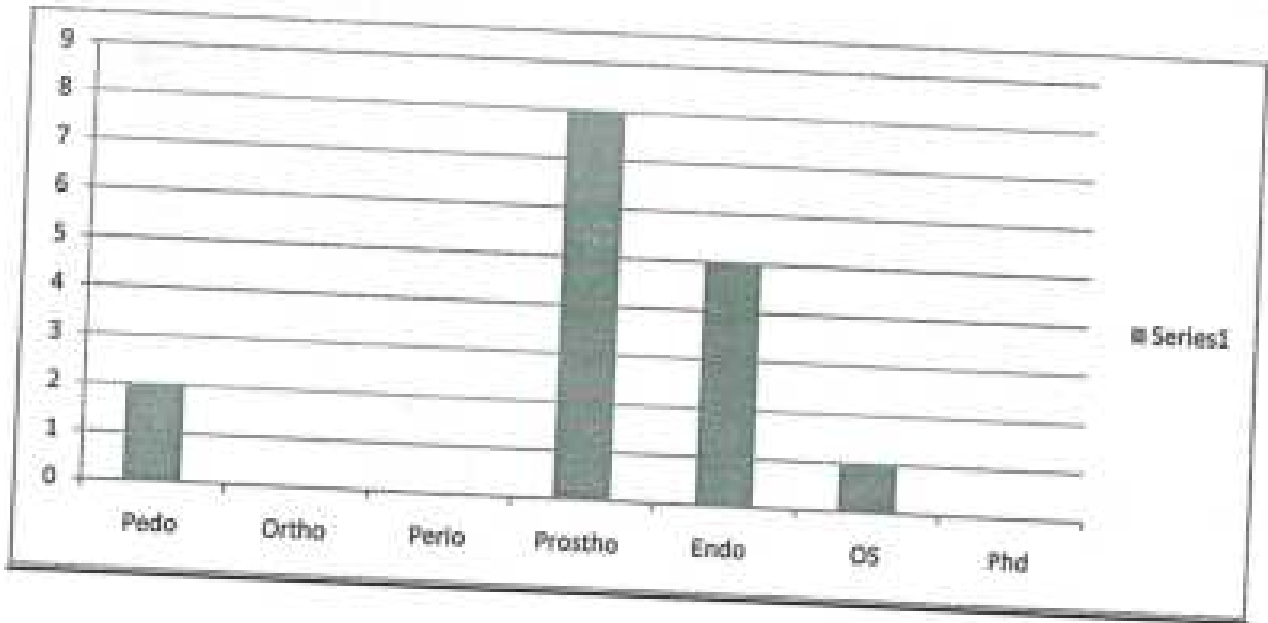

Camp Incharge
Dr. Prakash Kasbe
 Dr.Prakash Kasbe

Principal
 Principal
 MIDSR Dental College, Latur

HOD
Dr. Ashwini Biradar
 Dr.Ashwini Biradar
H. O. D.
 Dept. of Public Health Dentistry
 MIDSR Dental College, Latur



MIDSR Dental College & Hospital, Latur

Department Of Public Health Dentistry



Date 20/11/2023

Sugaon Camp Student List

List Of Faculty member		
1	Dr. Sonali Bharadya	Sonali B.
	Hospital Service Co-ordinator	
1	Rohit Pawar	Rohit Pawar
	Attender	
1.	Dagdu phad	D. Phad
List of Students		
1	Akshada	Akshada
2	Aditi	Aditi
3	Sakshi	Sakshi
4	Uday	Uday
5	yash	yash

D.O.H
Department of Public Health Dentistry
MIDSR Dental College & Hospital, Latur



MIDSR Dental College & Hospital, Latur

Department Of Public Health Dentistry



Sugaon Camp report

TYPE OF CAMP : Screening Camp
CAMP INCHARGE : Dr.Sonali Bhardya
CAMP VENUE : Sugaon
DISTANCE : 65km
CAMP DATE : 20/11/2023
CAMP TIME Out time : 7.00 Am
 In Time : 3.00 pm

NUMBER OF PATIENTS SCREENED 96

Referred Patient to Following Department :96

Pedo	Ortho	Perio	Protho	Endo	OS	Phd
04	02	10	10	20	30	20

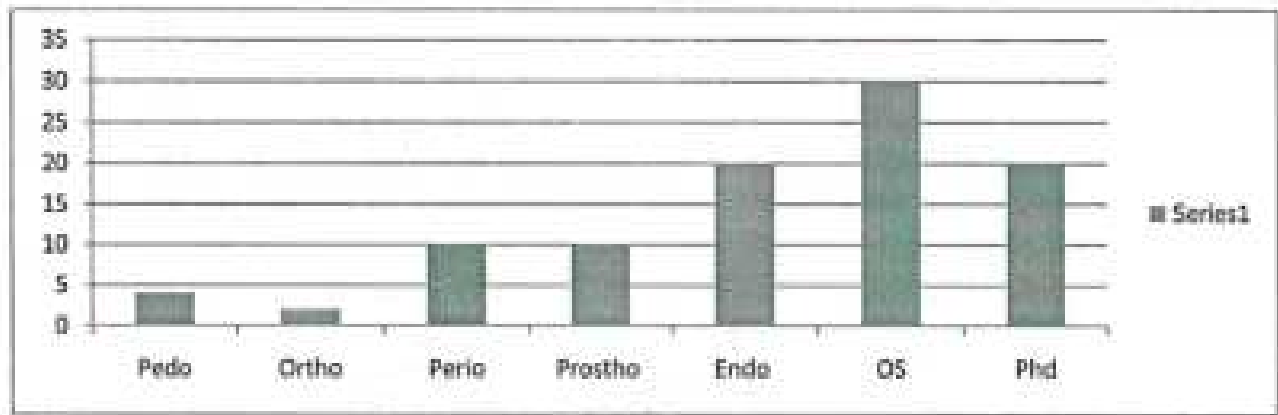

Camp Incharge

Dr.Sonali Bhardya

MIDSR Dental College, Latur

HOD

Dr.Ashwini Biradar

Dept.of Public Health Dentistry

MIDSR Dental College, Latur

Dept. of Public Health Dentistry
 M.I.D.S.R. Dental College, Latur



MIDSR Dental College & Hospital, Latur

Department Of Public Health Dentistry



Date 09/11/2023

Pooa Camp Student List

List Of Faculty member		
1	Dr. sarwati bandkhade	
	Hospital Service Co-ordinator	
1	Rohit Pawar	
	Attender	
1	Dagdu phad	
List of Students		
1	Pooja Mule	
2	Shital Mane	
3	Kolge Rutuja	
4	Mansi Munde	

DR. SARWATI BANDKHADE
HEAD OF DEPT. OF PUBLIC HEALTH DENTISTRY
MIDSR DENTAL COLLEGE & HOSPITAL, LATUR



MIDSR Dental College & Hospital, Latur

Department Of Public Health Dentistry



Poos Camp report

TYPE OF CAMP : Screening Camp
CAMP INCHARGE : Dr. sarswati bandkhade
CAMP VENUE : Poos
DISTANCE : 65km
CAMP DATE : 09/10/2023
CAMP TIME Out time : 7.00 Am
 In Time : 3.00 pm

NUMBER OF PATIENTS SCREENED 87

Referred Patient to Following Department :87

Pedo	Ortho	Perio	Prostho	Endo	OS	Phd
07	00	20	20	10	10	20

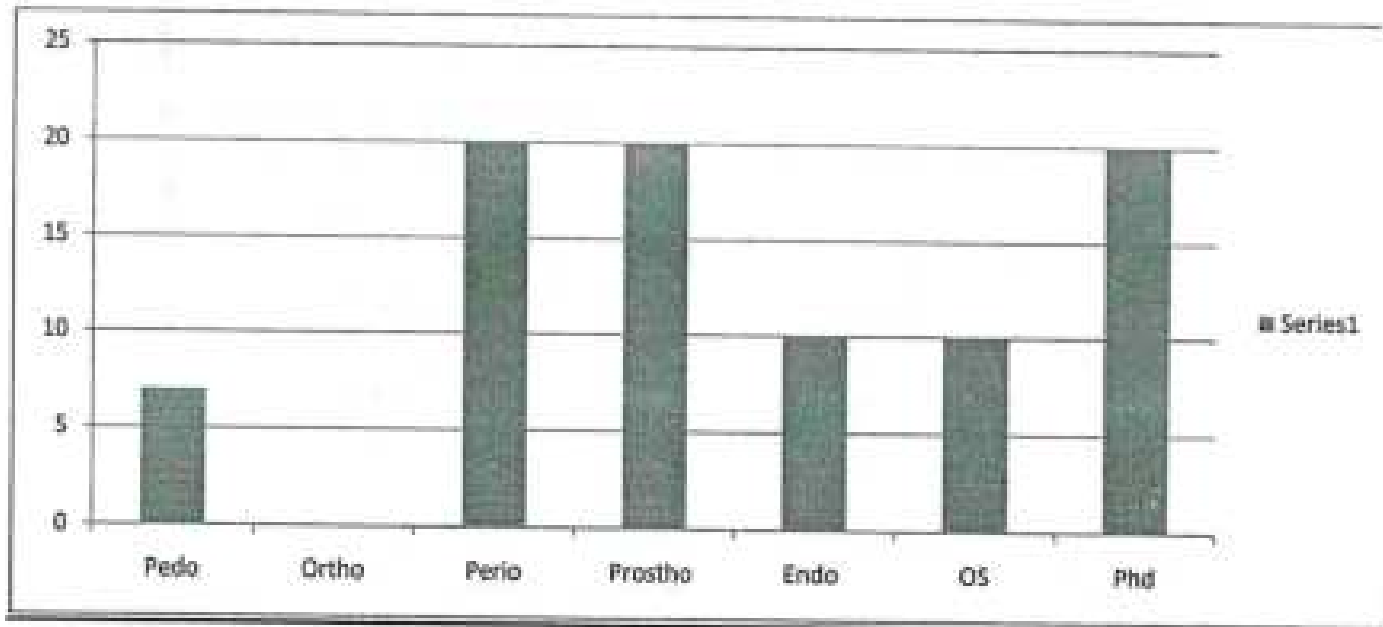

Camp Incharge

Dr. sarswati bandkhade

Principal

MIDSR Dental College ,Latur

HOD

Dr. Ashwini Biradar
 Dept. of Public Health Dentistry
 M.I.D.S.R. Dental College, Latur



MIDSR Dental College & Hospital, Latur

Department Of Public Health Dentistry



Date 08/11/2023

Jawalgaon Camp Student List

List Of Faculty member		
1	Dr.Prakash kasbe	<i>Pr. Kasbe</i>
	Hospital Service Co-ordinator	
1	Rohit Pawar	<i>Rohit Pawar</i>
	Attender	
1.	Dagdu phad	<i>D. phad.</i>
List of Students		
1	Pooja Mule	<i>Pooja.</i>
2	Shital Mane	<i>Shital.</i>
3	Kolge Rutuja	<i>Rutuja.</i>
4	Mansi Munde	<i>Mansi.</i>

M. G. D. H.
Department of Public Health Dentistry
MIDSR Dental College & Hospital, Latur



MIDSR Dental College & Hospital, Latur

Department Of Public Health Dentistry



Jawalgaon Camp report

TYPE OF CAMP : Screening Camp
CAMP INCHARGE : Dr Prakash Kasbe
CAMP VENUE : Jawalgaon
DISTANCE : 65km
CAMP DATE : 08/11/2023
CAMP TIME Out time : 7.00 Am
 In Time : 3.00 pm

NUMBER OF PATIENTS SCREENED 58

Referred Patient to Following Department :58

Pedo	Ortho	Perio	Prostho	Endo	OS	Phd
08	00	10	10	10	10	10

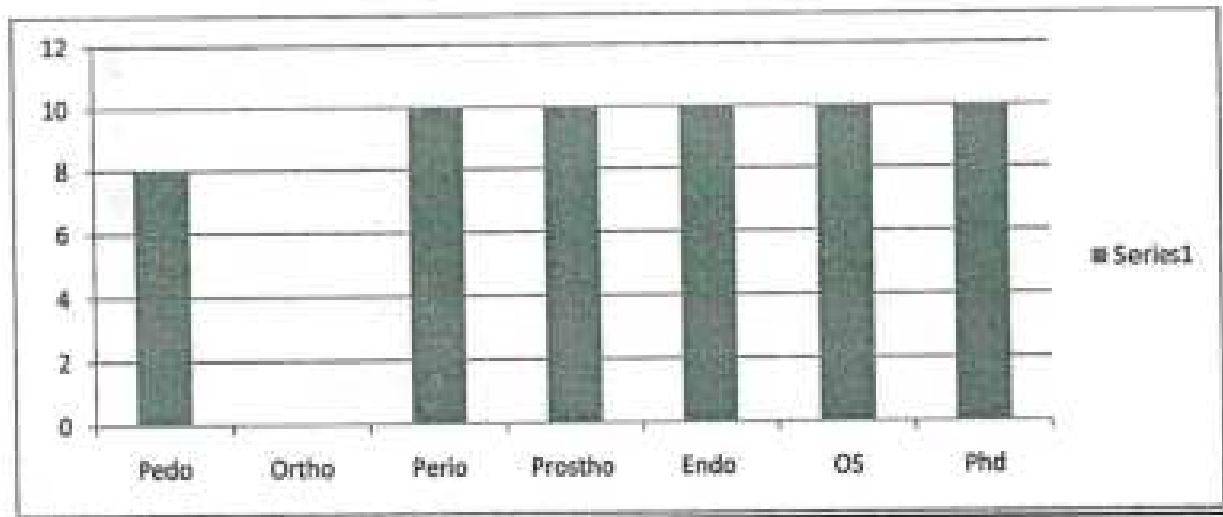

Camp Incharge

Dr. Prakash Kasbe
Dr Prakash Kasbe

Principal

[Signature]
MIDSR Dental College, Latur

HOD

[Signature]
Dr. Ashwini Bradar

Dept. of Public Health Dentistry

MIDSR Dental College Latur
Dept. of Public Health Dentistry
M.I.D.S.R. Dental College, Latur



MIDSR Dental College & Hospital, Latur

Department Of Public Health Dentistry



Date 07/11/2023

Limbagoan Camp Student List

List Of Faculty member		
1	Dr. Sochal Chandarshipe Dr. Anup Neharkar Hospital Service Co-ordinator	GKJ
1	Rohit Pawar	Rohit Pawar
Attender		
1	Dagdu phad	Dagdu phad
List of Students		
1	Asmita Nimbalkar	Asmita
2	Preeti Kolhe	Preeti
3	Ketki Kumbhar	Ketki
4	Veenit Manchekar	Veenit
5	Akshay Muchate	Akshay



MIDSR Dental College & Hospital, Latur

Department Of Public Health Dentistry



Limbgaoon Camp report

TYPE OF CAMP : Screening Camp
CAMP INCHARGE : Dr. Sochal Chandanshive Dr. Anuja Nehorkar
CAMP VENUE : Limbgaoon
DISTANCE : 65km
CAMP DATE : 7/11/2023
CAMP TIME Out time : 7.00 Am
 In Time : 3.00 pm

NUMBER OF PATIENTS SCREENED 98

Referred Patient to Following Department

Pedo	Ortho	Perio	Prostho	Endo	OS	Phd
08	00	20	10	20	30	20

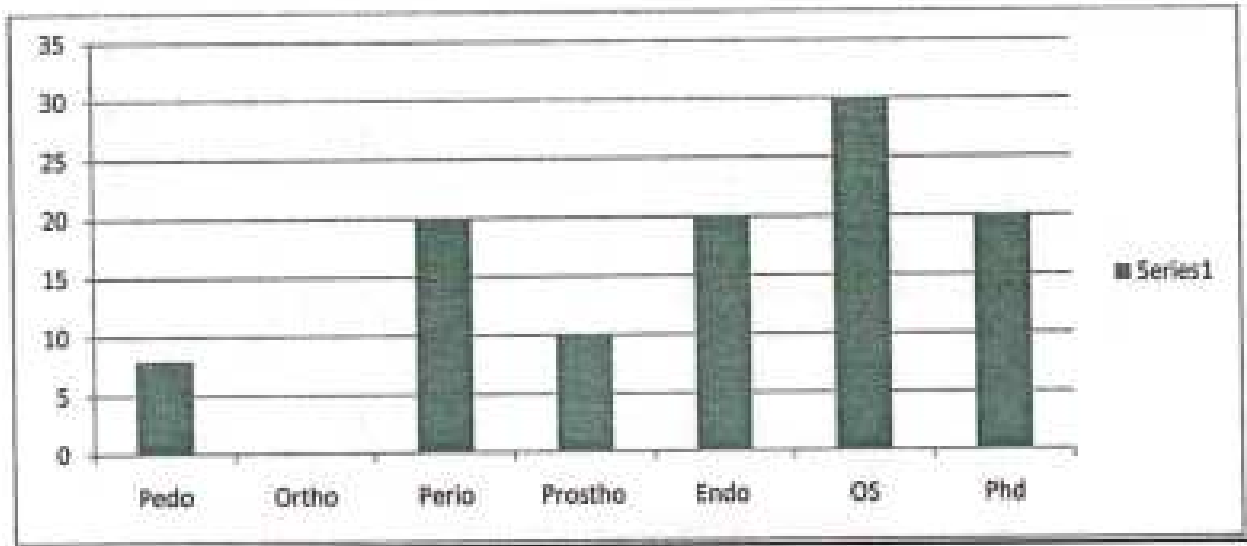

Camp Incharge
 -Dr. Sochal Chandanshive-
 Dr. Anuja Nehorkar

Principal

 MIDSR Dental College, Latur

HOD

 Dr. Ashwini Biradar
 Dept. of Public Health Dentistry
 MIDSR Dental College, Latur
 Dept. of Public Health Dentistry
 V.I.D.S.A. Dental College, Latur



MIDSR Dental College & Hospital, Latur

Department Of Public Health Dentistry



Date 06/11/2023

Morambi Camp Student List

List Of Faculty member		
1	Dr Mohini Chilme	<u>Mohini C.</u>
	Hospital Service Co-ordinator	
1	Rohit Pawar	<u>Rohit Pawar</u>
	Attender	
1	Dagdu phad	<u>D. phad</u>
List of Students		
1	Mane Shital	<u>Shital</u>
2	Mule Pooja	<u>Pooja M.</u>
3	Ruruja Kolge	<u>Kolge</u>
4	Munsi Mundhe	<u>Mansi</u>

G.O.M

Principal, MIDSR Dental College & Hospital, Latur



MIDSR Dental College & Hospital, Latur

Department Of Public Health Dentistry



Morambi Camp report

TYPE OF CAMP : Screening Camp
CAMP INCHARGE : Dr Mohibi Chilme
CAMP VENUE : Morambi
DISTANCE : 68km
CAMP DATE : 6/11/2023
CAMP TIME Out time : 7.00 Am
 In Time : 3.00 pm

NUMBER OF PATIENTS SCREENED 114

Referred Patient to Following Department

Pedo	Ortho	Perio	Prosth	Endo	OS	Phd
4	00	20	20	40	10	20

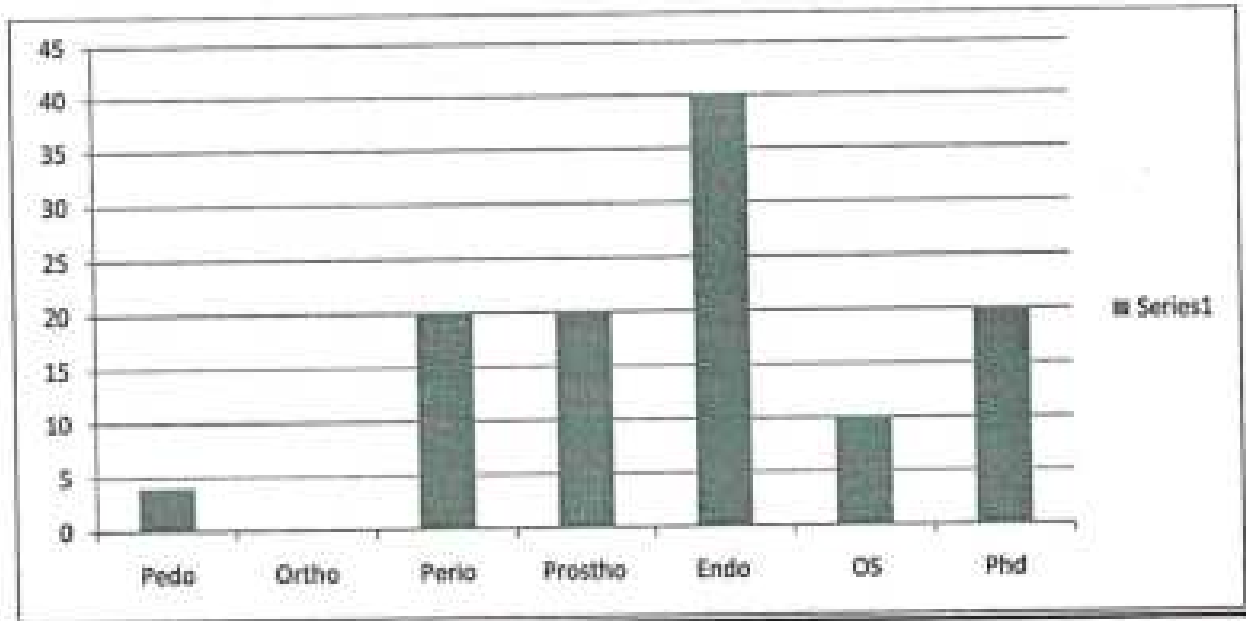

Camp Incharge

Dr Mohibi Chilme

Principal

MIDSR Dental College, Latur

HOD

Dr. Ashwini Biradar
Dept. of Public Health Dentistry

H. O. D.
Dept. of Public Health Dentistry
M.I.D.S.R. Dental College, Latur



MIDSR Dental College & Hospital, Latur

Department Of Public Health Dentistry



Date 30/10/2023

Nawabwadi Camp Student List

List Of Faculty member		
1	Dr Nehal Pawar	
	Hospital Service Co-ordinator	
1	Rohit Pawar	
	Attender	
1	Dagdu phad	
List of Students		
1	Mansi Munde	
2	Sheetal mane	
3	Ruruja Kolge	
4	Pooja Mule	

H. O. H.
Department of Public Health Dentistry
MIDSR Dental College & Hospital, Latur



MIDSR Dental College & Hospital, Latur

Department Of Public Health Dentistry



Nawabwadi Camp report

TYPE OF CAMP : Screening Camp
CAMP INCHARGE : Dr Nehal Pawar
CAMP VENUE : Nawabwadi
DISTANCE : 68km
CAMP DATE : 30/10/2023
CAMP TIME Out time : 7.00 Am
 In Time : 3.00 pm

NUMBER OF PATIENTS SCREENED 60

Referred Patient to Following Department

Pedo	Ortho	Perio	Prostho	Endo	OS	Phd
05	00	10	05	15	15	10

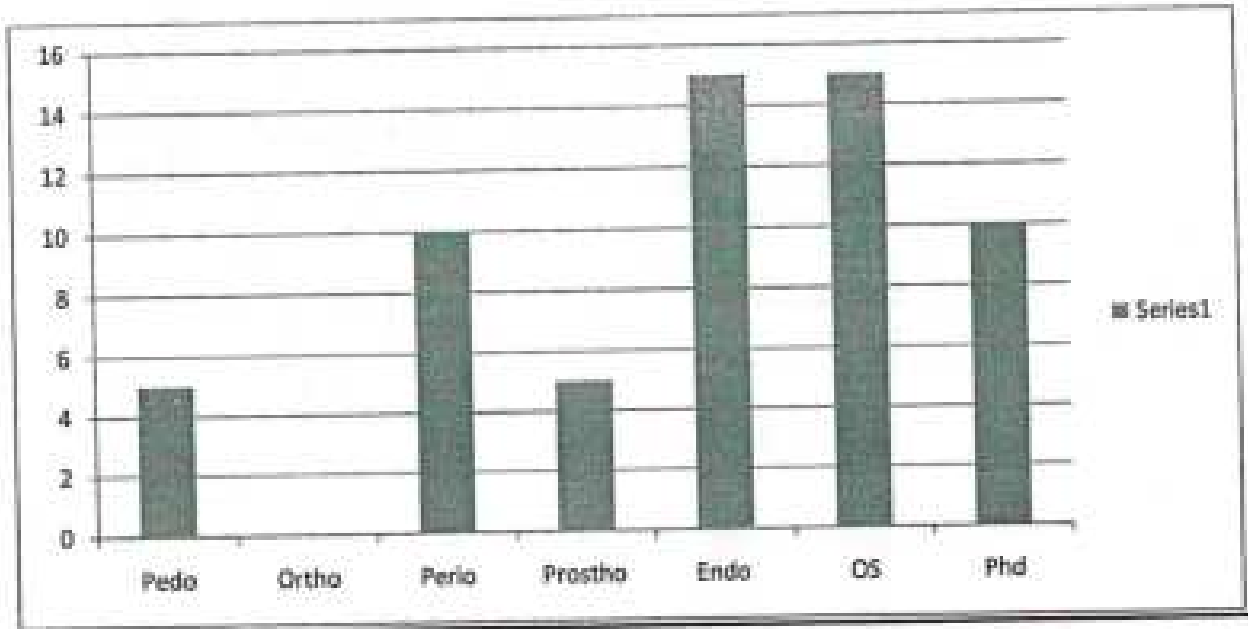

Camp Incharge

Dr Nehal Pawar

Principal

MIDSR Dental College Latur

HOD

Dr. Ashwini Biradar
 Dept. of Public Health Dentistry
 MIDSR Dental College Latur
 M.I.D.S.R. Dental College, Latur



MIDSR Dental College & Hospital, Latur

Department Of Public Health Dentistry



Date 26/10/2023

Chandanwadi Camp Student List

List Of Faculty member		
1	Dr Prakash kasbe	<u>P.m. Kasbe</u>
	Hospital Service Co-ordinator	
1	Rohit Pawar	<u>Rohit Pawar</u>
	Attender	
1	Dagdu phad	<u>D.phad.</u>
List of Students		
1	Mansi Munde	<u>Mansi</u>
2	Sheetal mane	<u>Sheetal</u>
3	Ruruja Kolge	<u>Ruruja</u>
4	Pooja Mule	<u>Pooja</u>

10.10.2023
Department of Public Health Dentistry
MIDSR Dental College & Hospital, Latur



MIDSR Dental College & Hospital, Latur

Department Of Public Health Dentistry



Chandanwadi Camp report

TYPE OF CAMP : Screening Camp
CAMP INCHARGE : Dr Prakash Kasbe
CAMP VENUE Chandanwadi
DISTANCE : 68km
CAMP DATE : 26/10/2023
CAMP TIME Out time : 7.00 Am
 In Time : 3.00 pm

NUMBER OF PATIENTS SCREENED 110

Referred Patient to Following Department 110

Pedo	Ortho	Perio	Prostho	Endo	OS	Phd
05	00	10	5	20	40	30

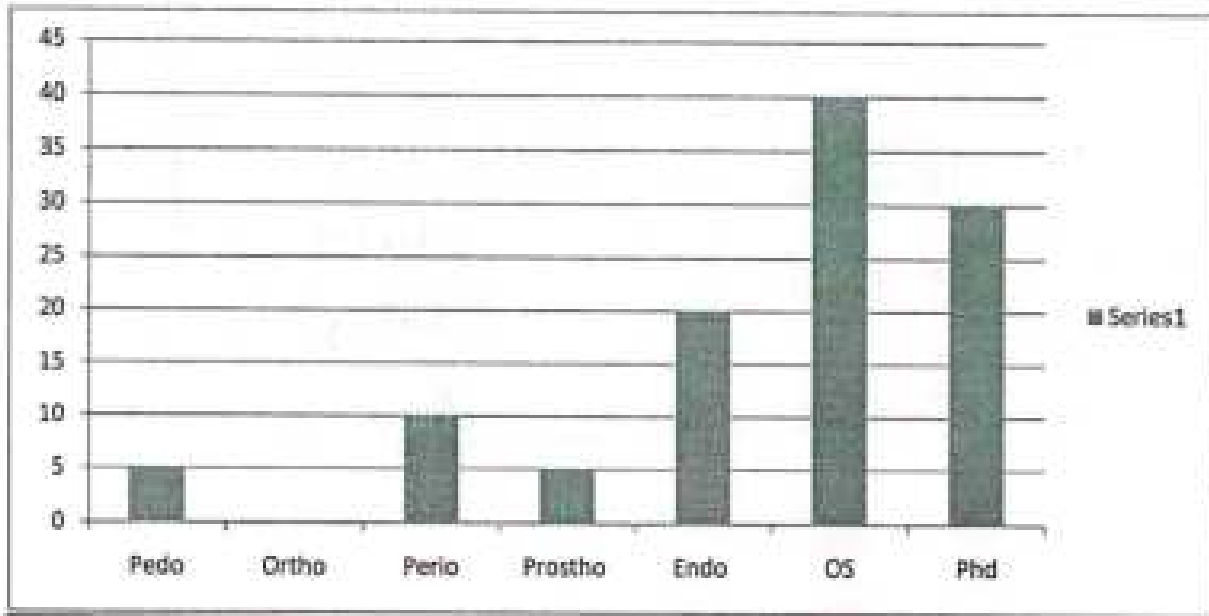

Camp Incharge

 Dr Prakash kasbe

Principal

 MIDSR Dental College ,Latur

HOD

 Dr. Ashwini Biradar
 Dept. of Public Health Dentistry
 MIDSR Dental College, Latur
 Dept. of Public Health Dentistry
 M.I.D.S.R. Dental College, Latur

Talegaon





MIDSR Dental College & Hospital, Latur

Department Of Public Health Dentistry



Wakdi Ishtal Camp report

Date: 01/01/2024

TYPE OF CAMP : Screening Camp
CAMP INCHARGE : Dr. Pooja Waghmare
CAMP VENUE : Wakdi Ishtal
DISTANCE : 49 km
CAMP DATE : 01/01/2024
CAMP TIME Out time : 7:00 Am
In Time : 3.00 pm

NUMBER OF PATIENTS SCREENED : 86

Patient referred to following departments

Pedo	Ortho	Perio	Prostho	Endo	OS	OMDR	Phd
15	07	20	10	15	10	04	03

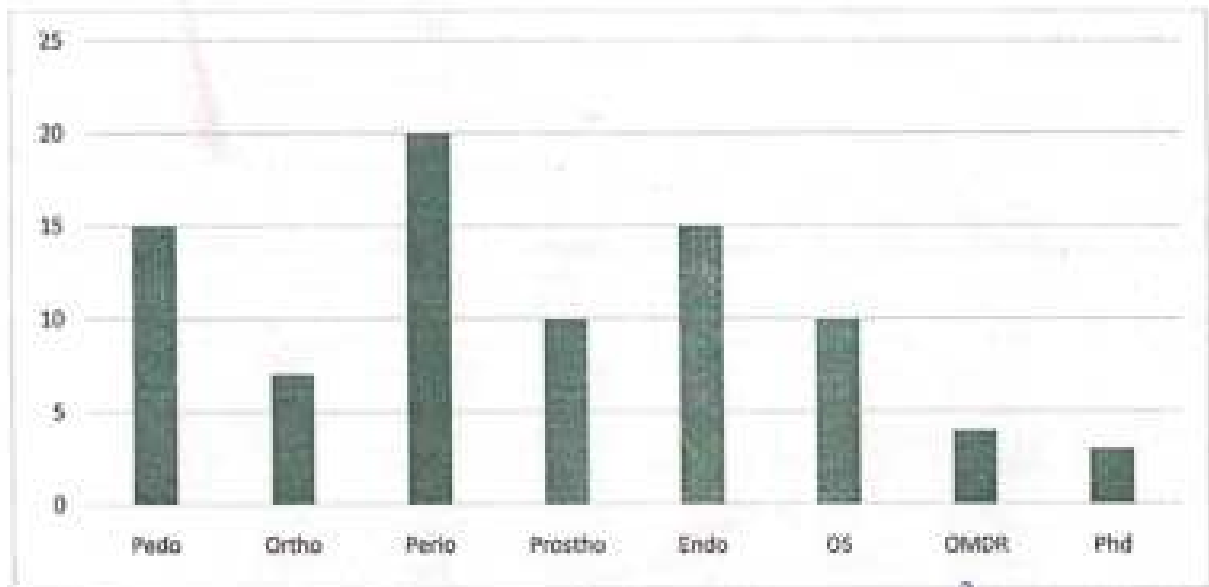

Camp Incharge
Dr. Pooja Waghmare

Principal
MIDSR Dental College, Latur

HOD
Dr. Ashwini Biradar

Dept. of Public Health Dentistry
MIDSR Dental College, Latur
W.I.D.S.R. Dental College, Latur









MIDSR Dental College & Hospital, Latur

Department Of Public Health Dentistry



Date :- 01/01/2024

Isthal Camp

List Of Faculty member		
1.	Dr.Pooja Waghmare	
2.	Rohit Pawar	
Attender		
1.	Dagdu phad	
List of Students		
1	Shreyash Chalvale	
2	Diksha Dalve	
3	Diksha Chavan	

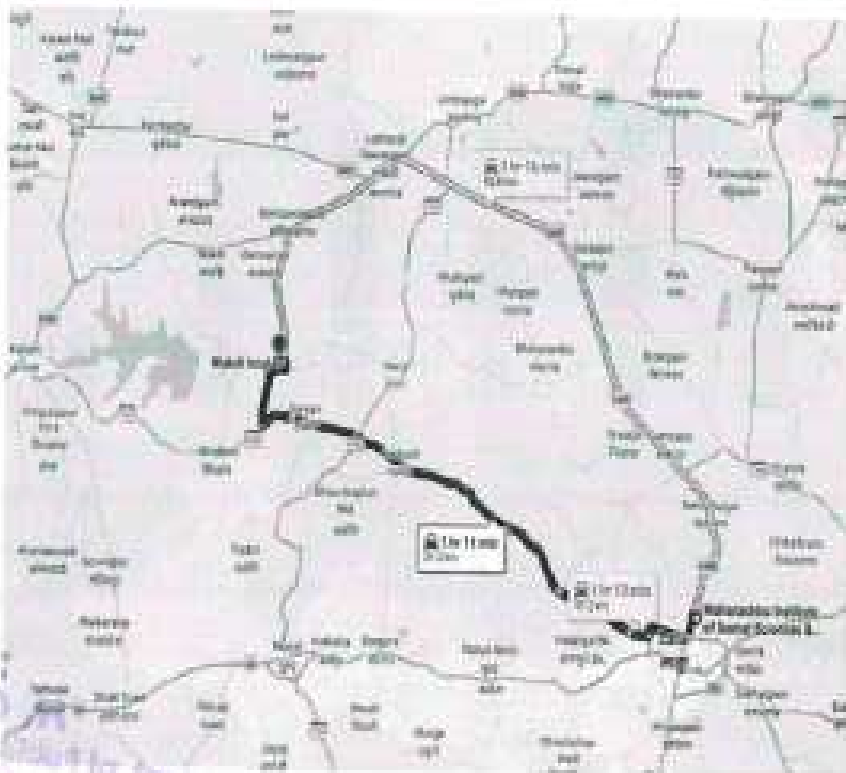

MIDSR Dental College & Hospital, Latur
Department of Public Health Dentistry
Latur, Maharashtra 430002

Wakdi Ishtal





MIDSR Dental College & Hospital, Latur

Department Of Public Health Dentistry



Naygaon Camp report

Date: 02/01/2024

TYPE OF CAMP : Screening Camp
CAMP INCHARGE : Dr. Nehal Pawar
CAMP VENUE : Naygaon
DISTANCE : 49 km
CAMP DATE : 02/01/2024
CAMP TIME Out time : 7:00 Am
 In Time : 3.00 pm

NUMBER OF PATIENTS SCREENED : 90

Patient referred to following departments

Pedo	Ortho	Perio	Prosth	Endo	OS	OMDR	Phd
7	03	20	10	20	10	00	20

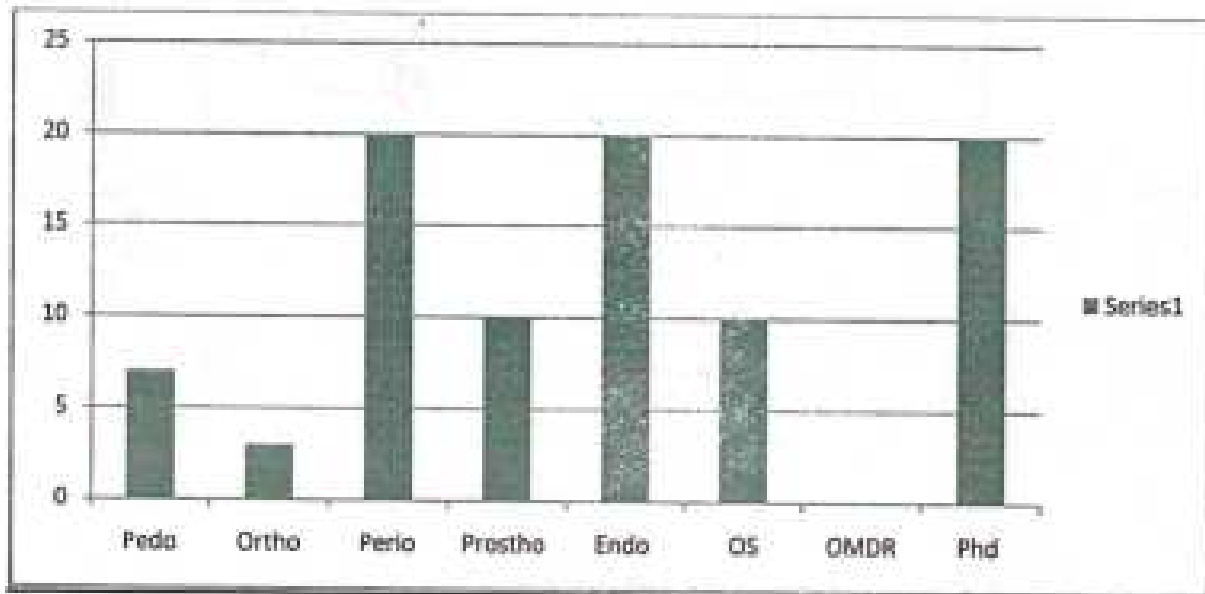

Camp Incharge
Dr. Nehal Pawar

Principal
MIDSR Dental College, Latur

HOD
Dr. Ashwini Bhandar
H. O. D.
Dept. of Public Health Dentistry
M.I.D.S.R. Dental College, Latur



MIDSR Dental College & Hospital, Latur
Department of Oral & Maxillofacial Health Dentistry



Date :- 02/01/2024

Naygaon Camp

List Of Faculty member		
1.	Dr.Nehal Pawar	
2.	Rohit Pawar	
Attender		
1.	Dagdu phad	
List of Students		
1	Mahewish Shaikh	
2	Hjra Shaikh	
3	Alfine Shaikh	
4	Vaishanvi shinde	
5	Sneha shingare	

MIDSR Dental College & Hospital
Latur
Department of Oral & Maxillofacial Health Dentistry

Naygaon





MIDSR Dental College & Hospital, Latur

Department Of Public Health Dentistry



Saudana Camp report

Date: 03/01/2024

TYPE OF CAMP : Screening Camp
CAMP INCHARGE : Dr. saraswati Bandhakhadke
CAMP VENUE : Saudana
DISTANCE : 49 km
CAMP DATE : 03/01/2024
CAMP TIME Out time : 7:00 Am
 In Time : 3.00 pm

NUMBER OF PATIENTS SCREENED : 110

Patient referred to following departments

Pedo	Ortho	Perio	Prostho	Endo	OS	OMDR	Phd
7	03	20	10	30	20	00	10

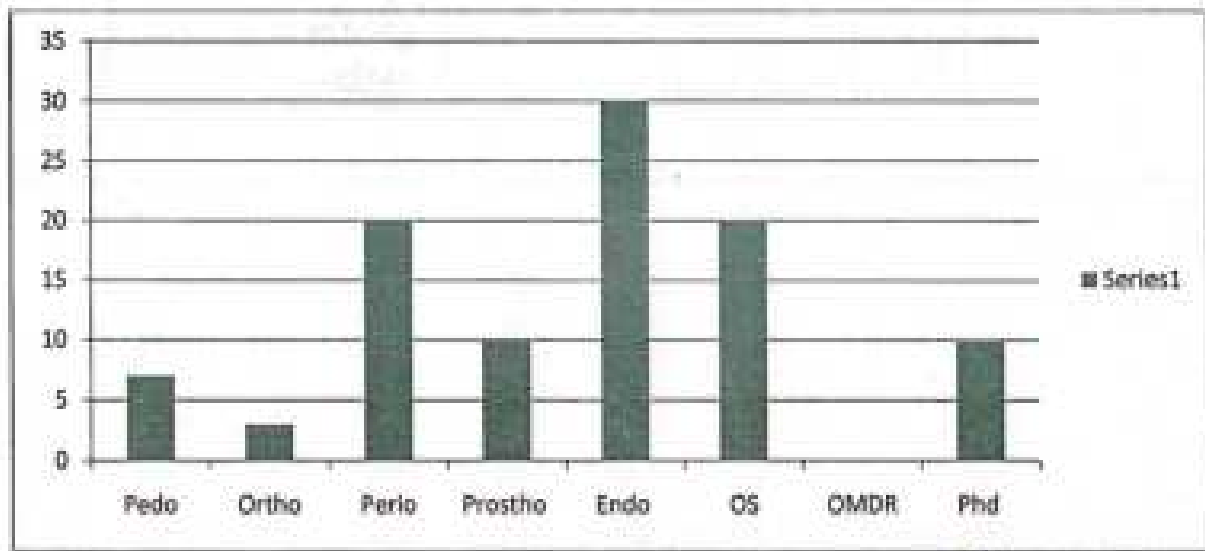

Camp Incharge
Dr. saraswati-Bandhakhadke

Principal
MIDSR Dental College, Latur

HOD

Dr. Ashwini Bhandarkar
H. O. D.
Dept. of Public Health Dentistry
MIDSR Dental College, Latur



MIDSR Dental College & Hospital, Latur
Department Of Public Health Dentistry



Date :- 03/01/2024

Mass Camp

List Of Faculty member		
1.	Dr.saraswati Bandhakhadke	
2.	Rohit Pawar	
Attender		
1.	Dagdu phad	
List of Students		
1	Bokad Anteshwari	
2	Mayura Jadhavar	
3	Shruti Kamble	
4	Yash Bhikane	
5	Shaikh Junaid	

H.O.D.
Dept. of Public Health Dentistry
MIDSR Dental College, Latur

Saudana





MIDSR Dental College & Hospital, Latur

Department Of Public Health Dentistry



Bori Sawargaon Camp report

Date: 04/01/2024

TYPE OF CAMP : Screening Camp
 CAMP INCHARGE : Dr. Sonali Bharadya
 CAMP VENUE : Bori Sawargaon
 DISTANCE : 48 km
 CAMP DATE : 04/01/2024
 CAMP TIME Out time : 7:00 Am
 In Time : 3.00 pm

NUMBER OF PATIENTS SCREENED : 80

Patient referred to following departments

Pedo	Ortho	Perio	Prostho	Endo	OS	OMDR	Phd
6	03	20	10	10	20	01	10

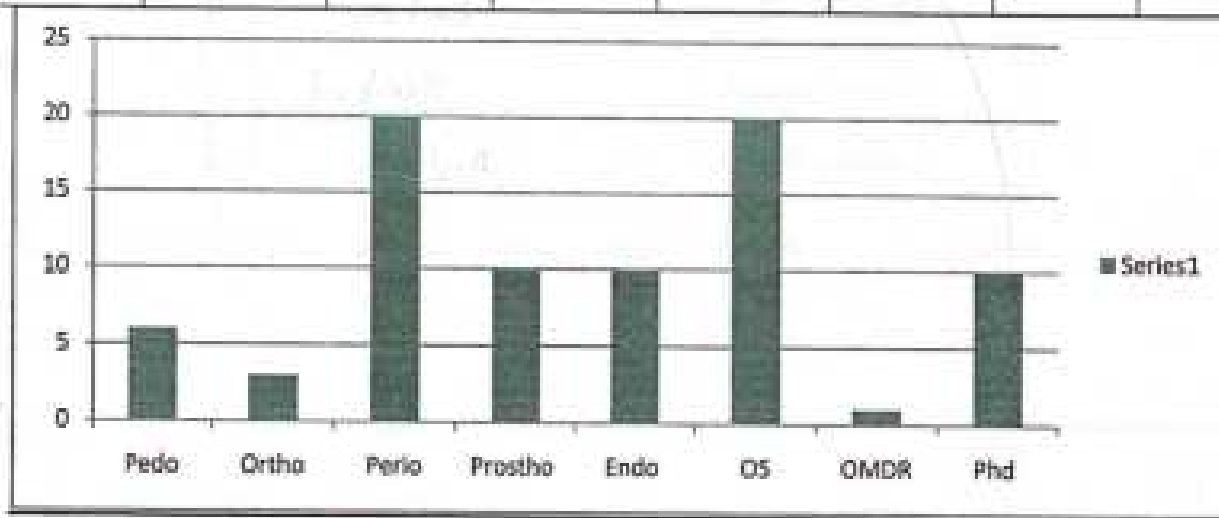

Sonali

Camp Incharge
 Dr. Sonali Bharadya

Blaguer

Principal
 MIDSR Dental College, Latur

A

HOD
 Dr. Anand

Dept. of Public Health Dentistry
 W.I.D.S.M. Dental College & Hospital,
 MIDSR Dental College, Latur
 Public Health Dentistry
 W.I.D.S.M. Dental College, Latur



MIDSR Dental College & Hospital, Latur
Department Of Public Health Dentistry



Date :- 04/01/2024

Bori Sawargaon Camp

List Of Faculty member		
1.	Dr.Sonali Bharadya	
2.	Rohit Pawar	
Attender		
1.	Dagdu phad	
List of Students		
1	Pratiksha Chalwade	
2	Diksha Dalve	
3	Dhiksha Chavan	
4	Sanket chaudhari	
5	Anikta Burande	

MIDSR
Dental College & Hospital
Latur
Department of Public Health Dentistry
Date: 04/01/2024

Sukali



Sukali



Scholarship/ Freeship for students in last 4 years

Sr. No.	Academic Year	Year	Students name	Category	Received Fees (Rs.)
01.	2014-15	2 nd BDS	Makarand Aboli Deepak	SC	159109
02.	2014-15	1 st BDS	Ghuge Jayshree Uttam	VJNT	154878
03.	2014-15	2 nd BDS	Ade Shweta Kashinath	VJNT	161700
04.	2014-15	2 nd BDS	Tandle Laxman Govind	VJNT	147630
05.	2014-15	2 nd BDS	Munde Akshay Sambhaji	VJNT	147630
06.	2014-15	2 nd BDS	Rathod Vanita Sudhakar	VJNT	161700
07.	2014-15	2 nd BDS	Phad Archana Laxman	VJNT	149296
08.	2014-15	2 nd BDS	Doifode Swati Prallhad	VJNT	147630
09.	2014-15	3 rd BDS	Kendre Priti Prabhakar	VJNT	147630
10.	2014-15	3 rd BDS	Chavan Neha Nagorao	VJNT	147630
11.	2014-15	3 rd BDS	Dongre Shital Babruwan	VJNT	147630
12.	2014-15	3 rd BDS	Yadav Nilesh Gangabhadur	VJNT	147630
13.	2014-15	3 rd BDS	Munde Abhay Sugriv	VJNT	159600
14.	2014-15	4 th BDS	Bangar Govind Sarjerao	VJNT	161700
15.	2014-15	4 th BDS	Phad Vaishali Mahadev	VJNT	161700
16.	2014-15	4 th BDS	Pawar Avinash Prakash	VJNT	149100
17.	2014-15	4 th BDS	Gutte Swati Sheshrao	VJNT	161700
18.	2014-15	4 th BDS	Ghodake Prachi Dattatraya	VJNT	159600
19.	2014-15	4 th BDS	Wanve Kiran Vitthalrao	VJNT	149100



MIDSR Dental College & Hospital, Latur

Department Of Public Health Dentistry



Bansarola Camp report

Date: 05/01/2024

TYPE OF CAMP : Screening Camp
CAMP INCHARGE : Dr. Somnath Gitte
CAMP VENUE : Bansarola
DISTANCE : 57 km
CAMP DATE : 05/01/2024
CAMP TIME Out time : 7:00 Am
 In Time : 3:00 pm

NUMBER OF PATIENTS SCREENED : 129

Patient referred to following departments

Pedo	Ortho	Perio	Prosth	Endo	OS	OMDR	Pbd
09	00	30	30	20	20	10	10

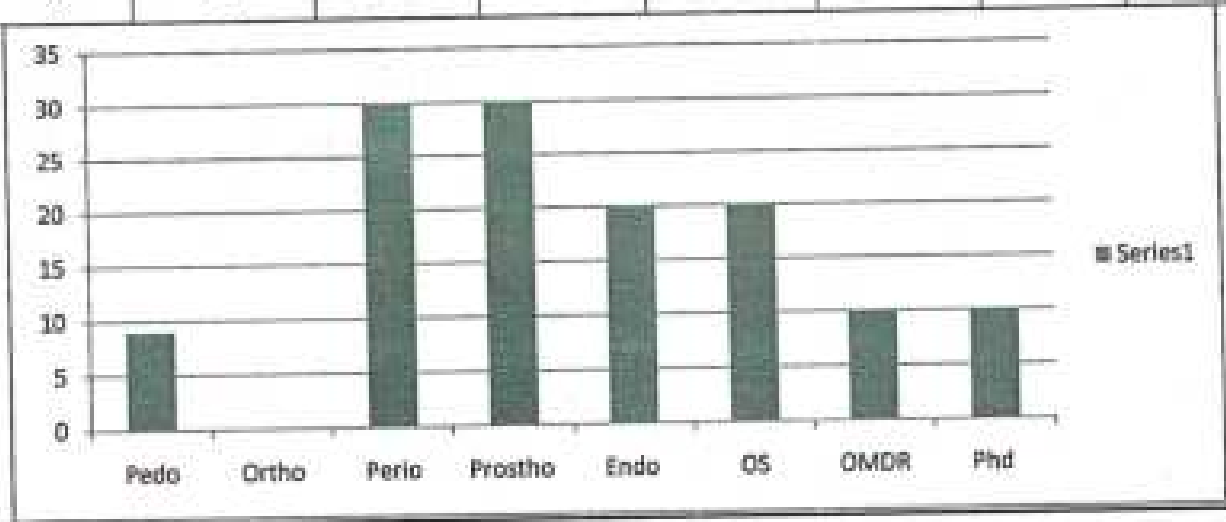

 Camp Incharge
 Dr. Somnath Gitte

 Principal
 MIDSR Dental College, Latur

 HOD
 Dr. Ashwini Biradar
H. O. D.
 Dept. of Public Health Dentistry
 M.I.D.S. / MIDSR Dental College, Latur



MIDSR Dental College & Hospital, Latur
Department Of Public Health Dentistry



Date :- 05/01/2024

Bansarola Camp

List Of Faculty member		
1.	Dr.Somnath Gitte	<u>S. Gitte</u>
2.	Rohit Pawar	<u>R</u>
Attender		
1.	Dagdu phad	<u>Dagdu</u>
List of Students		
1	Shaikh Alfine	<u>Alf</u>
2	Shaikh Hajra	<u>Sh. H</u>
3	Shaikh Mahewish	<u>Mah</u>
4	Shingare Shingare	<u>S</u>
5	Shinde vaishanavi	<u>Vaish</u>

MIDSR Dental College & Hospital
Dept. of Public Health Dentistry
Latur

Bansarola

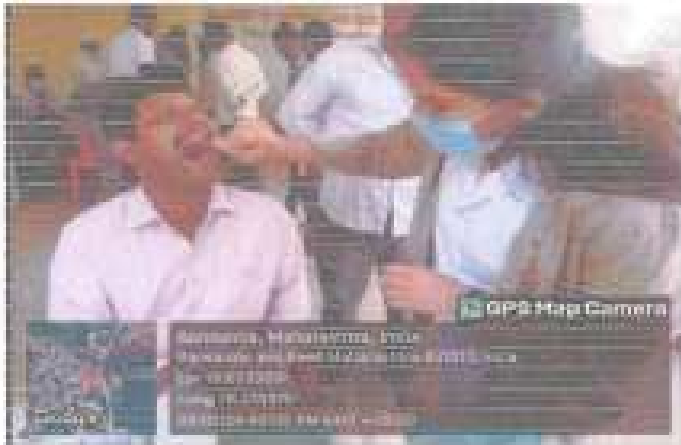



MIDSR Dental College & Hospital, Latur

Department Of Public Health Dentistry



Dhanegaon Camp report

Date: 09/01/2024

TYPE OF CAMP : Screening Camp
CAMP INCHARGE : Dr. Somnath Gitte
CAMP VENUE : Dhanegaon
DISTANCE : 61 km
CAMP DATE : 09/01/2024
CAMP TIME Out time : 7:00 Am
 In Time : 3.00 pm

NUMBER OF PATIENTS SCREENED : 115

Patient referred to following departments

Pedo	Ortho	Perio	Prostho	Endo	OS	OMDR	Phd
10	05	30	20	20	20	05	05

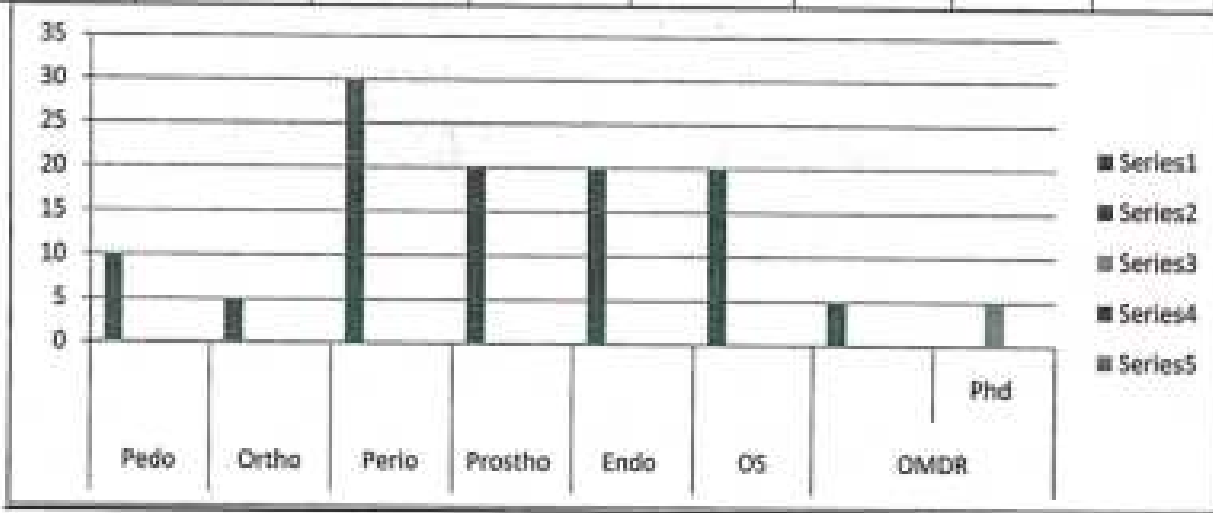

 Camp Incharge
 Dr. somnath Gitte

 Principal
 MIDSR Dental College Latur

 HOD
 Dr. Ashwini Biradar
 H.O.D.
 Dept. of Public Health Dentistry,
 MIDSR Dental College Latur



MIDSR Dental College & Hospital, Latur
Department Of Public Health Dentistry



Date :- 09/01/2024

Dhanegaon Camp

List Of Faculty member		
1.	Dr.Somnath Gitte	<u>S.gitte</u>
2.	Rohit Pawar	<u>R</u>
Attender		
1.	Dagdu phad	<u>Dagdu</u>
List of Students		
1	Shruti Kamble	<u>shruti</u>
2	Pratiksha Jadhav	<u>P.jadhav</u>
3	Ojaswi Godepure	<u>Ojaswi</u>
4	Vaibhavi chaudhari	<u>Vaibhavi</u>
5	Aditya Chavan	<u>A</u>

MIDSR
DENTAL COLLEGE & HOSPITAL
LATUR
KARNATAKA

Dhanegaon





MIDSR Dental College & Hospital, Latur

Department Of Public Health Dentistry



Anegaon Camp report

Date: 10/01/2024

TYPE OF CAMP : Screening Camp
CAMP INCHARGE : Dr. Prakash Kasbe
CAMP VENUE : Anegaon
DISTANCE : 58 km
CAMP DATE : 10/01/2024
CAMP TIME Out time : 7:00 Am
In Time : 3.00 pm

NUMBER OF PATIENTS SCREENED : 103

Patient referred to following departments

Pedo	Ortho	Perio	Prostho	Endo	OS	OMDR	Phd
03	10	15	15	20	20	10	10

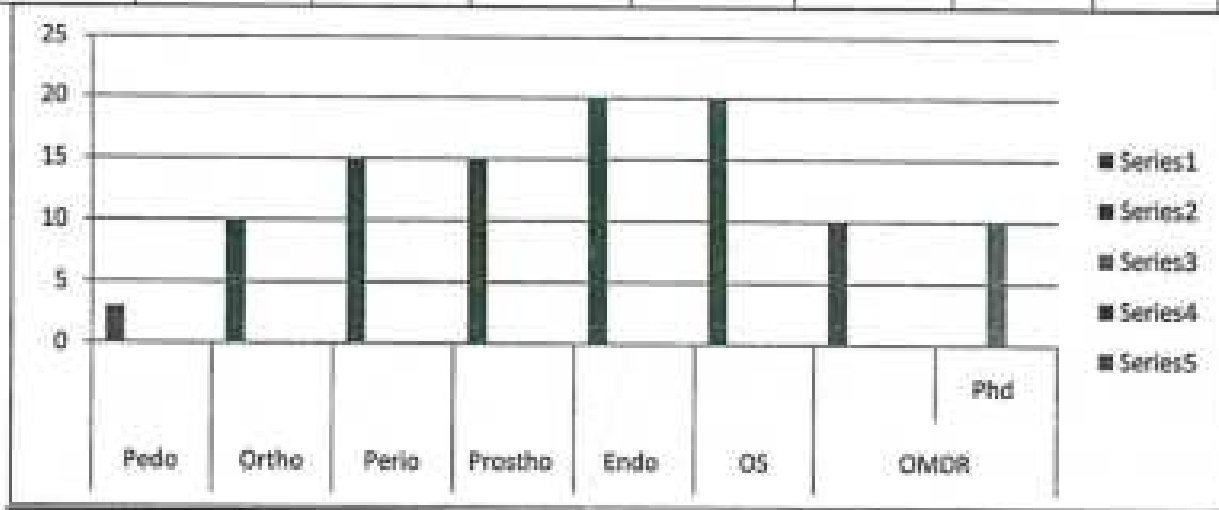

P. Prakash Kasbe
Camp Incharge
Dr. Prakash Kasbe

Prakash Kasbe
Principal
MIDSR Dental College, Latur

Prakash Kasbe
HOD
Dr. Ashwini Bhandari
P. D. D.
Dept. of Public Health Dentistry
V.I.D.S.B. Dental College, Latur
MIDSR Dental College, Latur

- The working hours of the M.I.D.S.R. Dental College and Hospital are from 09:00 am to 05:00 pm on weekdays and from 09:00 am to 01:00 pm on weekends.
- You shall be punctual regarding the above-mentioned college and hospital timings.
- Interns should sign two duty masters before 09:00 am (one at M.I.D.S.R. Dental Office & one at respective department) & your late sign will be considered till 09:15 am; simultaneously you should email your attendance on Biometrics machine in M.I.D.S.R. Dental Office.
- Every Day at 09:00 am, there will be Vaidhanshu Prayer. You should not move and should be in standing position until the prayer is complete.
- You shall wear uniform on scheduled days (i.e. every Monday, Thursday & also as & when informed by authority). (Dress code for male Students :- Formal sky blue shirt & formal navy blue pant & Dress code

STUDENTS CODE OF CONDUCT

This Handbook includes the standard procedures and practices of the M.I.D.S.R. Dental College and Hospital, for all students joins this Institute for pursuing course. All students must aware that it is their responsibility to follow all the protocols specified in the Code of Conduct including the restrictions flowing from it. The purpose of the Institute's in enforcing this Code is to pioneer and administer among students the quality of discipline, to consider all the people equal and providing equal rights and opportunities, and providing a platform which promotes student growth.

INTRODUCTION

MAHARASHTRA INSTITUTE OF DENTAL SCIENCES AND RESEARCH
DENTAL COLLEGE AND HOSPITAL (M.I.D.S.R.)





MIDSR Dental College & Hospital, Latur
Department Of Public Health Dentistry



Date :- 10/01/2024

Aanegaon Camp

List Of Faculty member		
1.	Dr.Prakash kasbe	Prakash kasbe
2.	Rohit Pawar	Rohit Pawar
Attender		
1.	Dagdu phad	Dagdu phad
List of Students		
1	Prtiksha Chalwade	Prtiksha Chalwade
2	Diksha Dalve	Diksha Dalve
3	Diksha Chavan	Diksha Chavan
4	Shreyash Chalwade	Shreyash Chalwade
5	Ankita Burande	Ankita Burande

Anegaon





MIDSR Dental College & Hospital, Latur

Department Of Public Health Dentistry



Sarni Camp report

Date: 12/01/2024

TYPE OF CAMP : Screening Camp
CAMP INCHARGE : Dr. Sumayya Saudagar
CAMP VENUE : Sarni
DISTANCE : 58 km
CAMP DATE : 12/01/2024
CAMP TIME Out time : 7:00 Am
 In Time : 3.00 pm

NUMBER OF PATIENTS SCREENED : 96

Patient referred to following departments

Pedo	Ortho	Perio	Prostho	Endo	OS	OMDR	Phd
06	00	20	10	20	20	10	10

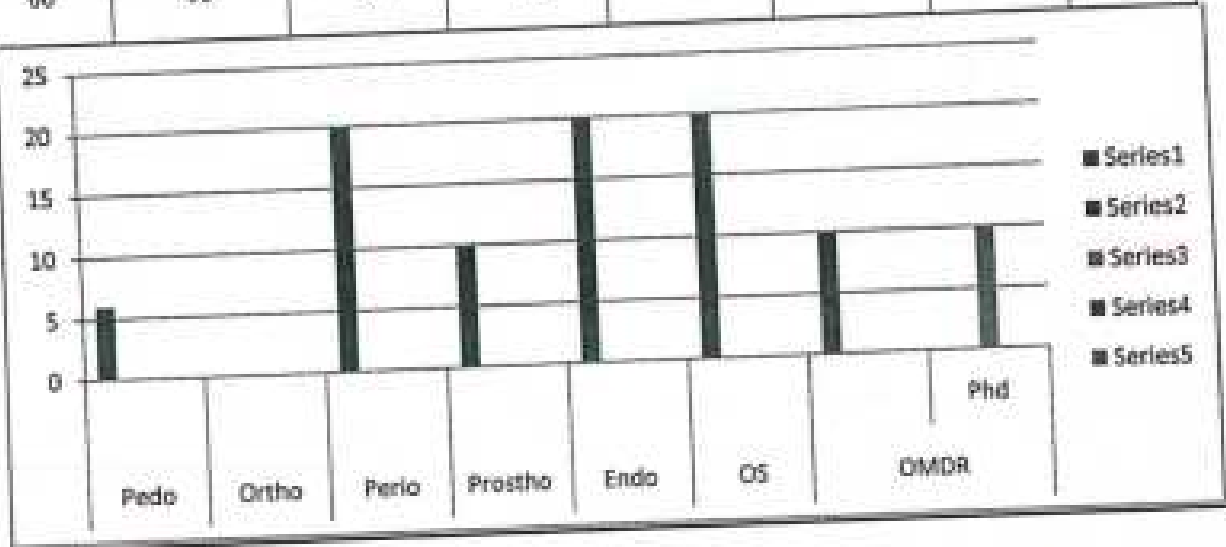

Camp Incharge
Dr. Sumayya Saudagar

Principal
 MIDSR Dental College, Latur

HOD
 Dr. Ashwini Biradar
H. O. D.
 Dept of Public Health Dentistry
 MIDSR Dental College, Latur



MIDSR Dental College & Hospital, Latur
Department Of Public Health Dentistry



Date :- 12/01/2024

Saral Camp

List Of Faculty member		
1.	Dr.Sumayya Saudagar	
2.	Rohit Pawar	
	Attender	
1.	Dagdu phad	
List of Students		
1	Mahewish shaikh	
2	Alfine shaikh	
3	Hahjra shaikh	
4	Junaid Shaikh	

Serni





MIDSR Dental College & Hospital, Latur

Department Of Public Health Dentistry



Anandgaon Camp report

Date: 16/01/2024

TYPE OF CAMP : Screening Camp
CAMP INCHARGE : Dr. Divya Patil
CAMP VENUE : Anandgaon
DISTANCE : 58 km
CAMP DATE : 16/01/2024
CAMP TIME Out time : 7:00 Am
 In Time : 3.00 pm

NUMBER OF PATIENTS SCREENED : 88

Patient referred to following departments

Pedo	Ortho	Perio	Prostho	Endo	OS	OMDR	Phd
06	02	20	10	20	20	00	10

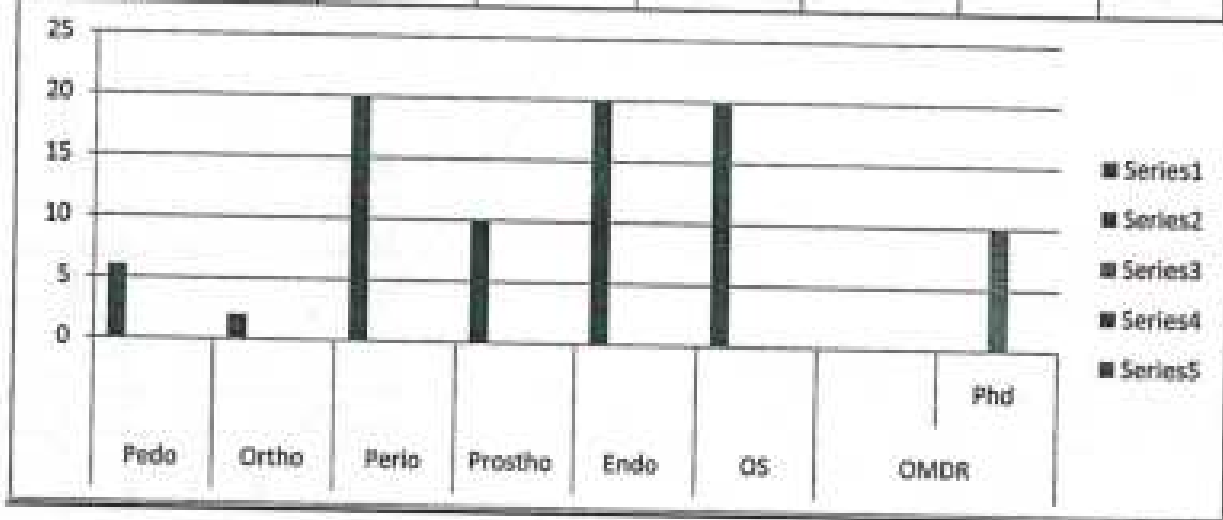

 Camp Incharge
 Dr. Divya patil

 Principal
 MIDSR Dental College Latur

 HOD
 Dr. Ashwini Biradar
 H. O. D.
 Dept. of Public Health Dentistry
 W.I.D.S.R. MIDSR Dental College Latur

DEPARTMENT

Medicine	Amount	Grain Total
0	840	0
0	0	300
0	0	480
2	340	640
2	270	1110
0	0	40
2	200	420
2	340	1040
0	0	580
2	200	360
3	370	890
0	0	140
0	0	340
0	0	940
2	200	820
0	0	360
9300		

M.D. R. ...
 W.O.B.
 ...



MIDSR Dental College & Hospital, Latur
Department Of Public Health Dentistry



Date :- 16/01/2024

Anandgaon Camp

List Of Faculty member		
1.	Dr.Divya patil	
2.	Rohit Pawar	
	Attender	
1.	Dagdu phad	
List of Students		
1	Sayali kadelwar	
2	Amruta Kamble	
3	Samartha kanade	
4	Mayuri Kharatmol	
5	Mahesh karpe	

MIDSR DENTAL COLLEGE, LATUR

DEPT. OF PUBLIC HEALTH DENTISTRY

TENTATIVE BUDGET FOR NONCONSUMABLE MATERIALS-REQUIRED FOR -
2024

Sr. No.	Materials & equipment according to DCI norms	Quantity	Rate (Aprox)	Total amount
1	Restorative instruments	2sets	2400/-	4800/-
2	Airotor	2	2100/-	4200/-
3	Carbon monoxide monitor	1	70000 -90000/-	90000
4	WHO probe	1	930/-	930/-
5	Naber's Probe	1	1130/-	1130/-
6	William's probe	1	930/-	930/-
7	Extraction forceps	2set	9000-10000	19000
8	Portable X-ray unit	1	49000-71786	71500/-
9	A X ray Unit	1	20000-50000	50000
10	Endomotor	1	5000-16000	15000
11	Scaler unit	1	6000-12000	10000
	Total Estimate of budget			264890/-

Anadgaon





MIDSR Dental College & Hospital, Latur

Department Of Public Health Dentistry



Gotegaon Camp report

Date: 25/01/2024

TYPE OF CAMP : Screening Camp
CAMP INCHARGE : Dr.Pragya Bhatnagar
CAMP VENUE Gotegaon
DISTANCE : 76 km
CAMP DATE : 25/01/2024
CAMP TIME Out time : 7:00 Am
 In Time : 3.00 pm

NUMBER OF PATIENTS SCREENED : 56

Patient referred to following departments

Pedo	Ortho	Perio	Prostho	Endo	OS	OMDR	Phd
03	03	10	10	10	10	05	05

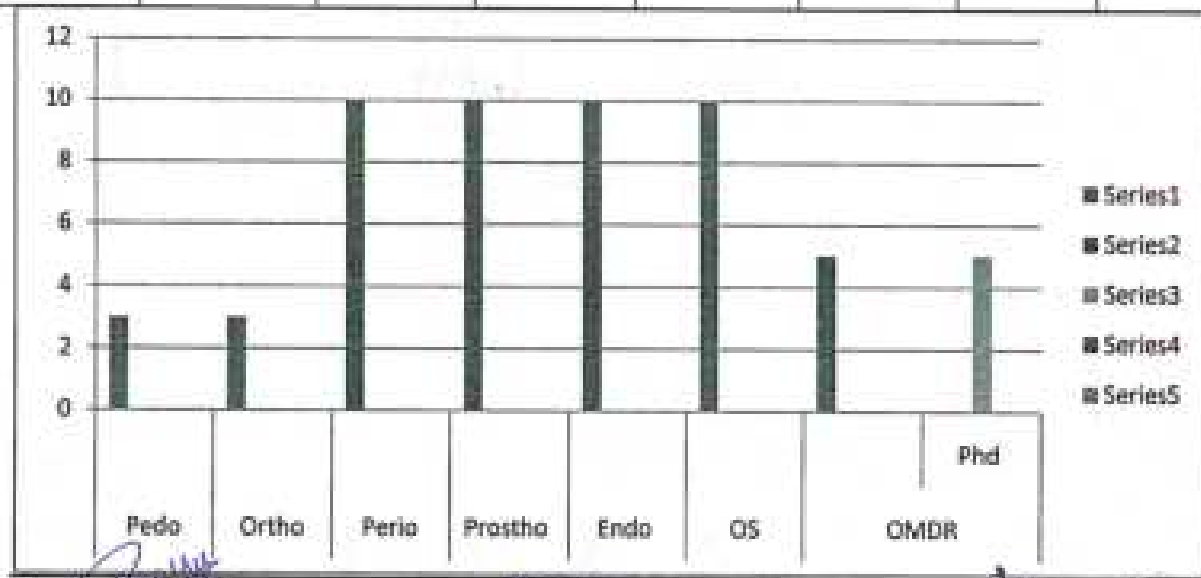

Camp Incharge
Dr.Pragya Bhatnagar

Principal
MIDSR Dental College ,Latur

Dr.Ashwini Bhatnagar
H. O. D.
 Dept. of Public Health Dentistry
 MIDSR Dental College, Latur



MIDSR Dental College & Hospital, Latur
Department Of Public Health Dentistry



Date :- 25/01/2024

Gotegaon Camp

List Of Faculty member		
1.	Dr.Prgya Bhatnagar	<i>Prgya</i>
2.	Rohit Pawar	<i>Rohit</i>
	Attender	
1.	Dagdu phad	<i>Dagdu</i>
List of Students		
1	Alfine Shaikh	<i>Alfine</i>
2	Hajra Shaikh	<i>Hajra, S.</i>
3	Mahewish Shaikh	<i>M/S</i>
4	Junaid Shaikh	<i>J.S.</i>
5	Vaishnavi shinde	<i>V/Shinde</i>

MIDSR
Dental College & Hospital
Latur

Gotegaon





MIDSR Dental College & Hospital, Latur

Department Of Public Health Dentistry



Yusuf Wadgaon Camp report

Date: 23/01/2024

TYPE OF CAMP : Screening Camp
 CAMP INCHARGE : Dr.Mohini Chilme
 CAMP VENUE : Yusuf Wadgaon
 DISTANCE : 70 km
 CAMP DATE : 23/01/2024
 CAMP TIME Out time : 7:00 Am
 In Time : 3.00 pm

NUMBER OF PATIENTS SCREENED : 112

Patient referred to following departments

Pedo	Ortho	Perio	Prostho	Endo	OS	OMDR	Phd
02	10	30	10	20	20	10	10

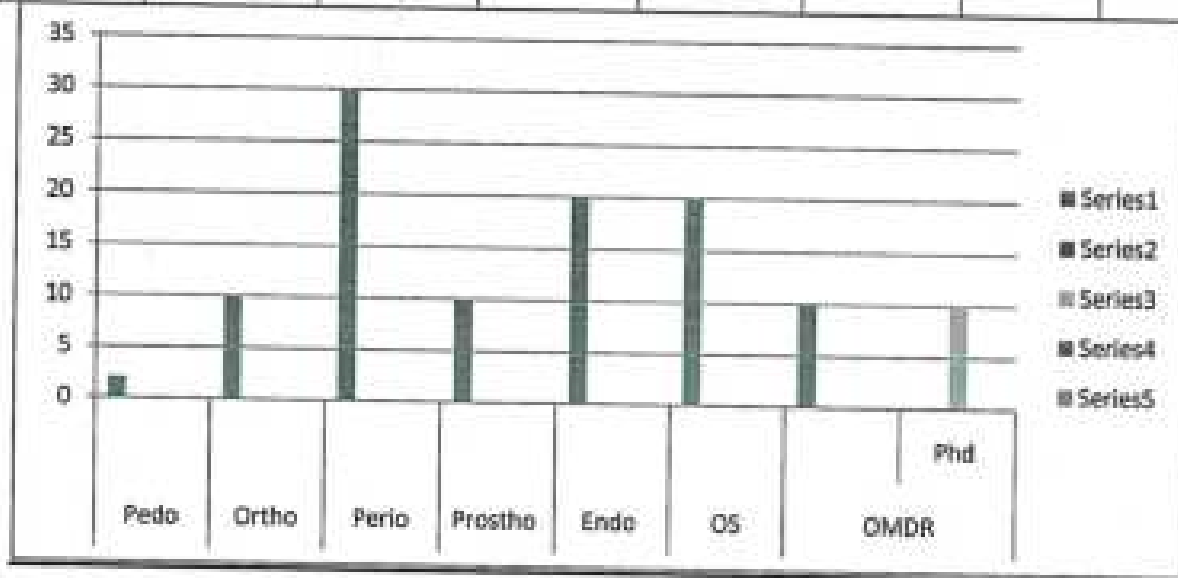

Camp Incharge
 Dr.Mohini Chilme

Principal
 MIDSR Dental College ,Latur

HOD
 Dr.Ashwini Biradar
 Dept. of Public Health Dentistry
 MIDSR Dental College ,Latur



MIDSR Dental College & Hospital, Latur
Department Of Public Health Dentistry



Date :- 23/01/2024

Yusuf wadgaon Camp

List Of Faculty member		
1.	Dr.Mohini Chilme	
2.	Rohit Pawar	
Attender		
1.	Dagdu phad	
List of Students		
1	Vibhavi Chaudhari	
2	Shruti Kamble	
3	Pratikash Jadhav	
4	Mayuri Jadhawar	

Yusuf wadgaon





MIDSR Dental College & Hospital, Latur

Department Of Public Health Dentistry



Soni Jawala Camp report

Date: 19/01/2024

TYPE OF CAMP : Screening Camp
 CAMP INCHARGE : Dr. Anuja Neharkar
 CAMP VENUE : Soni Jawala
 DISTANCE : 66 km
 CAMP DATE : 19/01/2024
 CAMP TIME Out time : 7:00 Am
 In Time : 3:00 pm

NUMBER OF PATIENTS SCREENED : 76

Patient referred to following departments

Pedo	Ortho	Perio	Prostho	Endo	OS	OMDR	Phd
06	00	04	06	30	10	00	10

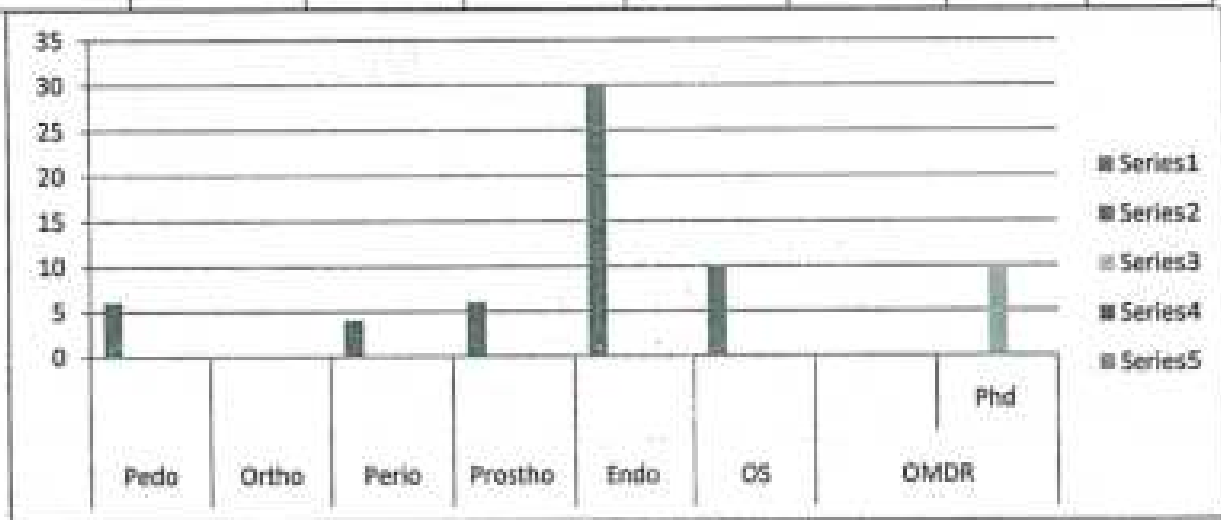

Camp Incharge
 Dr. Anuja Neharkar

Principal
 MIDSR Dental College, Latur

Dr. Ashwini Biradar

H.O.D.
 H. O. B.
 Dept. of Public Health Dentistry
 M.I.D.S.R. Dental College, Latur



MIDSR Dental College & Hospital, Latur
Department Of Public Health Dentistry

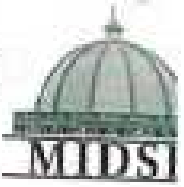

Date :- 19/01/2024

Soni Jawala Camp

List Of Faculty member		
1.	Dr. Anuja Nehurakar	AN
2.	Rohit Pawar	Rohit
Attender		
1.	Dagdu phad	Dagdu
List of Students		
1.	Sayali Kadelwar	Sayali
2.	Amruta Kamble	Akh
3.	Smarth Kanade	Smarth
4.	Mayuri Kharatmol	MK

[Faint handwritten text and signatures at the bottom left of the page]

Soni jalwa





MIDSR Dental College & Hospital, Latur

Department Of Public Health Dentistry



Sawleshwar Camp report

Date: 17/01/2024

TYPE OF CAMP : Screening Camp
CAMP INCHARGE : Dr. Pooja Waghmare
CAMP VENUE : Sawleshwar
DISTANCE : 66 km
CAMP DATE : 17/01/2024
CAMP TIME Out time : 7:00 Am
 In Time : 3.00 pm

NUMBER OF PATIENTS SCREENED : 120

Patient referred to following departments

Pedo	Ortho	Perio	Prostho	Endo	OS	OMDR	Phd
10	10	30	20	30	10	05	05

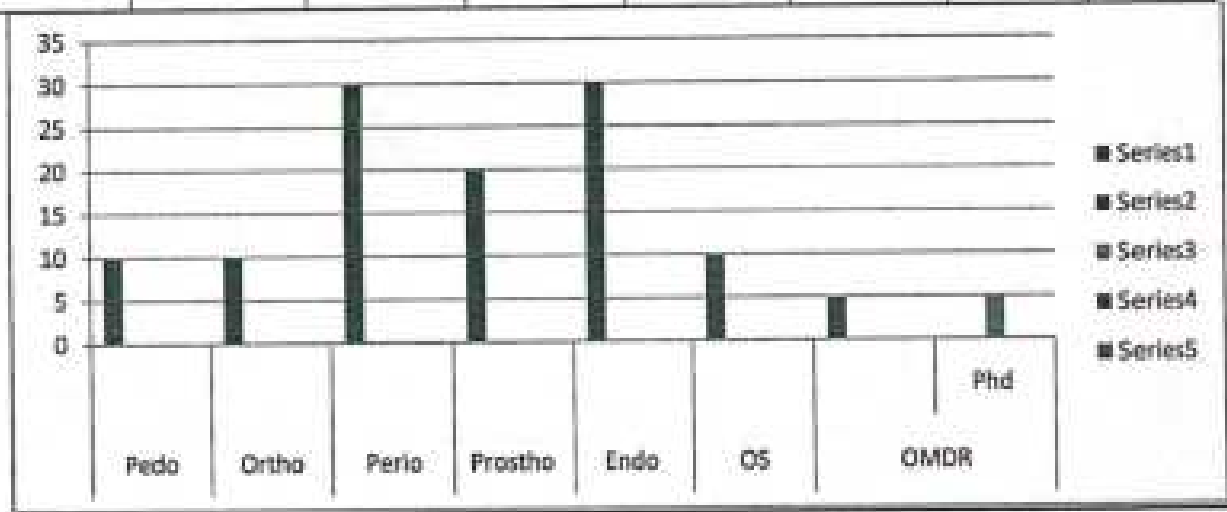

Pooja
Camp Incharge
Dr. Pooja waghmare

Pooja
Principal
MIDSR Dental College, Latur

Ashwini
HOD
Dr. Ashwini Biradar
H. O. D.
Dept. of Public Health Dentistry
MIDSR Dental College, Latur



MIDSR Dental College & Hospital, Latur
Department Of Public Health Dentistry



Date :- 17/01/2024

Sawleshwar Camp

List Of Faculty member		
1.	Dr.Pooja waghmare	
2.	Rohit Pawar	
Attender		
1.	Dagdu phad	
List of Students		
1	Shiakh Alfine	
2	Shaikh Hajra	
3	Shaikh Mahewish	
4	Shingare Socha	
5	Shinde vaishnavi	

[Faint purple stamp]
O. O. H.
MIDSR Dental College & Hospital, Latur
17/01/2024

Swaleshwar





MIDSR Dental College & Hospital, Latur

Department Of Public Health Dentistry



Jawalban Camp report

Date: 18/01/2024

TYPE OF CAMP : Screening Camp
 CAMP INCHARGE : Dr. Archana Apte
 CAMP VENUE : Jawalban
 DISTANCE : 69 km
 CAMP DATE : 18/01/2024
 CAMP TIME Out time : 7:00 Am
 In Time : 3.00 pm

NUMBER OF PATIENTS SCREENED : 97

Patient referred to following departments

Pedo	Ortho	Perio	Prostho	Endo	OS	OMDR	Phd
07	10	10	20	20	20	05	05

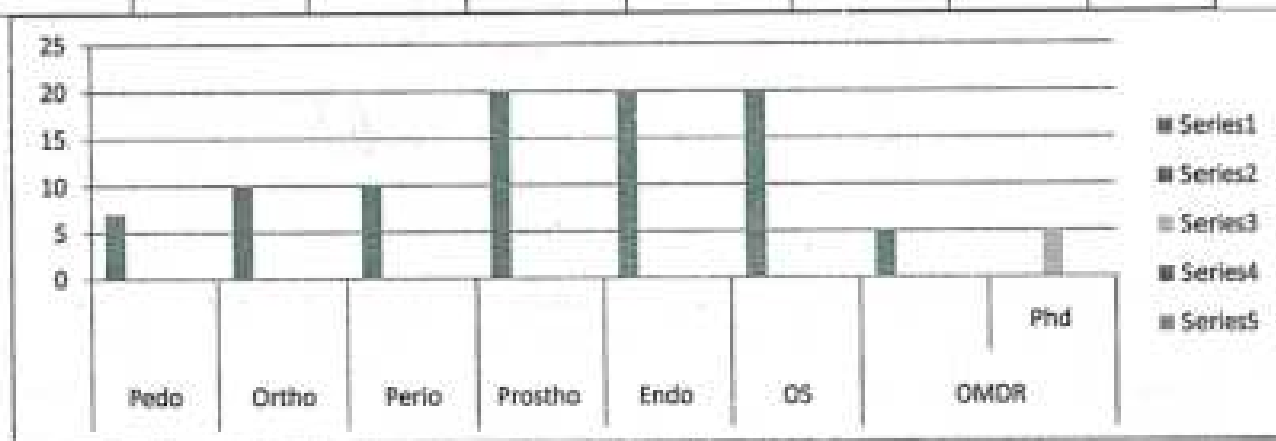

Camp Incharge
 Dr Archana Apte

 Principal
 MIDSR Dental College, Latur

 HOD
 Dr. Ashwini Biradar

H.O.D.
 Dept. of Public Health Dentistry
 MIDSR Dental College, Latur
 M.I.D.S.R. Dental College, Latur



MIDSR Dental College & Hospital, Latur

Department Of Public Health Dentistry



Date :- 18/01/2024

Jawalban Camp

List Of Faculty member		
1.	Dr.Archana Apte	
2.	Rohit Pawar	
Attender		
1.	Dagdu phad	
List of Students		
1	Mayuri Jadhavar	
2	Shruti Kamble	
3	Pratika Jadhav	
4	Ojaswi Gogepure	
5	Aditya Chavan	

H.O.D.
Dept. of Public Health Dentistry
MIDSR Dental College & Hospital, Latur

Jawalban





MIDSR Dental College & Hospital, Latur

Department Of Public Health Dentistry



Salegaon Camp report

Date: 23/01/2024

TYPE OF CAMP : Screening Camp
CAMP INCHARGE : Dr.Prakash Kasbe
CAMP VENUE : Salegaon
DISTANCE : 60 km
CAMP DATE : 24/01/2024
CAMP TIME Out time : 7:00 Am
 In Time : 3.00 pm

NUMBER OF PATIENTS SCREENED : 60

Patient referred to following departments

Pedo	Ortho	Perio	Prostho	Endo	OS	OMDR	Phd
00	00	20	10	10	10	05	05

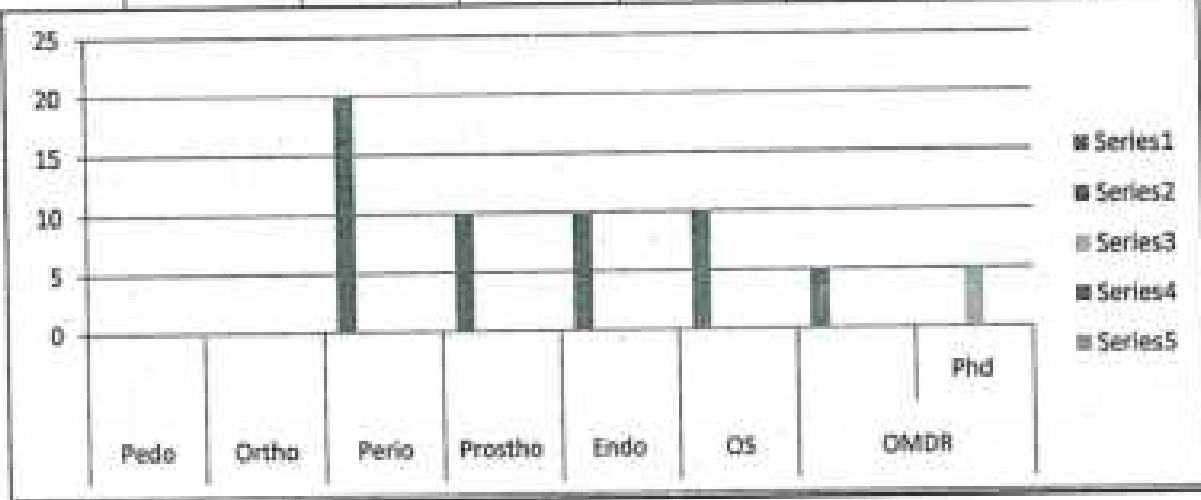

 Camp Incharge
 Dr.Prakash Kasbe

 Principal
 MIDSR Dental College, Latur

 HOD
 Dr. Ashwini Biradar
H. O. D.
 Dept. of Public Health Dentistry
 MIDSR Dental College, Latur



MIDSR Dental College & Hospital, Latur
Department Of Public Health Dentistry



Date :- 24/01/2024

Salgaon Camp

List Of Faculty member		
1.	Dr.Prakash Kasbe	P.K.Kasbe
2.	Rohit Pawar	Rohit
Attender		
1.	Dagdu phad	Dagdu
List of Students		
1	Sayali Kadelwar	Kadelwar
2	Yashwant Kalyankar	Yashwant
3	Mayuri Kharatmol	Mayuri
4	Sneha Shingare	Sneha

H.O.D.
Dept. of Public Health Dentistry
MIDSR Dental College & Hospital, Latur

Salegaon





MIDSR Dental College & Hospital, Latur

Department Of Public Health Dentistry



Male Chincholi Camp report

Date: 29/01/2024

TYPE OF CAMP : Screening Camp
CAMP INCHARGE : Dr.Nehal Pawar
CAMP VENUE : Male Chincholi
DISTANCE : 75 km
CAMP DATE : 29/01/2024
CAMP TIME Out time : 7:00 Am
 In Time : 3.00 pm

NUMBER OF PATIENTS SCREENED : 58

Patient referred to following departments

Pedo	Ortho	Perio	Prostho	Endo	OS	OMDR	Phd
03	05	10	10	10	10	05	05

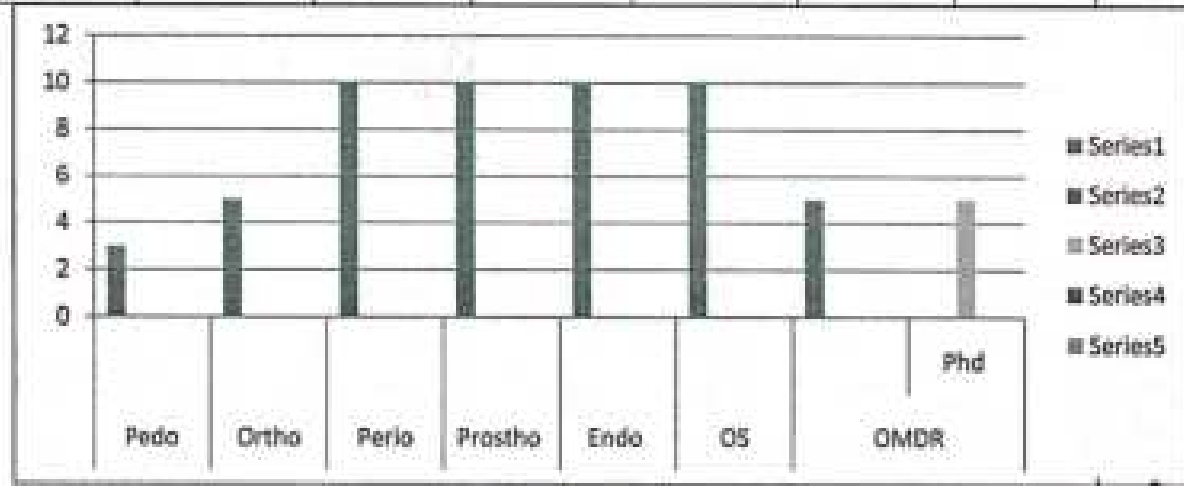

Camp Incharge
Dr.Nehal Pawar

Principal
MIDSR Dental College, Latur

HOD
Dr.Ashwini Biradar

Dept. of Public Health Dentistry
MIDSR Dental College, Latur



MIDSR Dental College & Hospital, Latur
Department Of Public Health Dentistry



Date :- 29/01/2024

Male Chincholi Camp

	List Of Faculty member	
1.	Dr.Nehal Pawar	<i>Dalke</i>
2.	Rohit Pawar	<i>Rohit</i>
	Attender	
1.	Dagdu phad	<i>Dagdu</i>
List of Students		
1	Shruti Kamble	<i>Sk</i>
2	Pratiksha Jadhav	<i>Pratiksha</i>
3	Aditya Chavan	<i>AG</i>
4	Mayuri Jadhavar	<i>MJ</i>
5	Vaibhavi Chaudhari	<i>Vaibhavi</i>



MIDSR Dental College & Hospital, Latur

Department Of Public Health Dentistry



Hol Camp report

Date: 30/01/2024

TYPE OF CAMP : Screening Camp
CAMP INCHARGE : Dr.Saraswati Bandhkhadke
CAMP VENUE : Hol
DISTANCE : 63 km
CAMP DATE : 30/01/2024
CAMP TIME Out time : 7:00 Am
 In Time : 3.00 pm

NUMBER OF PATIENTS SCREENED : 81

Patient referred to following departments

Pedo	Ortho	Perio	Prostho	Endo	OS	OMDR	Phd
00	01	10	20	10	20	10	10

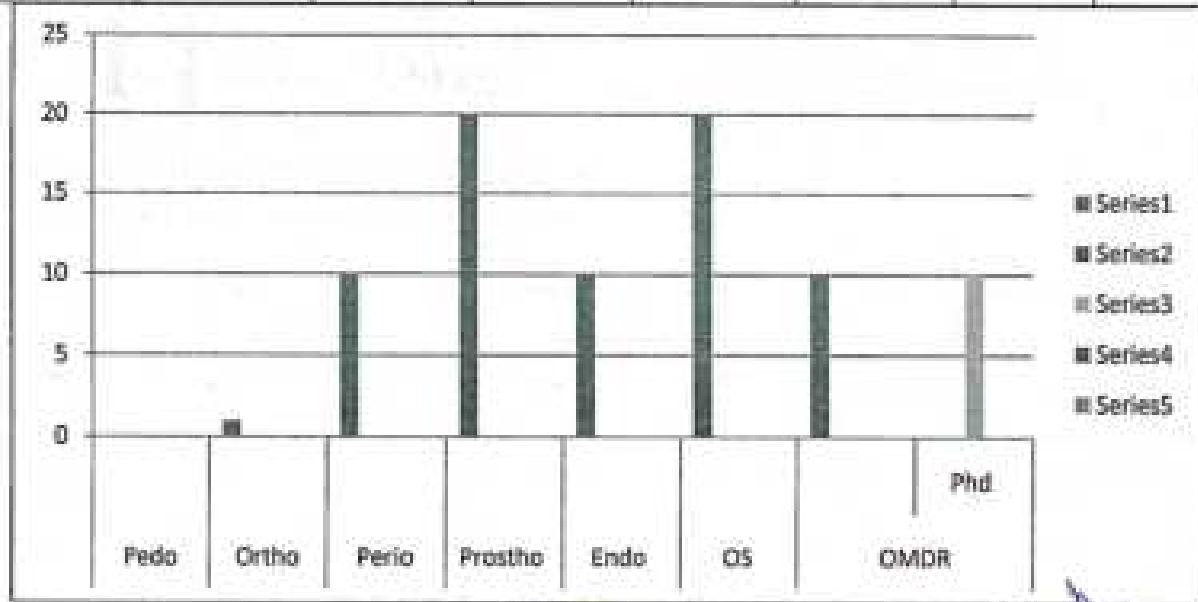

Camp Incharge
Dr. Saraswati Bandhkhadke

Principal
MIDSR Dental College, Latur

HOD
Dr. Ashwini Biradar

H.O.D.
 Dept. of Public Health Dentistry
 MIDSR Dental College, Latur



MIDSR Dental College & Hospital, Latur
Department Of Public Health Dentistry



Date :- 30/01/2024

Hol Camp

List Of Faculty member		
1.	Dr.Saraswati Bandhkhadke	
2.	Rohit Pawar	
	Attender	
1.	Dagdu phad	Dagdu
List of Students		
1	Alfine Shaikh	
2	Hajra Shaikh	
3	Mahewish Shaikh	
4	Junaid Shaikh	
5	Vaishnavi Shinde	

MIDSR
Dept. of Public Health Dentistry
Latur

Hol





MIDSR Dental College & Hospital, Latur

Department Of Public Health Dentistry



Kodari Camp report

Date: 31/01/2024

TYPE OF CAMP : Screening Camp
CAMP INCHARGE : Dr.Prakash Kasbe
CAMP VENUE : Kodari
DISTANCE : 63 km
CAMP DATE : 31/01/2024
CAMP TIME Out time : 7:00 Am
In Time : 3.00 pm

NUMBER OF PATIENTS SCREENED : 60

Patient referred to following departments

Pedo	Ortho	Perio	Prostho	Endo	OS	OMDR	Phd
10	00	10	10	10	10	05	05

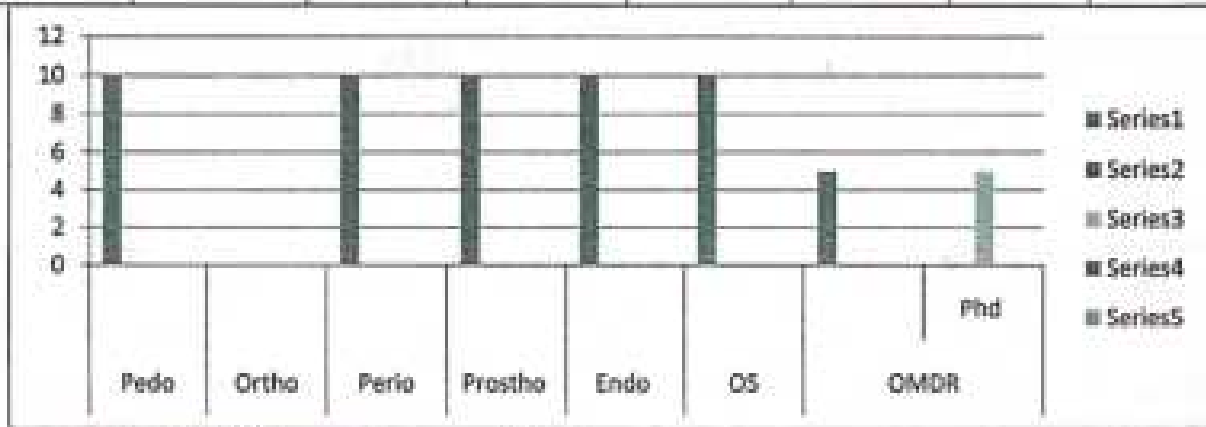

Camp Incharge
Dr. Prakash Kasbe

Principal
MIDSR Dental College, Latur

HOD
Dr. Ashwini Biradar

Dept. of Public Health Dentistry
MIDSR Dental College, Latur



MIDSR Dental College & Hospital, Latur
Department Of Public Health Dentistry



Date :- 31/01/2024

Kodari Camp

List Of Faculty member		
1.	Dr.Prakash Kasbe	P.M. Kasabe
2.	Rohit Pawar	
Attender		
1.	Dagdu phad	Dagdu
List of Students		
1	Samarth kanade	
2	Amruta Kamble	
3	Sayali Kadelawar	Sayali
4	Mayuri Kharatmol	

Kodri

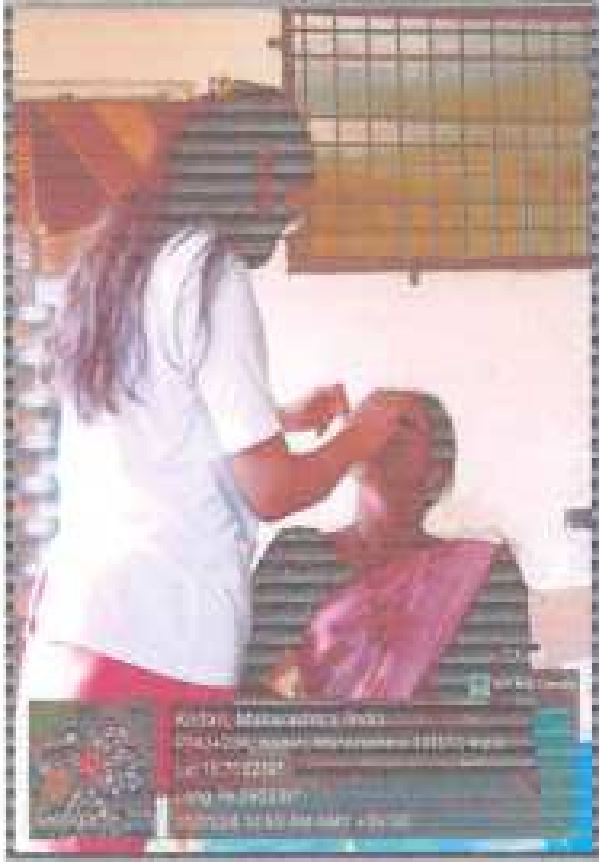

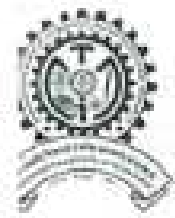

MIDSR Dental College & Hospital, Latur

Department Of Public Health Dentistry



Dipewadgaon Camp report

Date: 01/02/2024

TYPE OF CAMP : Screening Camp
CAMP INCHARGE : Dr.Sonali Bharadya
CAMP VENUE : Dipewadagaon
DISTANCE : 60 km
CAMP DATE : 01/02/2024
CAMP TIME Out time : 7:00 Am
 In Time : 3:00 pm

NUMBER OF PATIENTS SCREENED : 78

Patient referred to following departments

Pedo	Ortho	Perio	Prostho	Endo	OS	OMDR	Phd
03	05	10	20	20	05	05	10

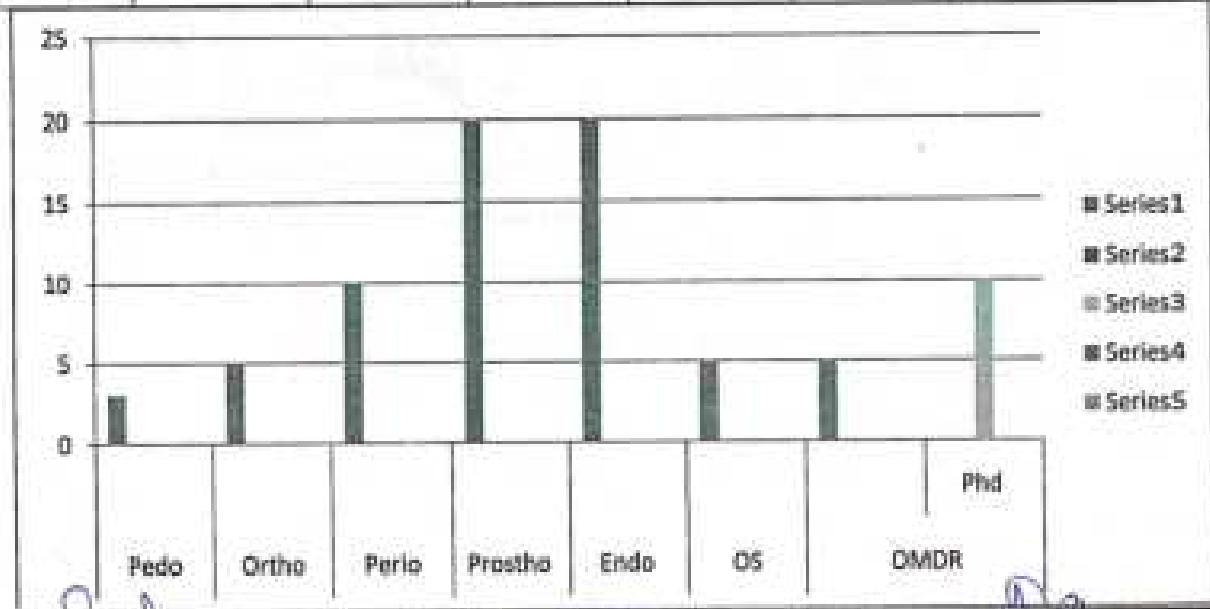

Camp Incharge
 Dr. Sonali Bharadya

Principal
 MIDSR Dental College, Latur

HOD
 Dr. Ashwini Bhardar
 N. O. D.
 Dept. of Public Health Dentistry
 M.D.S. Dental College, Latur
 MIDSR Dental College, Latur



MIDSR Dental College & Hospital, Latur
Department Of Public Health Dentistry



Date :- 01/02/2024

Dipewadgaon Camp

List Of Faculty member		
1.	Dr.Sonali Bharadya	
2.	Rohit Pawar	
Attender		
1.	Dagdu phad	
List of Students		
1	Shruti kamble	
2	Aditya Chavan	
3	Ojaswi Godepure	
4	Vaibhavi Chaudhari	
5	Mayuri Jadhavar	

W. O. D.
Dept. of Public Health Dentistry
MIDSR Dental College & Hospital, Latur





MIDSR Dental College & Hospital, Latur

Department Of Public Health Dentistry



Lokhandi Sawargaon Camp report

Date: 02/02/2024

TYPE OF CAMP : Screening Camp
 CAMP INCHARGE : Dr. Somnath Gitte
 CAMP VENUE : Lokhandi Sawargaon
 DISTANCE : 60 km
 CAMP DATE : 02/02/2024
 CAMP TIME Out time : 7:00 Am
 In Time : 3:00 pm

NUMBER OF PATIENTS SCREENED : 98

Patient referred to following departments

Pedo	Ortho	Perio	Prostho	Endo	OS	OMDR	Phd
03	05	10	20	30	05	05	20

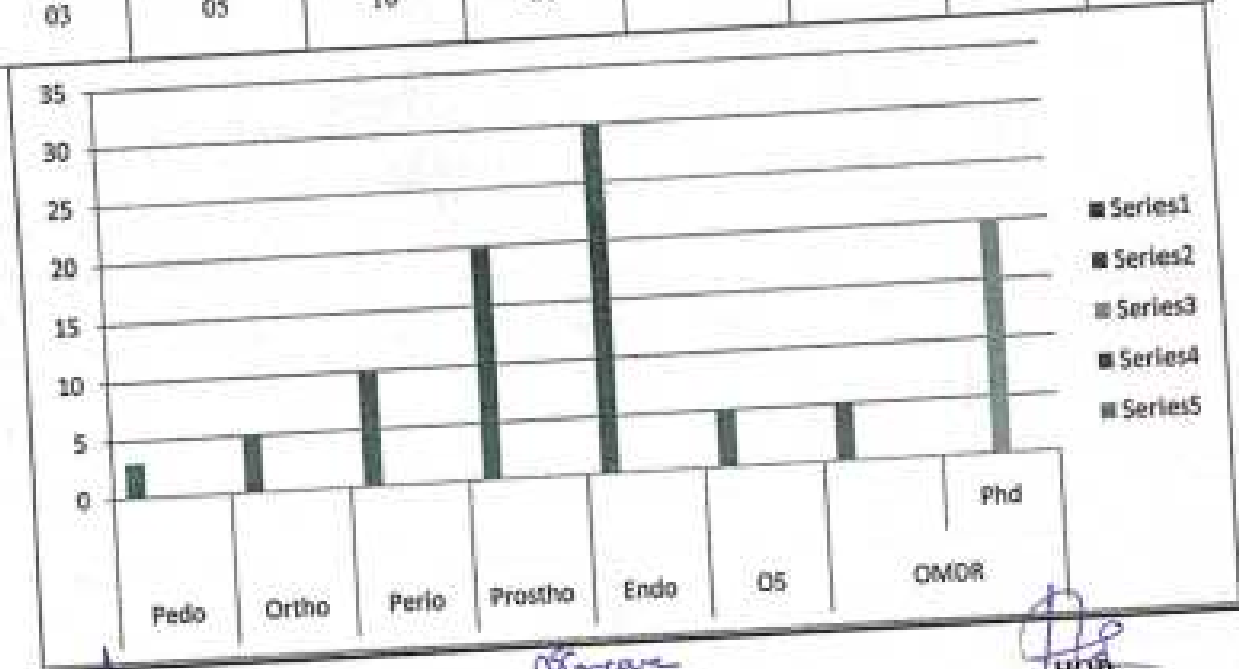

Camp Incharge
 Dr. Somnath Gitte

Principal
 MIDSR Dental College, Latur

HOD
 Dr. Ashwini Biradar
 H. O. D.
 Dept. of Public Health Dentistry
 MIDSR Dental College, Latur



MIDSR Dental College & Hospital, Latur
Department Of Public Health Dentistry



Date :- 02/02/2024

Dipentation Camp

List Of Faculty member		
1.	Dr. Sonali Bhardya Dr. Samrudh Gite	A
2.	Rohit Pawar	
	Attender	Pawar
1.	Dagdu phad	Dagdu
List of Students		
1	Hajra Shaikh	Hajra
2	Alfine Shaikh	Alfine Shaikh
3	Mahewish Shaikh	Mahewish
4	Sneha Shrangare	Sneha
5	Vaishnavi Shinde	Vaishnavi

Lokhandi sawargaon





MIDSR Dental College & Hospital, Latur

Department Of Public Health Dentistry



Lade wadgaon Camp report

Date: 05/02/2024

TYPE OF CAMP : Screening Camp
 CAMP INCHARGE : Dr.Divya Patil
 CAMP VENUE : Lade wadgaon
 DISTANCE : 60 km
 CAMP DATE : 05/02/2024
 CAMP TIME Out time : 7:00 Am
 In Time : 3.00 pm

NUMBER OF PATIENTS SCREENED : 115

Patient referred to following departments

Pedo	Ortho	Perio	Prostho	Endo	OS	OMDR	Phd
02	03	20	20	30	10	10	20

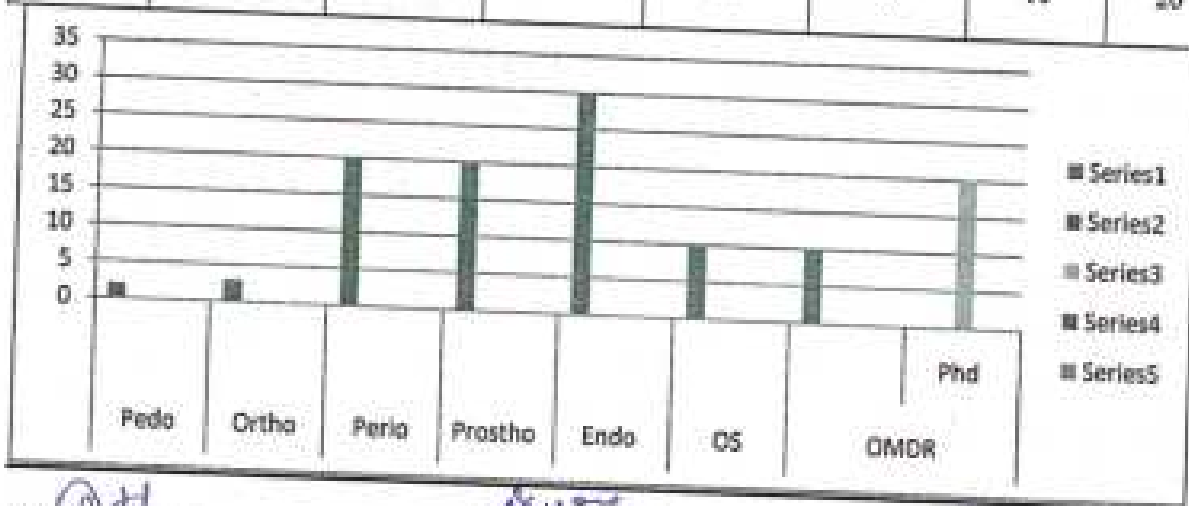

Camp Incharge
 Dr.Divya Patil

Principal
 MIDSR Dental College, Latur

HOD
 Dr. Ashwini Biradar
 H.O.D.
 Dept. of Public Health Dentistry
 MIDSR Dental College, Latur
 W.L.D.S.R. Dental College, Latur



MIDSR Dental College & Hospital, Latur

Department Of Public Health Dentistry



Date :- 05/02/2024

Lade wadgaon Camp

List Of Faculty member		
1.	Dr.Divya Patil	<i>Divya Patil</i>
2.	Rohit Pawar	<i>Rohit Pawar</i>
	Attender	
1.	Dagdu phad	<i>Dagdu P.</i>
List of Students		
1	Sayali Kadelwar	<i>Sayali</i>
2	Amruta Kamble	<i>Amruta</i>
3	Lad Gitanjali	<i>Gitanjali</i>
4	Mayuri Kharatmol	<i>Mayuri K.</i>

H.O.D.
Department of Public Health Dentistry
MIDSR Dental College, Latur

Ladewadgaon





MIDSR Dental College & Hospital, Latur

Department Of Public Health Dentistry



Ladegaon Camp report

Date: 06/02/2024

TYPE OF CAMP : Screening Camp
 CAMP INCHARGE : Dr. Summaya Susadagar
 CAMP VENUE : Lade wadgaon
 DISTANCE : 65 km
 CAMP DATE : 06/02/2024
 CAMP TIME Out time : 7:00 Am
 In Time : 3.00 pm

NUMBER OF PATIENTS SCREENED : 78

Patient referred to following departments

Pedo	Ortho	Perio	Prostho	Endo	OS	OMDR	Phd
02	03	20	20	15	05	03	10



Camp Incharge
 Dr. Summaya Susadagar

Principal
 MIDSR Dental College, Latur

HOD

Dr. Ashwini Biradar
 Dept. of Public Health Dentistry
 MIDSR Dental College, Latur
 V.I.D.S.R. Dental College - Latur



MIDSR Dental College & Hospital, Latur
Department Of Public Health Dentistry



Date :- 06/02/2024

Ladegaon Camp

List Of Faculty member		
1.	Dr.Summaya Sudadgar	<i>Suje</i>
2.	Rohit Pawar	<i>Rohit</i>
	Attender	
1.	Dagdu phad	<i>Dagdu</i>
List of Students		
1	Sayali Kadelwar	<i>Sayali</i>
2	Amruta Kamble	<i>Amruta</i>
3	Lad Gitanjali	<i>Gitanjali</i>
4	Mayuri Kharatmol	<i>Mayuri</i>

MIDSR
Dental College & Hospital
Latur

Ladegaon



Sonesnagvi





MIDSR Dental College & Hospital, Latur

Department Of Public Health Dentistry



Harangul Camp report

Date: 03/02/2024

TYPE OF CAMP : Screening Camp
CAMP INCHARGE : Dr. Nehal Pawar
CAMP VENUE : Harangul
DISTANCE : 08 km
CAMP DATE : 03/02/2024
CAMP TIME Out time : 7:00 Am
 In Time : 3.00 pm

NUMBER OF PATIENTS SCREENED : 145

Patient referred to following departments

Pedo	Ortho	Perio	Prostho	Endo	OS	OMDR	Phd
05	05	35	20	30	20	10	20

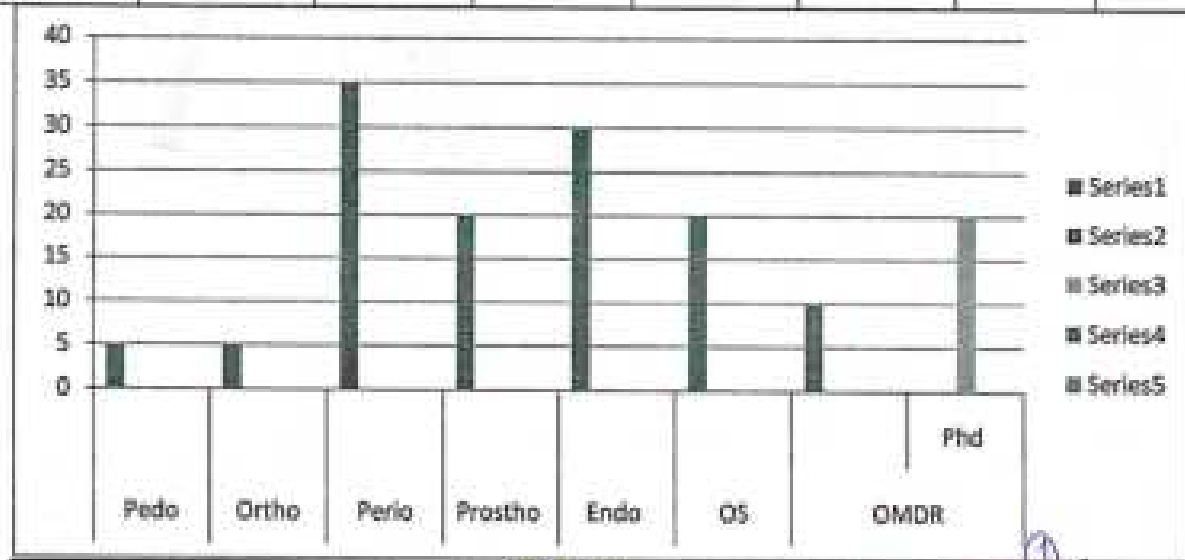

Camp Incharge
Dr.Nehal Pawar

Principal
MIDSR Dental College ,Latur

HOD
Dr.Ashwini Biradar

Dept.Of Public Health Dentistry
MIDSR Dental College ,Latur
M.I.D.S.R. Hospital Latur



MIDSR Dental College & Hospital, Latur
Department Of Public Health Dentistry



Date :- 03/02/2024

Harangul Camp

List Of Faculty member		
1.	Dr.Nehal Pawar	
2.	Rohit Pawar	
Attender		
1.	Dagdu phad	
List of Students		
1	Hajra Shaikh	
2	Junaid Shaikh	
3	Sneha Shrangare	
4	Amruta kamble	
5	Mayuri Kharatmol	



REGISTER

PATIENT

Sr. No.	O.P.D. No.	Name of Patients	Age	Sex	Full Address	Paying	Fees
1		Machhar powder	60	M	proximal Caries E - 5 Generalized attrition		
2		Subhangra Agneware	12	F	st + oc		
3		Madhuri Khare	11	F	occlusal Caries E - 1 E		700030397
4		pransha Chopra	11	F	Impacted E - 1 E		9096401129
5		Archang Chavhan	12	F	st + +		83088600
6		Vandant Zungu	55	M	proximal Caries E - 2 E - 1 st + +		49874987
7		Ashay Zungu	12	M	st + + com		44904002
8		Aniket powder	21	M	occlusal Caries E - 6		712775408
9		Supal Rathod	12	M	occlusal Caries E - 1 E		-
10		Yash Ambutge	12	M	proximal Caries E - 1 E		-
11		Rudra Rathod	11	M	deep occlusal Caries E - 1 E		-
12		Nikhil Kamble sharma	12	M	Grossly decayed E - 1 E		-
13		Shrithal pandhal	12	M	st + + car		-
14		Kharshi pandhal	11	F	Grade I Mobility E - 1 E		-
15		Prajakta Bhaskar	11	F	Root - st + + E - 1 E		-
16		Gangali Gopal Holani	50	M	severe attrition E - 1 E		88008872
17		Aphala Agnew	12	F	st + + car		-
18		Subhangra pandhal	10	F	proximal Caries E - 1 E		-
19		Ushali pandhal	11	F	st + +		-
20		Rohan Chale	24	M	occlusal Caries E - 1 E		935943683
21		Mayuri Chavhan	11	F	proximal Caries E - 1 E		-
22		Shrithal pandhal	11	F	deep proximal Caries E - 1 E		-
23		Kalpans Jadhav	11	F	proximal Caries E - 1 E		-
24		Prathensh Kamalakar	12	M	proximal Caries E - 1 E		-
25		Shyam Gyogirav	10	M	proximal Caries E - 1 E		-



Sr. No.	O.P.D. No.	Name of Patients	Age	Sex	Full Address	Paying Category	Fees
26		Wajunnes ambapati	32	F	proximal caries i		92842-3381
27		Karand waghmare	3	M	proximal caries i		
28		Sivadho runde	11	F	Dental caries i		
29		Anubhita mally	9	F	D/S fracture class III i		
30		Kalyani harkar	9	F	deep proximal caries i		
31		Manabha sumari	9	M	proximal caries i		
32		Kudra bhavate	9	M	occlusal caries i		
33		Vadav katar	9	M	occlusal caries i		
34		Jadhav kaulbanyya	9	M	proximal caries i		
35		Shatare mira	46	F	occlusal caries i		
36		Ratnaprabha waghmare	52	F	COTT occlusal caries i		
37		Prasad shakur	7	M	proximal caries i		
38		Karbhada shakur	8	M	proximal caries i		
39		Natayana Subhadar	10	M	proximal caries i		
40		Shahu shayal	13	M	STH		
41		Pratimanta shakur	12	M	STH		
42		Dnyanashubhar shakur	13	M	STH		
43		Aditya bhonal	14	M	ST		
44		Ramesh shakur	14	M	occlusal caries i		
45		Santosh sulankar	25	M	proximal caries i		
46		Rohini panchal	8	F	occlusal caries i		
47		Shantosh Mirje	50	F	occlusal caries i		
48		Pallab Sulkan	16	M	elo yan diagnosis		
49		Shravan kumbhar	16	M	STH, car		
50		Shravan kumbhar	18	M	STH, car		
51		Aditya kumbhar	15	M	STH, car proximal caries i		
52		Sumil zanje	49	M	proximal caries i		
53		Chyng Zanje	40	F	Rest crown, STH, car		



PATIENT REGISTER

MIDSR

Date: 31.8.1964

Sr. No.	O.P.D. No.	Name of Patients	Age	Sex	Full Address	Paying	Free
54		Nabunin Lalchand	30	M	gumty deaged i 5/5		
55		Sanjay Gogharwar	15	M	Deep oral care i 5/5		
56		Ajay Jadhav	16	M	with cat		
57		Chaitan Shinde	50	M	with cat		
58		Krushna Karkar	16	M	gumty deaged i 6/5		
59		Shantana Zung	16	M	Root stump i 5/5		
60		Salabhi Kishorekar	10	F	provisional cases i 5/5		
61		Ajay Waghmare	16	M	with cat		
62		Fatima Shikhan	16	M	with cat		
63		Sumitra Waje	30	M	with cat		
64		Rajmandir Chupali	7	F	good oral hygiene.		
65		Harshad Nitade	60	M	Missing i 7		
66		Satyajit Panchal	7	M	good oral hygiene		
67		Sankar Panchal	7	M	root stump i etc		
68		Anandha Dhybal	6	M	good oral hygiene		
69		Shanta Egarde	60	M	missing i 5/5		
70		Prasad Ahir	6	M	good hygiene		
71		Jashwan Datta	6	M	grade I i 4/4		
72		Sitlani Bhure	57	F	Root stump i 5/5		
73		Malu Lalwale	30	M	gumty deaged i 5/5		
74		Krushna Karkar	16	M	gumty deaged i 6/5		
75		Vedant Karkar	6	M	Root Stump i 5/5		
76		Krushna Vignmare	11	M	gumty deaged i 7/5		
77		Sanjay Kadam	18	M	good oral hygiene		
78		Purvikesh Thote	12	M	provisional cases i 7/5		
79		Krishna Shailin	30	F	grade I malocclusion (braces i 7/5)		
80		Saham Mane	12	M	good oral hygiene		
81		Vedant Karkar	6	M	Root Stump i 0/1		



REGISTER

PATIENT

Sl. No.	O.P.D. No.	Name of Patients	Age	Sex	Full Address	Paying	Free
68		Ramabai Bhusal	50	M	Grade 8 malocclusion - 78		
69		Malini Ganeshi	11	F	90% car		
84		Jayali Babal	6	F	proximal caries - 13E		
85		Rajashree Eye	8	F	Post Surgery - 57/126		
86		Richanda Shikhar	8	F	proximal caries - 57/126		
87		Ramesh Lalal	8	M	9-7 car		
88		Yash Rasthal	6	M	ERT car		
89		Jadhav Babal	9	M	proximal caries - 13E		
90		Rohidas Dnyanesh	9	M	proximal - 13E		
91		Govind Shikhar	8	M	proximal caries - 13E		
92		Amruth Pange	9	M	proximal caries - 13E		
93		Pooja Tachal	9	M	proximal caries - 13E		
94		Vedant Budge	10	M	proximal caries - 13E		
95		Deepak Dnyaneshwari	9	M	proximal caries - 13E		
96		Apar Shikhar	9	F	proximal caries - 13E		
97		Shikhar Shikhar	9	F	proximal caries - 13E		
98		Divya Dnyanesh	9	F	proximal caries - 13E		
99		Yash Lakshman	10	M	proximal - 13E		
100		Amruta Shikhar	10	F	Orthodontic - 13E		
99		Sayati Pandhal	11	F	Orthodontic - 13E		
100		Chiranjeevi Dnyaneshwari	10	F	proximal caries - 13E		
101		Shikhar Dnyanesh	11	F	Surgery - 13E		
102		Rajashree Parvati	10	F	Orthodontic - 13E		
103		Shikhar Jadhav	11	F	proximal caries - 13E		
104		Shikhar Dnyanesh	10	F	Grade 8 car - 13E		
105		Amruta Dnyanesh	11	F	proximal caries - 13E		
106		Malik Shikhar	11	F	Grade 8 malocclusion - 13E		



REGISTER

MIDSR

Date: 5/12/14

Sr. No.	O.P.D. No.	Name of Patients	Age	Sex	Full Address	Paying	Free
09		Rutuja Jadhav	11	F	Pravara Camp - 5		
10		Jyoti Chitambar	11	F	Post Thopas - 5		
11		Sonal Chitambar	14	F	Chalal Camp - 5		
12		Shivam Dage	11	M	Subarn - 5		
13		Pooja Mardole	11	M	Grady deposed - 5		
14		Pratiksh Amburge	11	M	Chalal Camp - 5		
15		Chaitanya Bhanu	11	M	Pravara Camp - 5		
16		Wishant Suryawade	10	M	Deppanval - 5		
17		Pratibha Suryawade	12	M	Reland - 5		
18		Shubhi Chaudhary	14	F	Subarn - 5		
19		Madhavi Karmal	12	M	Spina - 5		
20		Radhika Kadam	11	M	Palas - 5		
21		Pavani Datar	19	M	9-7 Col.		
22		Pragya Patil	12	F	Grady deposed - 5		
23		Pratik Patil	12	F	Grady deposed - 5		
24		Ambar Patil	13	M	Reland - 5		
25		Shubhi Chaudhary	10	F	Chalal Camp - 5		
26		Pratik Bhanu	12	F	Subarn - 5		
27		Samudra Suryawade	14	F	Grady deposed - 5		
28		Anshu Kadam	15	M	Chalal Camp - 5		
29		Pratik Chitambar	14	F	Chalal Camp - 5		
30		Pratik Patil	14	M	Chalal Camp - 5		
31		Pratik Chitambar	14	F	Chalal Camp - 5		
32		Pratik Chitambar	14	F	Chalal Camp - 5		
33		Pratik Chitambar	14	F	Chalal Camp - 5		
34		Pratik Chitambar	14	F	Chalal Camp - 5		
35		Pratik Chitambar	14	F	Chalal Camp - 5		
36		Pratik Chitambar	14	F	Chalal Camp - 5		

Harangul Khurd





MIDSR Dental College & Hospital, Latur

Department Of Public Health Dentistry



Ladegaon Camp report

Date: 07/02/2024

TYPE OF CAMP : Screening Camp
CAMP INCHARGE : Dr. Prakash kasbe
CAMP VENUE : Mulegaon
DISTANCE : 70 km
CAMP DATE : 07/02/2024
CAMP TIME Out time : 7:00 Am
In Time : 3.00 pm

NUMBER OF PATIENTS SCREENED : 92

Patient referred to following departments

Pedo	Ortho	Perio	Prostho	Endo	OS	OMDR	Phd
10	07	14	08	12	06	02	08

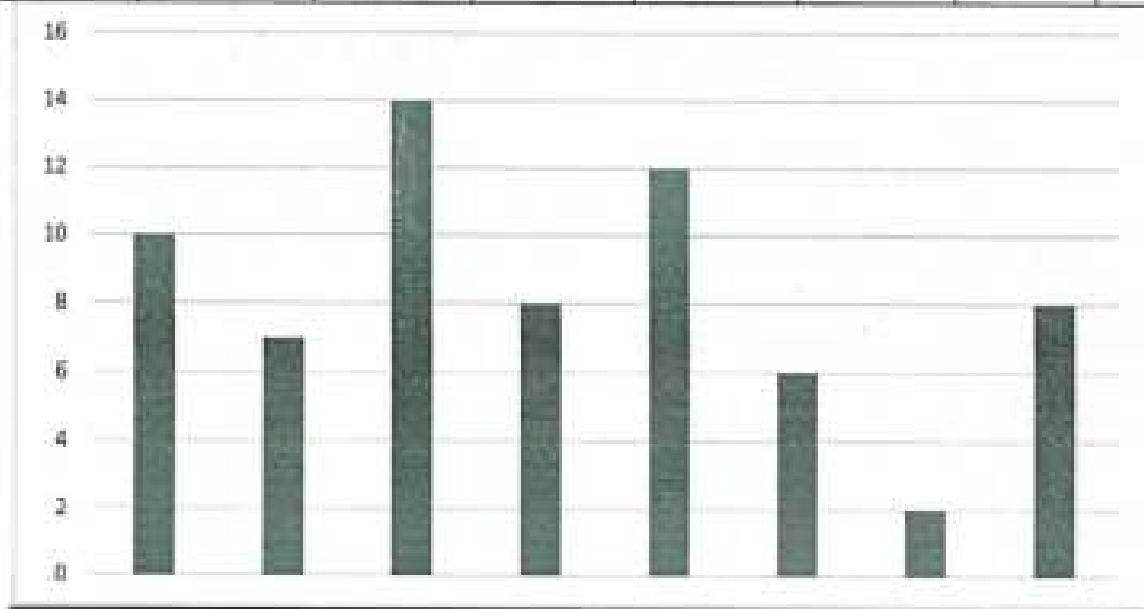

Camp Incharge
Dr. Prakash kasbe

Principal
MIDSR Dental College ,Latur

HOD
Dr. Ashwini Biradar
Dept. of Public Health Dentistry
M.I.D.S.R. Dental College - Latur



MIDSR Dental College & Hospital, Latur
Department Of Public Health Dentistry



Date :- 07/02/2024

Mulegaon Camp

List Of Faculty member		
1.	Dr.Prakash kasbe	<i>P. Prakash</i>
2.	Rohit Pawar	<i>Rohit</i>
	Attender	
1.	Dagdu phad	<i>Dagdu P.</i>
List of Students		
1	Shaikh mahewish	<i>Taherish</i>
2	Shaikh Hajara	<i>Hajara</i>
3	Shaikh Alfine	<i>Alfine</i>
4	Sharagre Sneha	<i>Sneha</i>



MIDSR Dental College & Hospital, Latur

Department Of Public Health Dentistry



KalamAmba Camp report

Date: 08/02/2024

TYPE OF CAMP : Screening Camp
 CAMP INCHARGE : Dr. Pooja Waghmare
 CAMP VENUE : KalamAmba
 DISTANCE : 65 km
 CAMP DATE : 08/02/2024
 CAMP TIME Out time : 7:00 Am
 In Time : 3.00 pm

NUMBER OF PATIENTS SCREENED : 109

Patient referred to following departments

Pedo	Ortho	Perio	Prosth	Endo	OS	OMDR	Phd
05	04	30	10	20	20	10	10

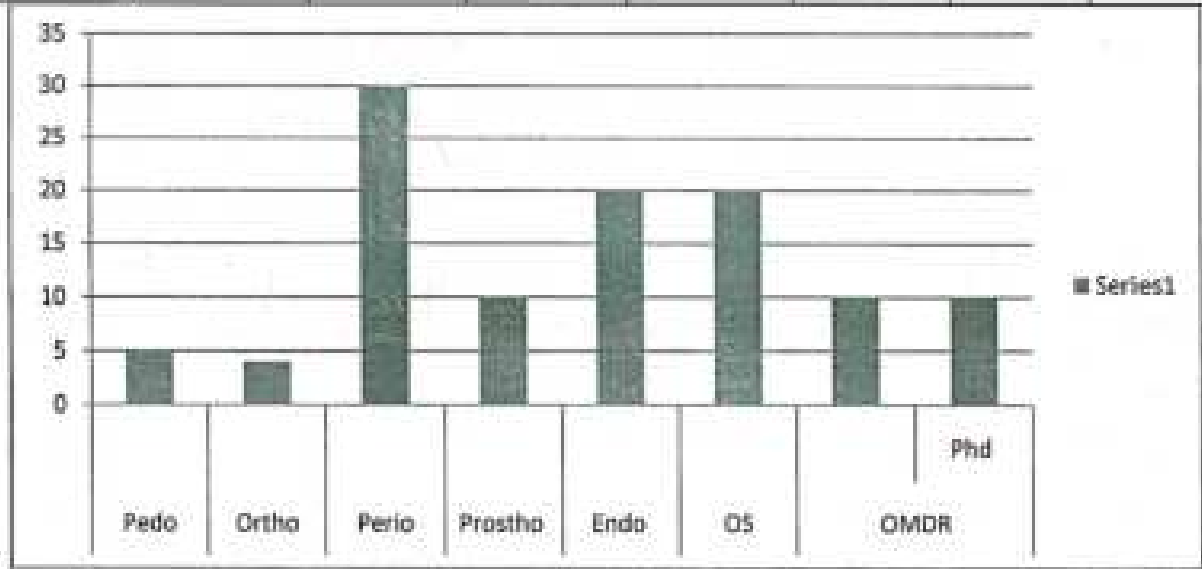

 Camp Incharge
 Dr. Pooja Waghmare

 Principal
 MIDSR Dental College, Latur

 HOD
 Dr. Ashwin Biradar
 Dept. of Public Health Dentistry
 MIDSR Dental College, Latur



MIDSR Dental College & Hospital, Latur
Department Of Public Health Dentistry



Date :- 08/02/2024

Kalam Amba Camp

List Of Faculty member		
1.	Dr.Pooja Waghmare	<i>Pooja</i>
2.	Rohit Pawar	<i>Rohit P.</i>
Attender		
1.	Dagdu phad	<i>Dagdu P.</i>
List of Students		
1	Sayali Kadelwar	<i>Sayali</i>
2	Amruta Kamble	<i>Amruta</i>
3	Samarth Kanade	<i>Samarth</i>
4	Mayur Kharatmol	<i>Mayur K.</i>

[Faint, illegible text]



MIDSR Dental College & Hospital, Latur

Department Of Public Health Dentistry



Bankaranja Camp report

Date: 09/02/2024

TYPE OF CAMP : Screening Camp
 CAMP INCHARGE : Dr. Anuja Neharkar
 CAMP VENUE : Bankaranja
 DISTANCE : 70 km
 CAMP DATE : 09/02/2024
 CAMP TIME Out time : 7:00 Am
 In Time : 3.00 pm

NUMBER OF PATIENTS SCREENED : 110

Patient referred to following departments

Pedo	Ortho	Perio	Prostho	Endo	OS	OMDR	Phd
6	04	20	31	29	10	05	05

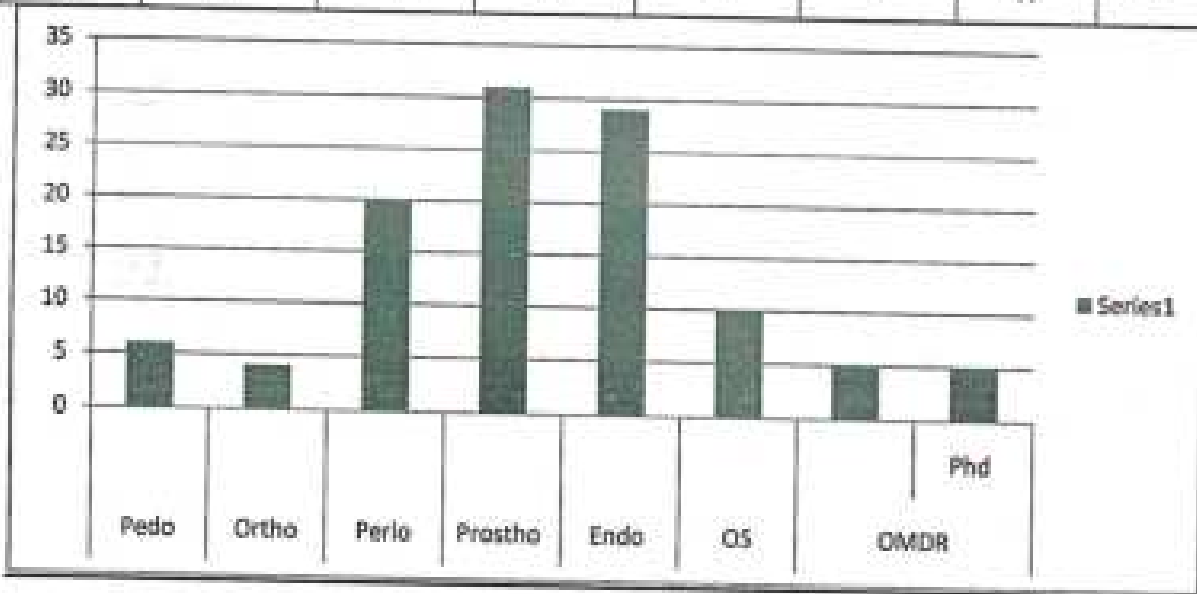

Camp Incharge
 Dr. Anuja Neharkar

Principal
 MIDSR Dental College, Latur

HOD
 Dr. Ashwini Biradar
 Dept. of Public Health Dentistry
 MIDSR Dental College, Latur
 Dept. of Public Health Dentistry
 M.I.D.S.R. Dental College, Latur



MIDSR Dental College & Hospital, Latur

Department Of Public Health Dentistry



Chandan sawargaon Camp report

Date: 12/02/2024

TYPE OF CAMP : Screening Camp
CAMP INCHARGE : Dr. Sarswati Bandkhadke
CAMP VENUE : Chandan sawargaon
DISTANCE : 71 km
CAMP DATE : 12/02/2024
CAMP TIME Out time : 7:00 Am
 In Time : 3.00 pm

NUMBER OF PATIENTS SCREENED : 80

Patient referred to following departments

Pedo	Ortho	Perio	Prostho	Endo	OS	OMDR	Phd
10	02	10	06	20	15	03	05

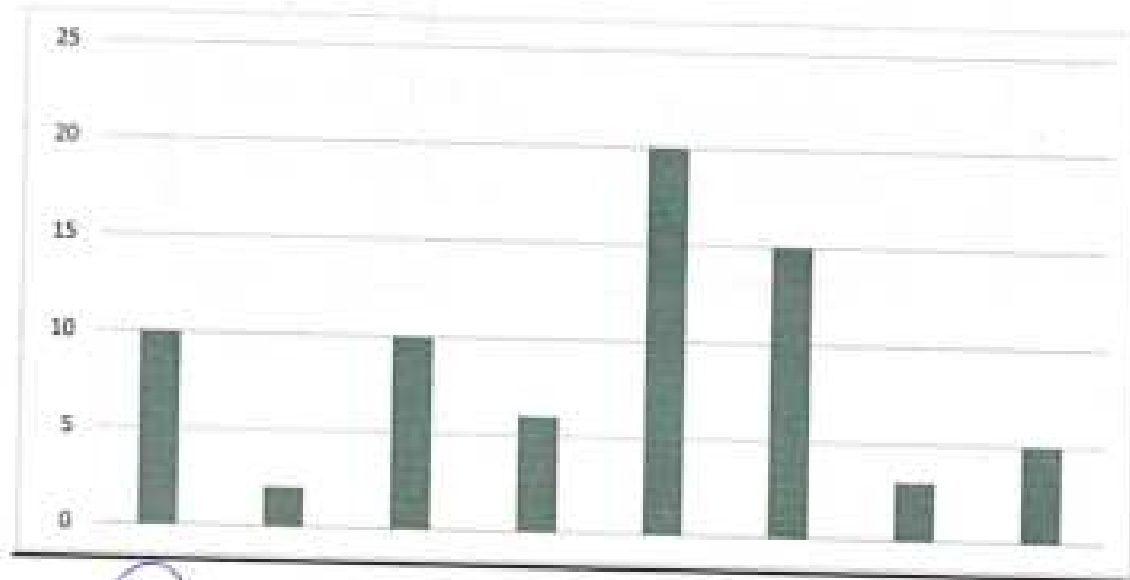

 Camp Incharge
 Dr. Sarswati Bandkhadke

 Principal
 MIDSR Dental College ,Latur

 HOD
 Dr. Ashwini Biradar
 Dept. of Public Health Dentistry
 MIDSR Dental College, Latur
 Dept. of Public Health Dentistry
 M.I.D.S.R. Dental College, Latur



MIDSR Dental College & Hospital, Latur
Department Of Public Health Dentistry



Date :- 12/02/2024

Chandan sawargaon Camp

List Of Faculty member		
1.	Dr.Sarwati Bandkhadke	
2.	Rohit Pawar	
Attender		
1.	Dagdu phad	
List of Students		
1	Vishakha Sukhane	
2	Swami Aishwarya	
3	Vidhate Tejswini	
4	Neha Zagade	



MIDSR Dental College & Hospital, Latur

Department Of Public Health Dentistry



Janegaon Camp report

Date: 13/02/2024

TYPE OF CAMP : Screening Camp
CAMP INCHARGE : Dr. Sonali Bharadya
CAMP VENUE : Janegaon
DISTANCE : 76 km
CAMP DATE : 13/02/2024
CAMP TIME Out time : 7:00 Am
In Time : 3.00 pm

NUMBER OF PATIENTS SCREENED : 96

Patient referred to following departments

Pedo	Ortho	Perio	Prostho	Endo	OS	OMDR	Pbd
10	02	20	06	20	20	03	05

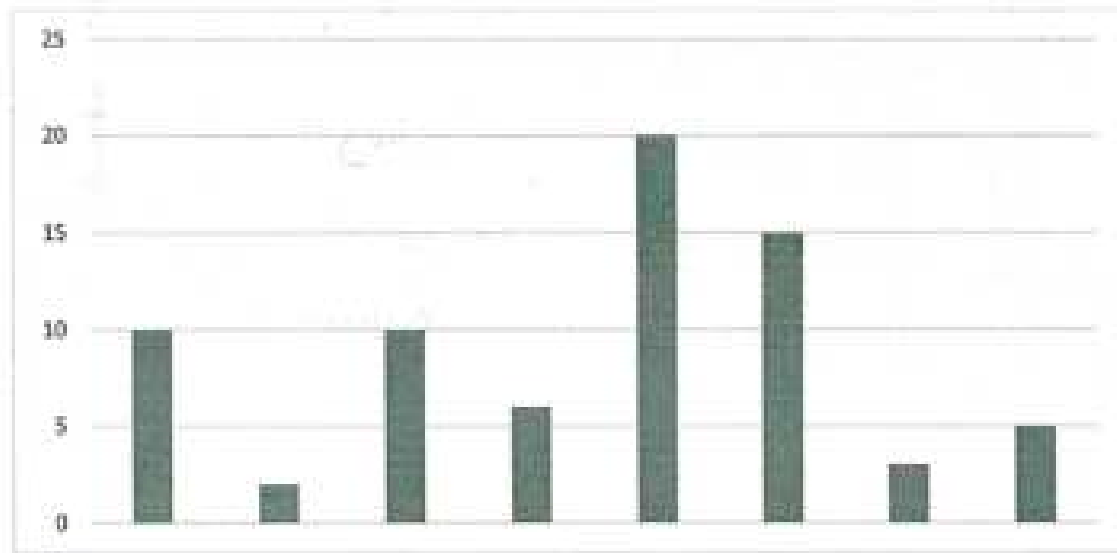

Camp Incharge
Dr. Sonali Bharadya

Principal

MIDSR Dental College, Latur

Dr. Ashwini Biradar
Dept. of Public Health Dentistry
MIDSR Dental College, Latur
Dept. of Public Health Dentistry
M.I.D.S.R. Dental College, Latur



MIDSR Dental College & Hospital, Latur
Department Of Public Health Dentistry



Date :- 13/02/2024

Janegaon Camp

List Of Faculty member		
1.	Dr.Sonali Bharadya	<i>Sonali</i>
2.	Rohit Pawar	<i>Rohit</i>
Attender		
1.	Dagdu phad	<i>Dagdu</i>
List of Students		
1	Vaybhase Shrinivas	<i>Shrinivas</i>
2	Chelve Shreyash	<i>Shreyash</i>
3	Choudhary Sanket	<i>Sanket</i>
4	Dalve Diksha	<i>Diksha</i>



MIDSR Dental College & Hospital, Latur

Department Of Public Health Dentistry



Ganjpur Camp report

Date: 14/02/2024

TYPE OF CAMP : Screening Camp
CAMP INCHARGE : Dr.Prakash Kasbe
CAMP VENUE : Ganjpur
DISTANCE : 72 km
CAMP DATE : 14/02/2024
CAMP TIME Out time : 7:00 Am
 In Time : 3.00 pm

NUMBER OF PATIENTS SCREENED : 78

Patient referred to following departments

Pedo	Ortho	Perio	Prostho	Endo	OS	OMDR	Phd
03	05	10	20	20	05	05	10



p.m. Kasbe
 Camp Incharge
 Dr. Prakash Kasbe

Prakash
 Principal
 MIDSR Dental College, Latur

Ashwini Biradar
 HOD
 Dr. Ashwini Biradar

Dept. of Public Health Dentistry
 MIDSR Dental College, Latur
 Dept. of Public Health Dentistry
 M.I.D.S.R. Dental College, Latur



MIDSR Dental College & Hospital, Latur

Department Of Public Health Dentistry



Date :- 14/03/2024

Ganjpur Camp

List Of Faculty member		
1.	Dr.Prakash Kasbe	<i>Prakash</i>
2.	Rohit Pawar	<i>Rohit</i>
Attender		
1.	Dagdu phad	<i>Dagdu</i>
List of Students		
1	Shruti kamble	<i>Shruti</i>
2	Aditya Chavan	<i>Aditya</i>
3	Ojaswi Godepure	<i>Ojaswi</i>
4	Vaibhavi Chaudhari	<i>Vaibhavi</i>



MIDSR Dental College & Hospital, Latur

Department Of Public Health Dentistry



Dhakephal Camp report

Date: 20/02/2024

TYPE OF CAMP : Screening Camp
CAMP INCHARGE : Dr. Pragya Bhatnagar
CAMP VENUE : Dhakephal
DISTANCE : 74km
CAMP DATE : 20/02/2024
CAMP TIME Out time : 7:00 Am
 In Time : 3.00 pm

NUMBER OF PATIENTS SCREENED : 78

Patient referred to following departments

Pedo	Ortho	Perio	Prostho	Endo	OS	OMDR	Phd
04	04	14	07	13	23	10	04

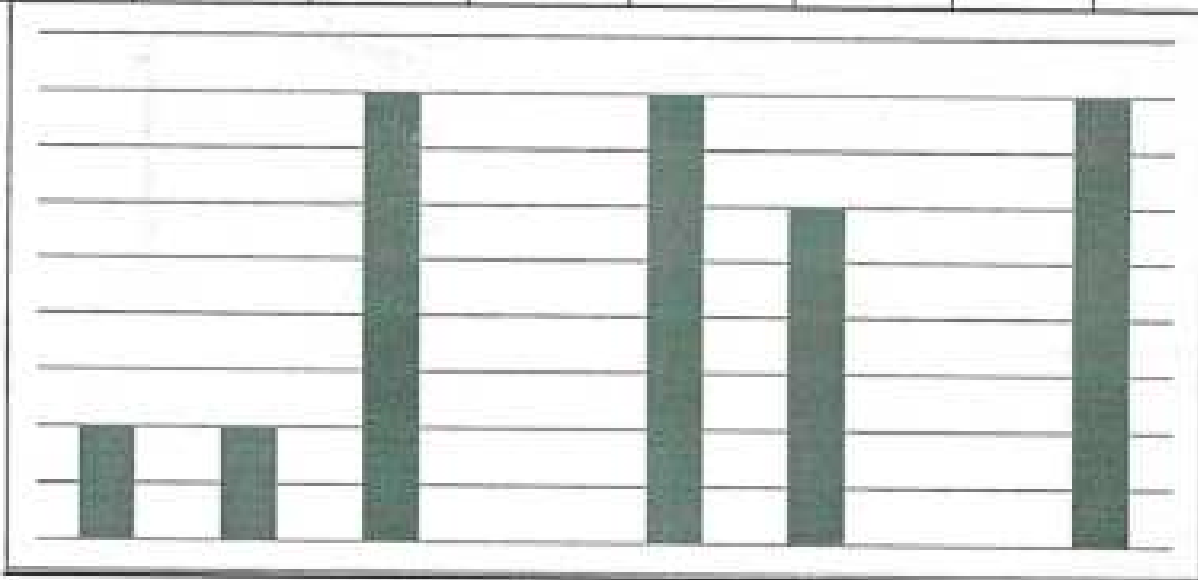

Pragya

Camp Incharge
Dr. Pragya Bhatnagar

Pragya

Principal
MIDSR Dental College, Latur

ASB
HOD

Dr. Ashwini Biradar
 Dept. of Public Health Dentistry
 MIDSR Dental College, Latur



MIDSR Dental College & Hospital, Latur

Department Of Public Health Dentistry



Date :- 20/02/2024

Dhakephal Camp

List Of Faculty member		
1.	Dr.Pragya Bhatnagar	
2.	Rohit Pawar	
Attender		
1.	Dagdu phad	
List of Students		
1	Vidhate Tejaswini	
2	Zagade neha	
3	Sukhane Vishakha	
4	Taksale Amruta	



MIDSR Dental College & Hospital, Latur

Department Of Public Health Dentistry



Pisegaon Camp report

Date: 21/02/2024

TYPE OF CAMP : Screening Camp
CAMP INCHARGE : Dr. Prakash Kasbe
CAMP VENUE :Pisegaon
DISTANCE :73km
CAMP DATE : 21/02/2024
CAMP TIME Out time : 7:00 Am
 In Time : 3.00 pm

NUMBER OF PATIENTS SCREENED : 91

Patient referred to following departments

Pedo	Ortho	Perio	Prostho	Endo	OS	OMDR	Phd
06	05	30	10	20	10	05	05

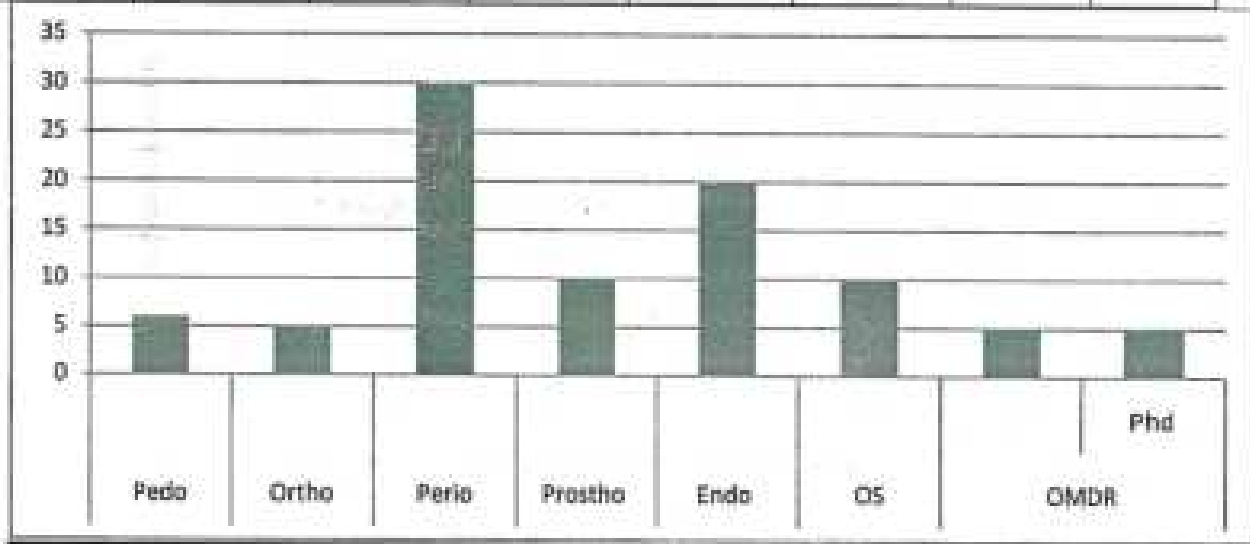

Dr. Prakash Kasbe
Camp Incharge
Dr. Prakash Kasbe

Prakash
Principal
MIDSR Dental College, Latur

Dr. Ashwini Biradar
HOD
Dr. Ashwini Biradar
Dept. of Public Health Dentistry
MIDSR Dental College, Latur
MIDSR Dental College, Latur



MIDSR Dental College & Hospital, Latur
Department Of Public Health Dentistry



Date :- 21/02/2024

Pisegaon Camp

List Of Faculty member		
1.	Dr.Prakash Kasbe	
2.	Rohit Pawar	
Attender		
1.	Dagdu phad	
List of Students		
1	Shreyash Chevale	
2	Sanket Chaudhari	
3	Shree Vaybase	
4	Dikisha Chavan	



MIDSR Dental College & Hospital, Latur

Department Of Public Health Dentistry



Tambawa Camp report

Date: 22/02/2024

TYPE OF CAMP : Screening Camp
CAMP INCHARGE : Dr. Mohini Chilme
CAMP VENUE : Tambawa
DISTANCE : 75km
CAMP DATE : 22/02/2024
CAMP TIME Out time : 7:00 Am
In Time : 3.00 pm

NUMBER OF PATIENTS SCREENED : 68

Patient referred to following departments

Pedo	Ortho	Perio	Prostho	Endo	OS	OMDR	Phd
05	03	10	05	15	10	05	05

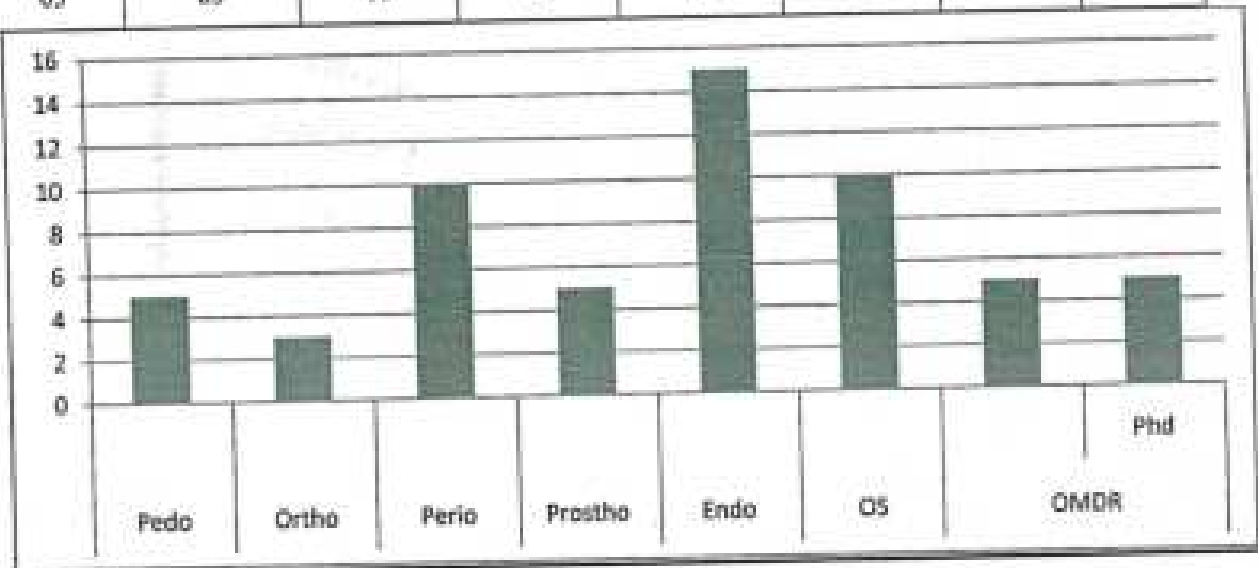

Camp Incharge
Dr. Mohini Chilme

Principal
MIDSR Dental College, Latur

HOD
Dr. Ashwini Biradar
Dept. of Public Health Dentistry
MIDSR Dental College, Latur



MIDSR Dental College & Hospital, Latur
Department Of Public Health Dentistry



Date :- 22/02/2024

Tambawa Camp

List Of Faculty member		
1.	Dr.Mohini Chilme	<i>Mohini</i>
2.	Rohit Pawar	<i>Rohit</i>
Attender		
1.	Dagdu phad	<i>Dagdu</i>
List of Students		
1	Ankita Burande	<i>Ankita</i>
2	Pratiksha Chalwade	<i>Pratiksha</i>
3	Diksha Dalve	<i>Diksha</i>
4	Shreyash Chevale	<i>Shreyash</i>



MIDSR Dental College & Hospital, Latur

Department Of Public Health Dentistry



Kasari Camp report

Date: 23/02/2024

TYPE OF CAMP : Screening Camp
CAMP INCHARGE : Dr. Divya patil
CAMP VENUE :Kasari
DISTANCE :78km
CAMP DATE : 23/02/2024
CAMP TIME Out time : 7:00 Am
 In Time : 3.00 pm

NUMBER OF PATIENTS SCREENED : 84

Patient referred to following departments

Pedo	Ortho	Perio	Prostho	Endo	OS	OMDR	Phd
04	00	20	10	20	15	05	10

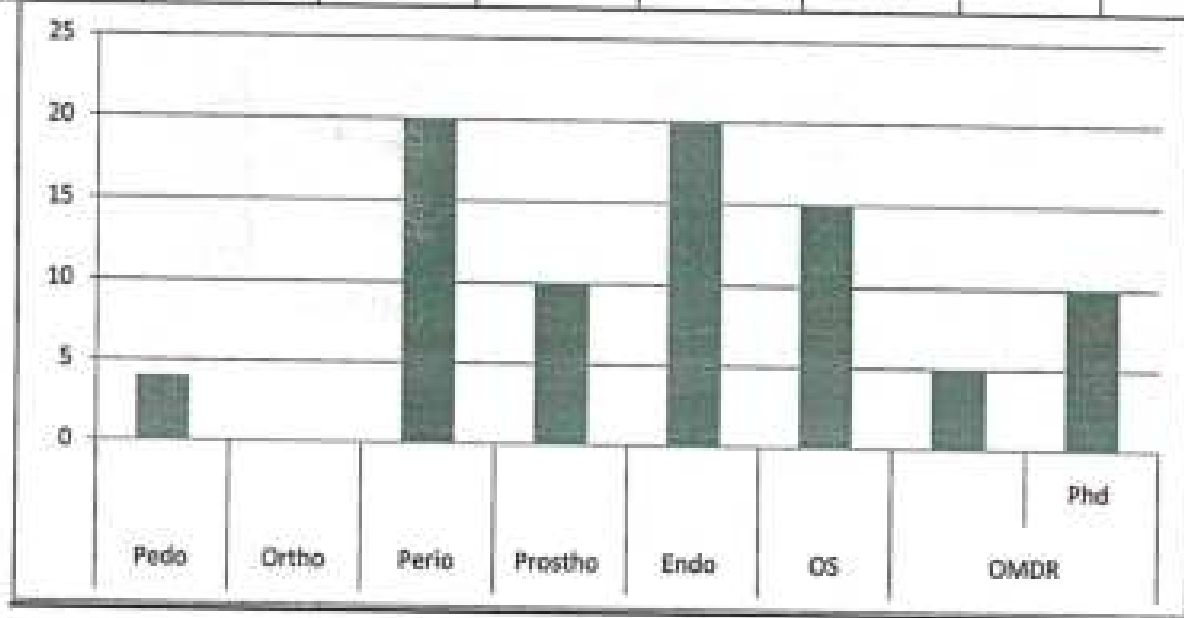

Divya Patil
 Camp Incharge
Dr. Divya Patil

Prakash
 Principal
 MIDSR Dental College ,Latur

Ashwini Biradar
 HOD
 Dr. Ashwini Biradar
 Dept. of Public Health Dentistry
 MIDSR Dental College, Latur
 W.I.D.S.R. Dental College - Latur



MIDSR Dental College & Hospital, Latur

Department Of Public Health Dentistry



Date :- 23/02/2024

Kasari Camp

List Of Faculty member		
1.	Dr.Divya Patil	
2.	Rohit Pawar	
Attender		
1.	Dagdu phad	
List of Students		
1	Vishakh Sukane	
2	Amruta Taksale	
3	Tejswini Vidhate	
4	Neha zagade	



MIDSR Dental College & Hospital, Latur

Department Of Public Health Dentistry



Kanadi mali Camp report

Date: 26/02/2024

TYPE OF CAMP : Screening Camp
CAMP INCHARGE : Dr. Somnath Gitte
CAMP VENUE : Kanadi Mali
DISTANCE : 80 km
CAMP DATE : 26/02/2024
CAMP TIME Out time : 7:00 Am
 In Time : 3.00 pm

NUMBER OF PATIENTS SCREENED : 98

Patient referred to following departments

Pedo	Ortho	Perio	Prostho	Endo	OS	OMDR	Phd
05	03	20	10	20	20	10	10

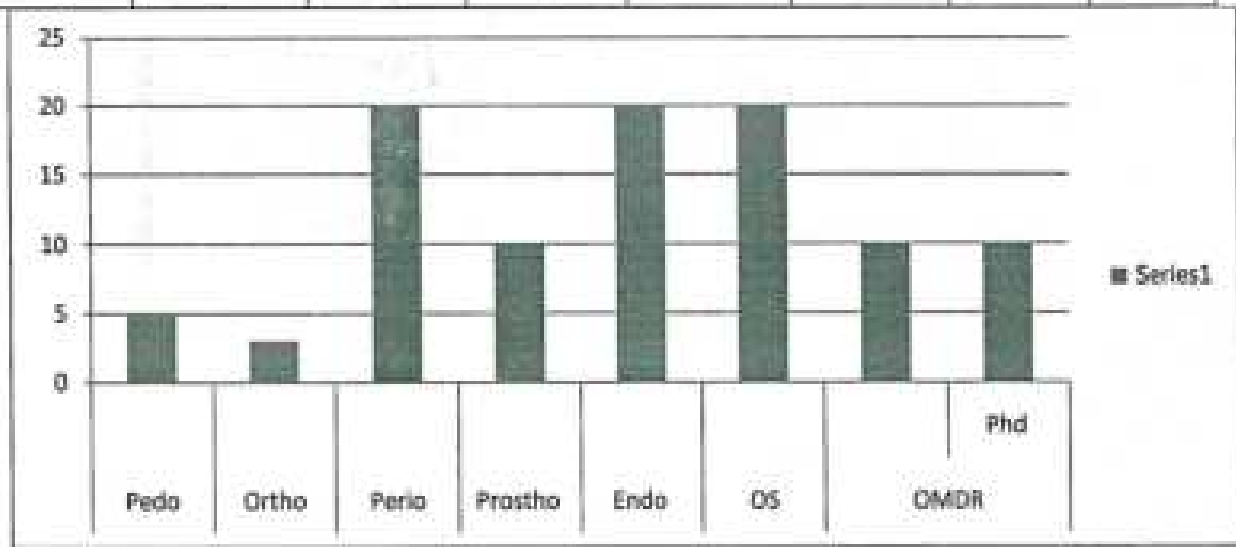

 Camp Incharge
 Dr. Somnath Gitte

 Principal
 MIDSR Dental College, Latur

 HOD
 Dr. Ashwini Biradar
 Dept. of Public Health Dentistry
 MIDSR Dental College, Latur



MIDSR Dental College & Hospital, Latur
Department Of Public Health Dentistry



Date :- 26/02/2024

Kanadi Mali Camp

List Of Faculty member		
1.	Dr. Somnath Gitte	
2.	Rohit Pawar	
Attender		
1.	Dagdu phad	
List of Students		
1	Aishwarya Swami	
2	Amruta Taksale	
3	Tejswini Vidhate	



MIDSR Dental College & Hospital, Latur

Department Of Public Health Dentistry



Sabala Camp report

Date: 27/02/2024

TYPE OF CAMP : Screening Camp
CAMP INCHARGE : Dr. Syali Munde
CAMP VENUE : Sabala
DISTANCE : 83 km
CAMP DATE : 27/02/2024
CAMP TIME Out time : 7:00 Am
 In Time : 3.00 pm

NUMBER OF PATIENTS SCREENED : 78

Patient referred to following departments

Pedo	Ortho	Perio	Prostho	Endo	OS	OMDR	Phd
05	03	10	10	20	10	05	05

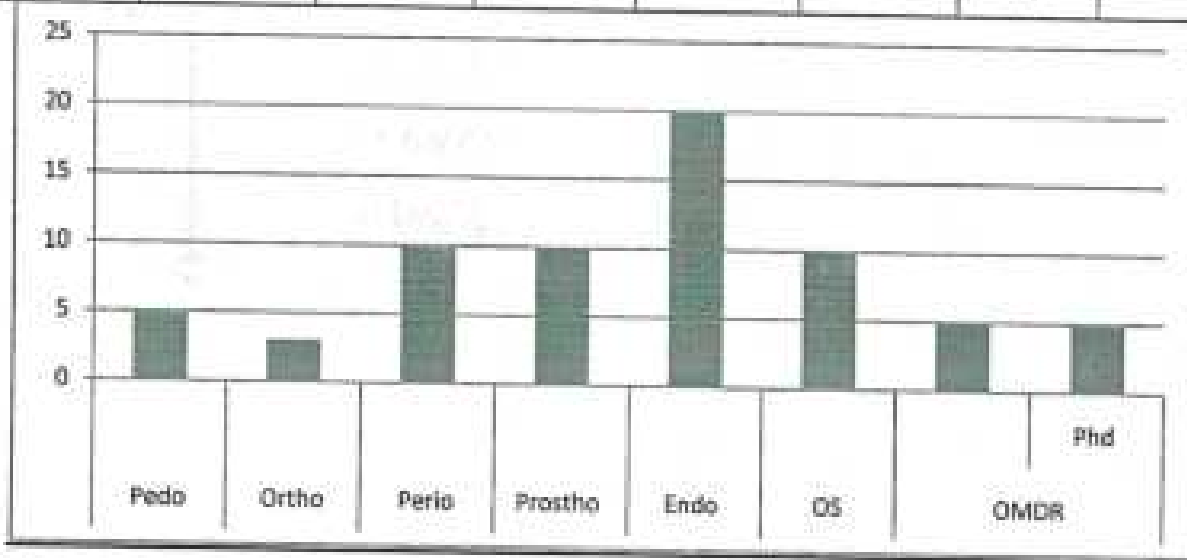

Camp Incharge
Dr. Syali Munde

Principal
MIDSR Dental College, Latur

HOD
Dr. Ashwini Biradar
Dept. of Public Health Dentistry
MIDSR Dental College, Latur
M.I.D.S.R. Dental College, Latur



MIDSR Dental College & Hospital, Latur
Department Of Public Health Dentistry



Date :- 27/02/2024

Sabala Camp

List Of Faculty member		
1.	Dr. Sayali Munde	
2.	Rohit Pawar	
	Attender	
1.	Dagdu phad	
List of Students		
1	Diksha Chavan	
2	Diksha Dalve	
3	Ankita Burande	



MIDSR Dental College & Hospital, Latur

Department Of Public Health Dentistry



Kolhewadi Camp report

Date: 28/02/2024

TYPE OF CAMP : Screening Camp
CAMP INCHARGE : Dr. Prakash Kasbe
CAMP VENUE : Kolhewadi
DISTANCE : 87 km
CAMP DATE : 28/02/2024
CAMP TIME Out time : 7:00 Am
 In Time : 3.00 pm

NUMBER OF PATIENTS SCREENED : 108

Patient referred to following departments

Pedo	Ortho	Perio	Prostho	Endo	OS	OMDR	Phd
03	05	30	10	20	30	05	05

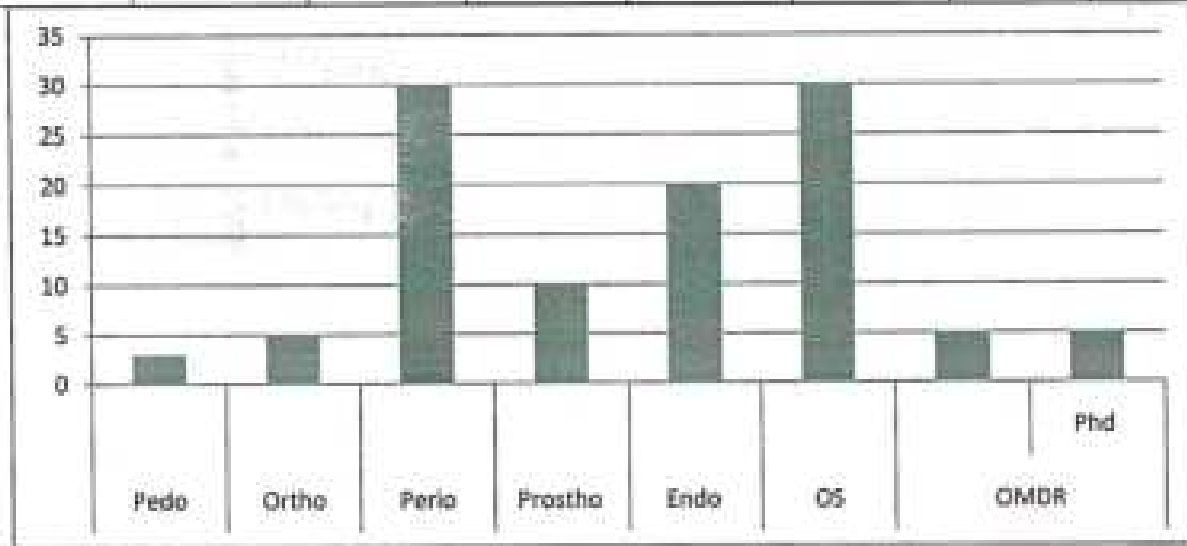

 Camp Incharge
 Dr. Prakash Kasbe

 Principal
 MIDSR Dental College, Latur

 HOD
 Dr. Ashwini Biradar
 Dept. of Public Health Dentistry
 MIDSR Dental College, Latur



MIDSR Dental College & Hospital, Latur

Department Of Public Health Dentistry



Date :- 28/02/2024

Kolhewadi Camp

List Of Faculty member		
1.	DrPrakash Kasbe	<i>Prakash Kasbe</i>
2.	Rohit Pawar	<i>Rohit</i>
Attender		
1.	Dagdu phad	<i>Dagdu</i>
List of Students		
1	Shreyash chevale	<i>Shreyash</i>
2	Snaket Chaudhari	<i>Snaket</i>
3	Shriniwas Vaybase	<i>Shriniwas</i>



MIDSR Dental College & Hospital, Latur

Department Of Public Health Dentistry



Lahuri Camp report

Date: 29/02/2024

TYPE OF CAMP : Screening Camp
CAMP INCHARGE : Dr. Summya Saudagar
CAMP VENUE : Lahuri
DISTANCE : 83 km
CAMP DATE : 29/02/2024
CAMP TIME Out time : 7:00 Am
 In Time : 3.00 pm

NUMBER OF PATIENTS SCREENED : 86

Patient referred to following departments

Pedo	Ortho	Perio	Prostho	Endo	OS	OMDR	Phd
03	03	10	10	30	10	10	10

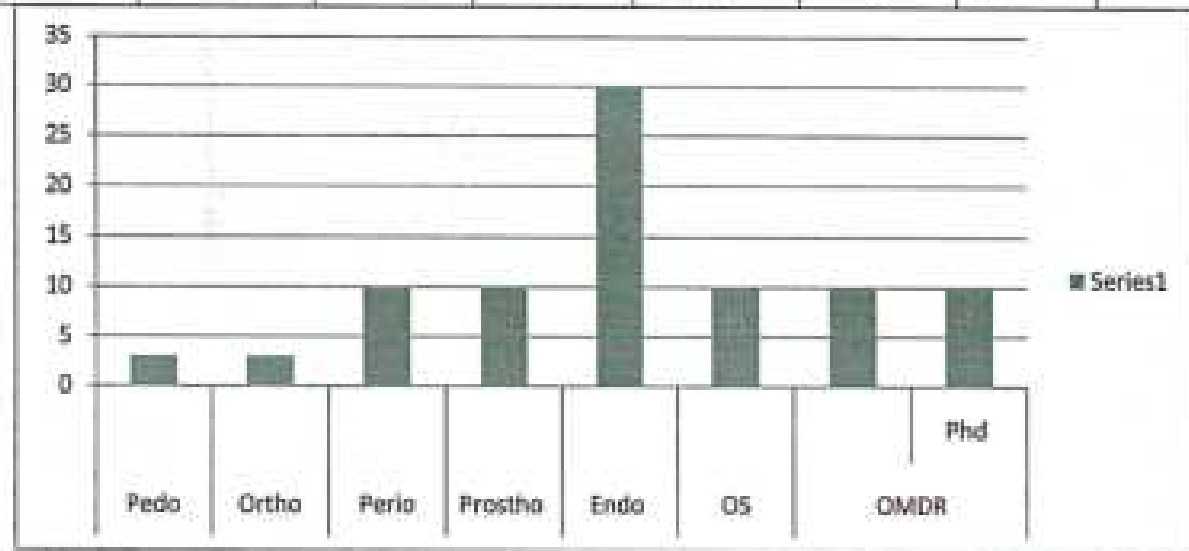

 Camp Incharge
 Dr. Summya Saudagar

 Principal
 MIDSR Dental College, Latur

 HOD
 Dr. Ashwini Biradar
 Dept. of Public Health Dentistry
 MIDSR Dental College, Latur
 MIDSR Dental College, Latur
 MIDSR Dental College, Latur



MIDSR Dental College & Hospital, Latur

Department Of Public Health Dentistry



Date :- 29/02/2024

Lahuri Camp

List Of Faculty member		
1.	Dr Summya Saudagar	<i>Summya</i>
2.	Rohit Pawar	<i>Rohit</i>
Attender		
1.	Dagdu phad	<i>Dagdu</i>
List of Students		
1	Tejaswini Vidhate	<i>Tejaswini</i>
2	Neha Zagade	<i>Neha</i>
3	Vishakha Sukne	<i>Vishakha</i>



MIDSR Dental College & Hospital, Latur

Department Of Public Health Dentistry



Yevata Camp report

Date: 01/03/2024

TYPE OF CAMP : Screening Camp
CAMP INCHARGE : Dr. Ashwini Birardar
CAMP VENUE : Yevata
DISTANCE : 90 km
CAMP DATE : 01/03/2024
CAMP TIME Out time : 7:00 Am
In Time : 3.00 pm

NUMBER OF PATIENTS SCREENED : 97

Patient referred to following departments

Pedo	Ortho	Perio	Prostho	Endo	OS	OMDR	Phd
04	03	20	10	20	20	10	10

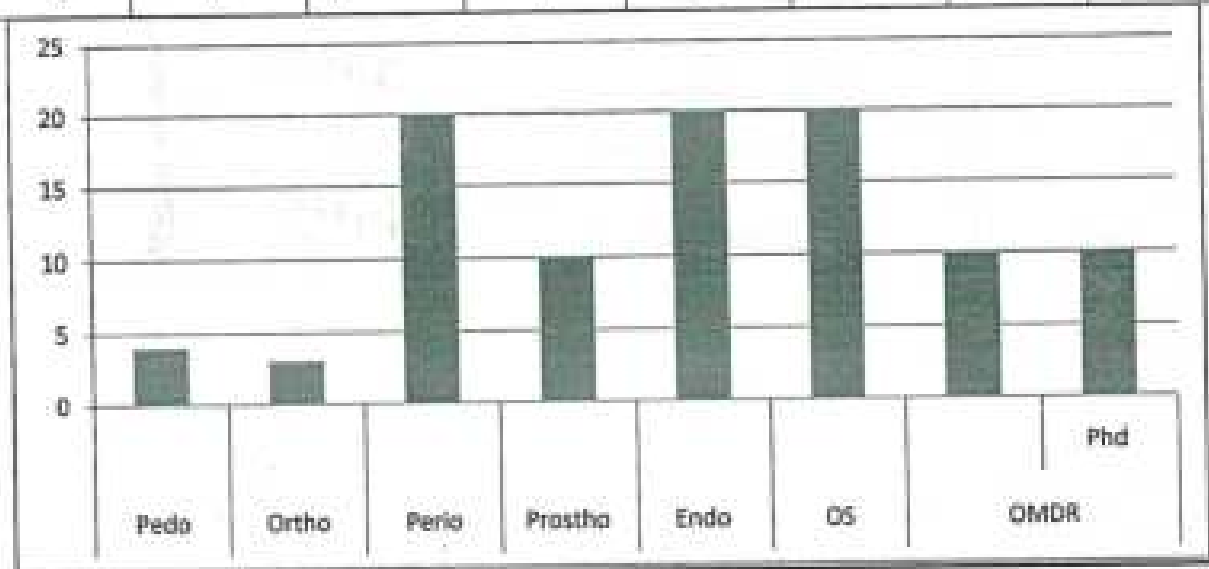

Camp Incharge
Dr. Ashwini Birardar

Principal
MIDSR Dental College, Latur

HOD
Dr. Ashwini Birardar
Dept. of Public Health Dentistry
MIDSR Dental College, Latur



MIDSR Dental College & Hospital, Latur
Department Of Public Health Dentistry



Date :- 01/03/2024

Yevata Camp

List Of Faculty member		
1.	Dr Ashwini Biradar	
2.	Rohit Pawar	
Attender		
1.	Dagdu phad	
List of Students		
1	Diksha Dalve	
2	Pratilsha chawade	
3	Ankita Burande	

Yevta



44	KHASE AKSHAY ARUN
45	KOTALWAR VAISHNAVI LAXMIKANT
46	KULKARNI POOJA SANJAYRAO
47	KUMARI NEHA MAHESH
48	KUTWAD APEKSHA ANIL
49	LATURYA RADHIKA ASHOKKUMAR
50	LIMBITOTE MADHAVI VIJAYKUMAR
51	LODHA MAMATA DILEEPCHAND
52	MAKARAND ABOLI DEEPAK
53	MALI SUJATA SUDHAKAR
54	MANE NISHIGANDHA DILIPRAO
55	MARDIKAR PRANJALI SUHASH
56	MHOLE MAYUR ANAND
57	MUNDE AKSHAY SAMBHAJI
58	MUNDE SHRIKRISHNA PANDITRAO
59	MUNGE VAISHNVI VITHALREDDY
60	NAGAROOJE YASHSHREE ATMARAM
61	NAIR SWATHILEKSHMI MADHUSUDANAN
62	NAKATE POOJA PRABHAKARRAO
63	NARAYANKAR SAGAR DATTA
64	OGALE RANJEET SUBHASH
65	OVHAL ANUJA SIDHARTH
66	PADWAL DHANSHRI VIKRAM
67	PANCHANGE MANOJ SHIVAJIRAO
68	PATHAN SHAZIA JAHED
69	PATIL KETAKI TUKARAM
70	PATIL PRADNYA BHUJANGRAO
71	PATIL SANDHYA JAGANNATH
72	PAWAR NEHAL SHAM
73	PHAD ARCHANA LAXMAN
74	PINATE SNEHAL SHIVAJIREDDY
75	PURI PRATIKSHA GAUTAM
76	PUROHIT AISHWARYA RAMKISHAN
77	RAMNANI AYESHA TARUN
78	RATHOD SANJEEVANE MOHAN
79	REDDY KALYANI RAJKUMAR
80	SARKATE SUWARNA KASHINATH
81	SHAIKH AAMER GAUSUMINYA
82	SHINDE PALLAVI MOHAN
83	SHINDE VAISHNAVI VASANTRAO
84	SHIVSHETTE MAMATA SADANAND
85	SONWANE POOJA JANARDHAN
86	SUBHEDAR DIPTI DATTU
87	SURVASE MONIKA SAMBHAJI
88	SURYAWANSHI SHUBHANGI MAROTRAO
89	SURYAWANSHI SONALI UDHAVRAO
90	SWAMI SHAILESH VIRSANG

DR. Vatska

P.

DR. Vijaylaxmi

P.

DR. Badpe

P.

DR. Prasanna

Dohake

P.



MIDSR Dental College & Hospital, Latur

Department Of Public Health Dentistry



Warwati Camp report

Date: 04/03/2024

TYPE OF CAMP : Screening Camp
CAMP INCHARGE : Dr. Anuja Neharkar
CAMP VENUE : Warwati
DISTANCE : 53 km
CAMP DATE : 04/03/2024
CAMP TIME Out time : 7:00 Am
 In Time : 3.00 pm

NUMBER OF PATIENTS SCREENED : 78

Patient referred to following departments

Pedo	Ortho	Perio	Prostho	Endo	OS	OMDR	Phd
03	05	20	10	20	10	05	05

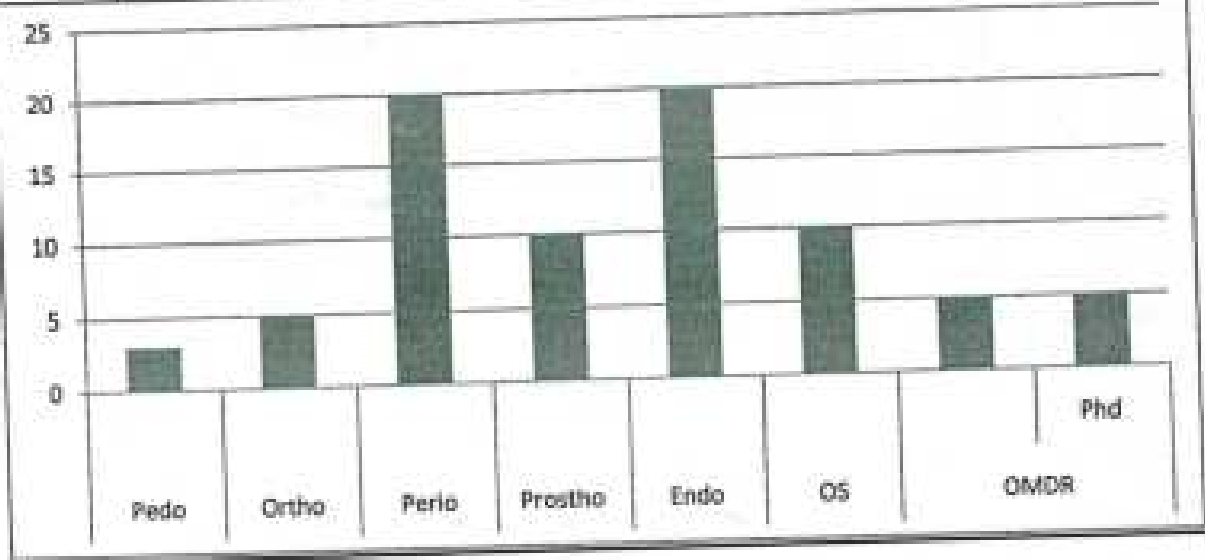

Camp Incharge
Dr. Anuja Neharkar

Principal
MIDSR Dental College, Latur

HOD

Dr. Ashwini Biradar
Dept. of Public Health Dentistry
MIDSR Dental College, Latur
M.I.D.S.R. Dental College, Latur



MIDSR Dental College & Hospital, Latur
Department Of Public Health Dentistry



Date :- 04/03/2024

Warwati Camp

List Of Faculty member		
1.	Dr Anuja Neharkar	<i>Anuja</i>
2.	Rohit Pawar	<i>Rohit</i>
Attender		
1.	Dagdu phad	<i>Dagdu</i>
List of Students		
1	Shraysh Chevale	<i>Shraysh</i>
2	Pratilsha chawade	<i>Pratilsha</i>
3	Shrinivas Vaybase	<i>Shrinivas</i>

warwadi



91	TAGYALKAR PRERNA PANDHARINATH
92	TAMBOLI AQSA JAHANGIR
93	TAMBOLKAR RAJESHWARI ASHOKRAO
94	TATTAPURE APARNA SURYAKANT
95	TAWADE SHRUTIKA SAMBHAJIRAO
96	TAWDE TEJASWI DATTARAO
97	THAKARE PRIYA PRAKASH
98	UBALE PRATIKSHA RAMESH
99	WAGHMARE PRADNYA SUDHAKAR
100	WAGHMODE AAKANKSHA SAMPATRAO

Dr. Jankar

Dr. Jankar

Dr. Jankar

Academic Committee
MIDSR Latur.

(Ex. Capt. Dr. P. S. Patil)
Principal, MIDSR Dental College, Latur.



MIDSR Dental College & Hospital, Latur

Department Of Public Health Dentistry



Girwali Camp report

Date: 05/03/2024

TYPE OF CAMP : Screening Camp
CAMP INCHARGE : Dr. Mohini chilme
CAMP VENUE : Girawali
DISTANCE : 57 km
CAMP DATE : 05/03/2024
CAMP TIME Out time : 7:00 Am
 In Time : 3.00 pm

NUMBER OF PATIENTS SCREENED : 90

Patient referred to following departments

Pedo	Ortho	Perio	Prostho	Endo	OS	OMDR	Phd
00	00	30	10	20	20	05	05

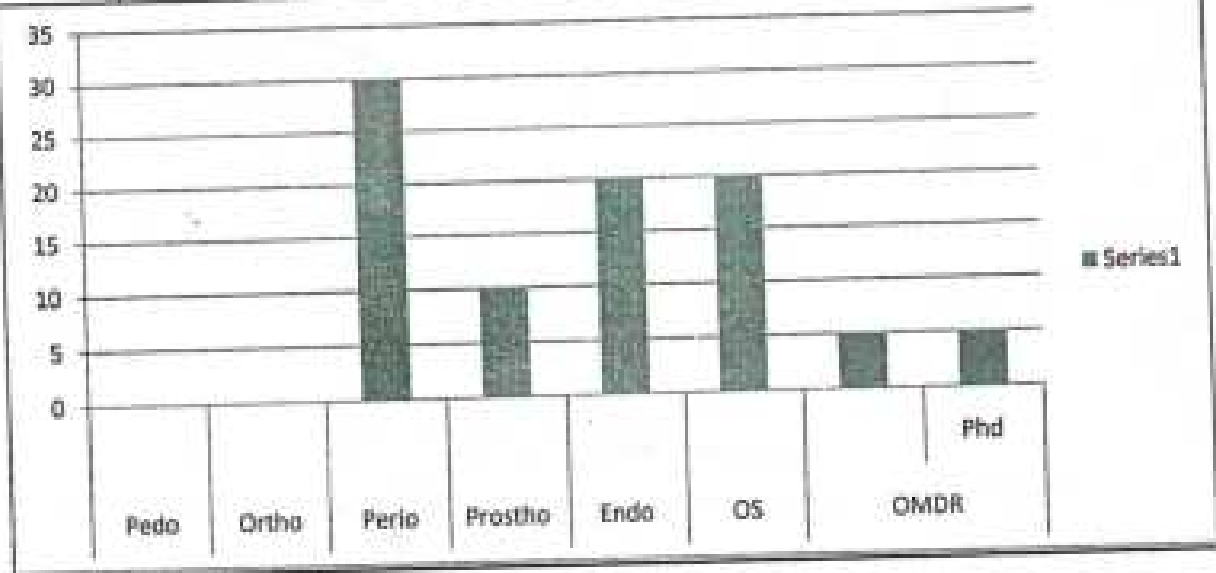

Camp Incharge
 Dr. Mohini Chilme

Principal
 MIDSR Dental College, Latur

HOD
 Dr. Ashwini Biradar
 Dept. of Public Health Dentistry
 M.I.D.S.R. Dental College, Latur



MIDSR Dental College & Hospital, Latur
Department Of Public Health Dentistry



Date :- 05/03/2024

Girwali Camp

List Of Faculty member		
1.	Dr Mohini Chilme	<i>Mohini</i>
2.	Rohit Pawar	<i>Rohit</i>
Attender		
1.	Dagdu phad	<i>Dagdu</i>
List of Students		
1	Diksha Dalve	<i>Diksha</i>
2	Ankita Burande	<i>Ankita</i>
3	Pratiksha Chalwade	<i>Pratiksha</i>

Girawali



Maharashtra Institute of Dental Sciences & Research, Latur
 Roll Call List of BDS Students appearing in May-June 2015

Roll No.	Name of Student
1	BAIG SUMAJRA BEGUM MIRZA RAFAT BAIG
2	BELAMBE PORNIMA SHRIKANT
3	BELSARE NIKITA PRAMODRAO
4	BUDDEPATIL SARIKA MANOHARRAO
5	CHODHARI PRACHI ANIL
6	DESHMUKH GAURI RAVINDRA
7	DHAMALE SARIKA SHRIMANTRAO
8	DHONE CHANDRAKALA RAMKISHAN
9	GHUGE JAYASHREE UTTAM
10	JADHAV SUSHMA BIBHISHANRAO
11	JIGJINI SHREYA RAJESH
12	KASBE SHRADHA PRASHANT
13	KENDHRE SNEHAL VITTALRAO
14	MUNGDE SHRUTI ASHOKRAO
15	NARHARE RUTUJA SURESH
16	PALKAR NIKITA VIKASRAO
17	PAWAR AISHWARYA RAJARAM
18	PAWAR PRAGATI KAMLAKAR
19	SAYED SABAH FARHEEN SAYED ABDUL QUADEER
20	SHINDE GEETA BHALCHANDRA
21	SHINDE PAVAN RAVINDRA
22	VHOTTE VISHAKHA SHIVKANT
23	WADODKAR MAKRAND MOHAN
24	WARJURKAR TEENU ANJANRAO
25	WATH ASHVINI GAJANAN

DR. Saral

DR. Sandip
 Ferr
 SS

DR. Vaishali
 Sonali

P

Dr. Keshav
 SR

Dr. Sunanda
 Ferr



MIDSR Dental College & Hospital, Latur

Department Of Public Health Dentistry



Sakud Camp report

Date: 07/03/2024

TYPE OF CAMP : Screening Camp
CAMP INCHARGE : Dr. Pooja Waghmare
CAMP VENUE : Sakud
DISTANCE : 55 km
CAMP DATE : 07/03/2024
CAMP TIME Out time : 7:00 Am
 In Time : 3.00 pm

NUMBER OF PATIENTS SCREENED : 87

Patient referred to following departments

Pedo	Ortho	Perio	Prostho	Endo	OS	OMDR	Phd
04	03	30	10	20	10	05	05

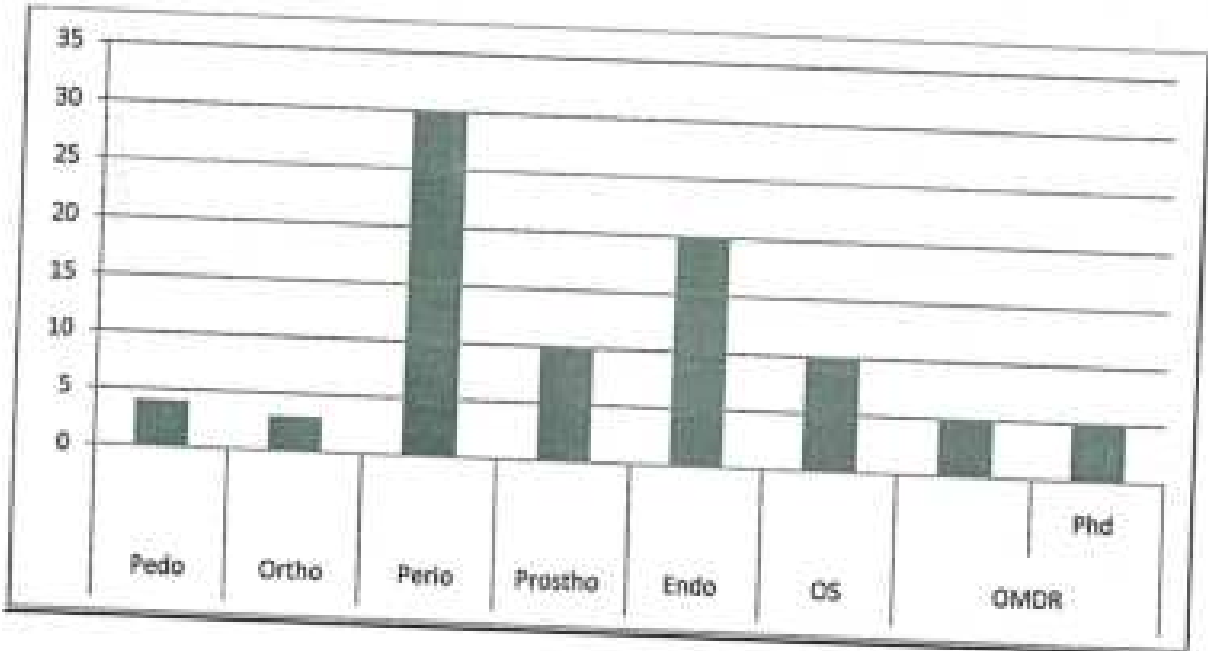

[Signature]
 Camp Incharge
 Dr. Pooja Waghmare

[Signature]
 Principal
 MIDSR Dental College, Latur

[Signature]
 HOD
 Dr. Ashwini Biradar
 Dept. of Public Health Dentistry
 MIDSR Dental College, Latur
 M.I.D.S.R. Dental College, Latur



MIDSR Dental College & Hospital, Latur
Department Of Public Health Dentistry



Date :- 07/03/2024

Sakud Camp

List Of Faculty member		
1.	Dr Pooja waghmare	
2.	Rohit Pawar	
Attender		
1.	Dagdu phad	
List of Students		
1	Diksha Dalve	
2	Ankita Buranade	
3	Pratiksha Chalwade	

Sakud



1	2
3	4
5	6
7	8
9	10
11	12
13	14
15	16
17	18
19	20
21	22
23	24
25	26
27	28
29	30
31	32
33	34
35	36
37	38
39	40
41	42
43	44
45	46
47	48
49	50
51	52
53	54
55	56
57	58
59	60
61	62
63	64
65	66
67	68
69	70
71	72
73	74
75	76
77	78
79	80
81	82
83	84
85	86
87	88
89	90
91	92
93	94
95	96
97	98
99	100

1	2
3	4
5	6
7	8
9	10
11	12
13	14
15	16
17	18
19	20
21	22
23	24
25	26
27	28
29	30
31	32
33	34
35	36
37	38
39	40
41	42
43	44
45	46
47	48
49	50
51	52
53	54
55	56
57	58
59	60
61	62
63	64
65	66
67	68
69	70
71	72
73	74
75	76
77	78
79	80
81	82
83	84
85	86
87	88
89	90
91	92
93	94
95	96
97	98
99	100

35	Gurav Sneha Dilip	30/09/2015	9923555327
36	Hadbe Nivedita Jagannath	30/09/2015	9763001719
37	Hirve Anjali Gautam	29/09/2015	9168461876
38	Ingale Sneha Pandit	1/7/2015	9404529646
39	Ingole Namrata Vasant	29/06/2015	9545405820
40	Ipper Sayali Shiram	30/09/2015	7057185019
41	Jadhav Apeksha Rajendra	30/09/2015	8149863816
42	Jadhav Rinku Uttanrao	30/09/2015	9423557000
43	Jadhav Sneha Vitthalrao	29/09/2015	9860553895
44	Jethaliya Sharayu Radheshamji	30/09/2015	9403419673
45	Jivane Rutuja Nilkanth	28/07/2015	7875019387
46	Kabra Sakshi Pravin	30/09/2015	9404134217
47	Kadam Abhilash Sanjay	22/09/2015	9421771210
48	Kamble Nishigaodha Gautam	30/09/2015	9637135133
49	Kanwate Kranti Ganpatrao	30/09/2015	7083290740
50	Kasat Apoorva Satishchandra	2/9/2015	9404474254
51	Kasture Kashivishweshwar Maruti	30/09/2015	9403012215
52	Kawale Twarita Agatrao	30/09/2015	9420200162
53	Kendre Dhanaraj Bhagwan	30/09/2015	8007161981
54	Kendre Nikita Rajeshwar	20/09/2015	9422215616
55	Kendre Shradha Chandrakant	22/09/2015	8483989093
56	Kendre Umesh Rajabhau	30/09/2015	7066076607
57	Khairnar Shreyasi Mahendra	30/09/2015	9158000002
58	Kolamkar Nikita Raghunath	30/09/2015	8624060400
59	Kombade Priyanka Dhananjay	31/07/2015	9561580633
60	Kulkarni Snehal Sanjayrao	7/10/2015	8482945067
61	Kunchge Santoshi Nandkumar	4/9/2015	8624088658
62	Late Pratiksha Shivaji	28/09/2015	7083788501
63	Lutpate Rashi Rameshwar	30/09/2015	8793802544
64	Mali Saurabh Satish	30/06/2015	7719027264
65	Mane Monika Govind	28/09/2015	7507778310
66	Mantri Shreya Hariprasad	30/09/2015	8888154101
67	More Asmita Bhagwat	31/08/2015	7841018425
68	Muchewad Aditya Devidas	30/09/2015	7083303210
69	Munde Priya Balaji	30/09/2015	9766383279
70	Nagargoje Yogesh Babasaheb	30/09/2015	7028219181
71	Nitave Sharwari Vijay	21/09/2015	7798233755

DR. Y. Joshi

DR. Y. Joshi

DR. Y. Joshi

DR. Ambekar (batter)

DR. Y. Joshi

DR. Kale

DR. Anur



MIDSR Dental College & Hospital, Latur

Department Of Public Health Dentistry



IIB Latur Camp report

Date: 09/03/2024

TYPE OF CAMP : Screening Camp
CAMP INCHARGE : Dr. Prakash Kasbe
CAMP VENUE : IIB Latur
DISTANCE : 05 km
CAMP DATE : 09/03/2024
CAMP TIME Out time : 7:00 Am
 In Time : 3.00 pm

NUMBER OF PATIENTS SCREENED : 109

Patient referred to following departments

Pedo	Ortho	Perio	Prostho	Endo	OS	OMDR	Phd
04	05	30	30	20	10	05	05

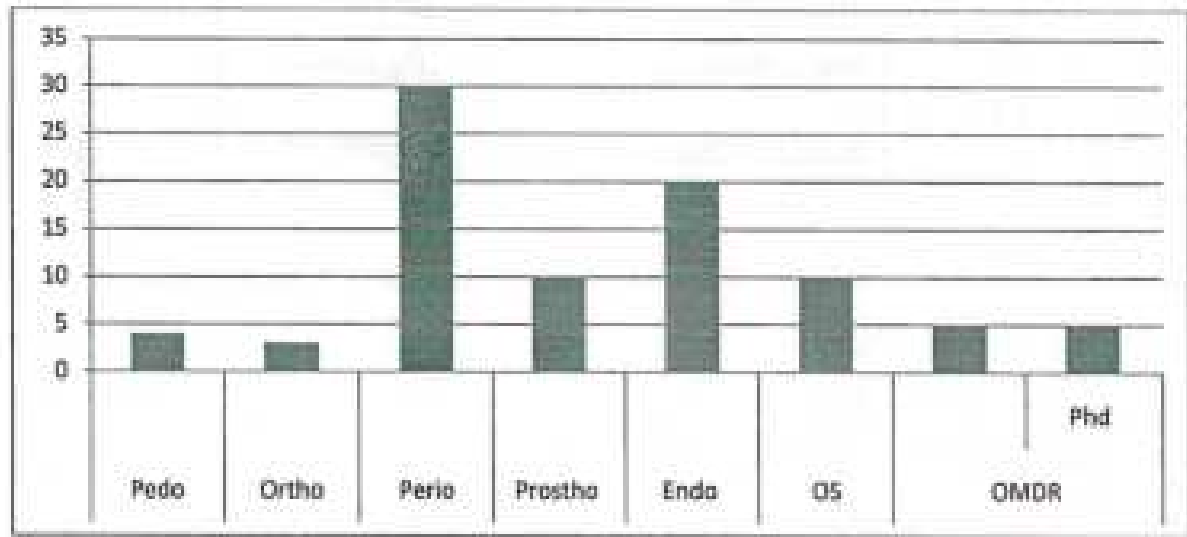

P. M. Kasbe
 Camp Incharge
 Dr. Prakash Kasbe

Prakash
 Principal
 MIDSR Dental College, Latur

Dr. Ashwini Biradar
 HOD
 Dept. of Public Health Dentistry
 MIDSR Dental College, Latur



MIDSR Dental College & Hospital, Latur
Department Of Public Health Dentistry



Date :- 09/03/2024

IIB Latur Camp

List Of Faculty member		
1.	Dr Prakash Kasbe	<i>Prakash</i>
2.	Rohit Pawar	<i>Rohit</i>
Attender		
1.	Dagdu phad	<i>Dagdu</i>
List of Students		
1	Diksha Dalve	<i>Diksha</i>
2	Ankita Buranade	<i>Ankita</i>
3	Pratiksha Chalwade	<i>Pratiksha</i>



MIDSR Dental College & Hospital, Latur

Department Of Public Health Dentistry



Dongar Pimpala Camp report

Date: 11/03/2024

TYPE OF CAMP : Screening Camp
CAMP INCHARGE : Dr. Pragati Pawar
CAMP VENUE : Dongar Pimpala
DISTANCE : 50km
CAMP DATE : 11/03/2024
CAMP TIME Out time : 7:00 Am
 In Time : 3.00 pm

NUMBER OF PATIENTS SCREENED : 90

Patient referred to following departments

Pedo	Ortho	Perio	Prostho	Endo	OS	OMDR	Phd
03	02	30	20	10	20	00	05

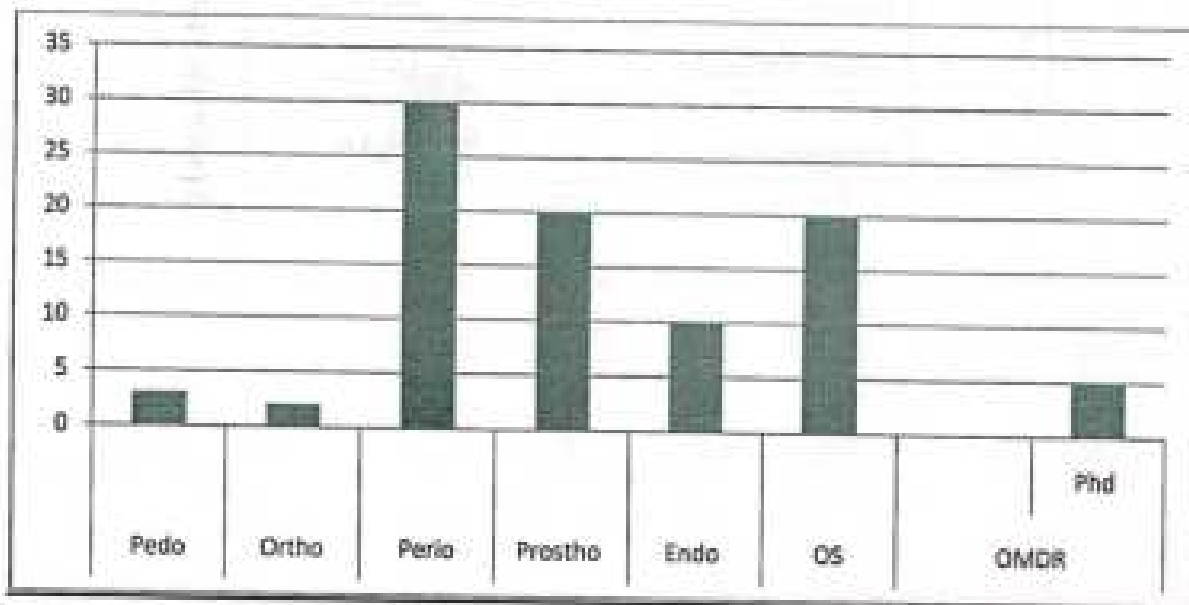

[Signature]
Camp Incharge
Dr. Pragati Pawar

[Signature]
Principal
MIDSR Dental College, Latur

[Signature]
HOD
Dr. Ashwini Biradar
Dept. of Public Health Dentistry
MIDSR Dental College, Latur



MIDSR Dental College & Hospital, Latur
Department Of Public Health Dentistry



Date :- 11/03/2024

Dongar pimpala Camp

List Of Faculty member		
1.	Dr Pragati Pawar	<i>Pragati</i>
2.	Rohit Pawar	<i>Rohit</i>
Attender		
1.	Dagdu phad	<i>Dagdu</i>
List of Students		
1	Diksha Dalve	<i>Diksha</i>
2	Ankita Buranade	<i>Ankita</i>
3	Pratiksha Chalwade	<i>Pratiksha</i>

Dongar pimpala



72	Patel Ahsanatafshan Zulfequar	30/09/2015	8149231239
73	Patel Dhruvi Naresh	29/07/2015	8484847552
74	Patil Aishwarya Balaji	5/9/2015	9423391438
75	Patil Sharayu Anil	7/10/2015	9028972372
76	Patil Swati Rajaram	30/06/2015	9673427618
77	Pawar Abhishek Chandrakant	30/09/2015	8975668733
78	Pupulwad Snehal Sadashiv	21/09/2015	9028030344
79	Rangwala Fatema Aliagar	30/09/2015	8446375252
80	Rathod Shrikant Balaji	29/06/2015	9975142475
81	Reddy Pranjali Sanjeev	30/09/2015	8855890737
82	Shaikh Adibanaz Jamil Ahemad	4/9/2015	9405242800
83	Shaikh Afroz Mukhtar Mohiyoddin	22/09/2015	9850229450
84	Shaikh Sumaiyya Firdose Kaleemoddin	3/7/2015	8793871992
85	Shinde Dipali Eknathrao	4/9/2015	9403856853
86	Shinde Neha Govindrao	2/9/2015	9422667696
87	Soni Vaishnavi Purushottam	30/09/2015	9404463606
88	Sontakke Vaibhavkumar Digamber	2/7/2015	7218112679
89	Sugave Hrishikesh Baswaraj	30/09/2015	9922664427
90	Sul Suchita Sambhajirao	26/09/2015	9271762823
91	Tambe Shruti Chagan	30/07/2015	9421929011
92	Thite Sandhya Panjabrao	30/6/2015	9545256266
93	Thombare Surajkumar Jalindar	30/09/2015	8600164624
94	Tillu Pranav Paresb	7/10/2015	
95	Tondare Ketaki Sunil	30/09/2015	9403409499
96	Vaishya Ayushi Ashok	30/09/2015	9594466433
97	Varma Priya Laxmikant	30/09/2015	9765025489
98	Wadkar Rohini Arvind	30/09/2015	7385369461
99	Warat Shital Shankar	2/7/2015	7507002703
100	Yelale Apeksha Dhananjay	1/7/2015	8793407226

Dr. Sayyad

Dr. Shobha

Dr. Pranjata Patil

Dr. [Signature]

I/C STU Section

Principal

MDSR Dental College, Latur.

w.e.f.08/10/2015



MIDSR Dental College & Hospital, Latur

Department Of Public Health Dentistry



Bhavthana Camp report

Date: 11/03/2024

TYPE OF CAMP : Screening Camp
CAMP INCHARGE : Dr. Pragya Bhatnagar
CAMP VENUE : Bhavthana
DISTANCE : 56km
CAMP DATE : 12/03/2024
CAMP TIME Out time : 7:00 Am
 In Time : 3.00 pm

NUMBER OF PATIENTS SCREENED : 86

Patient referred to following departments

Pedo	Ortho	Perio	Prostho	Endo	OS	OMDR	Phd
03	03	10	10	20	20	10	10

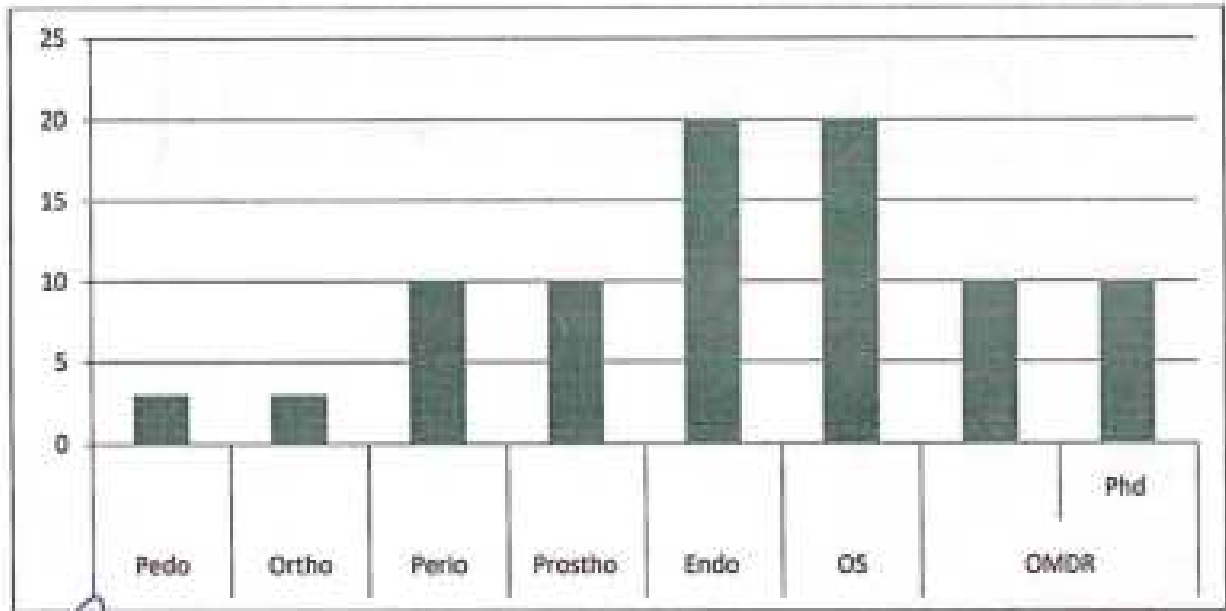

 Camp Incharge
Dr. Pragya Bhatnagar

 Principal
 MIDSR Dental College ,Latur

 HOD
 Dr. Ashwini Bhandari
 Dept. of Public Health Dentistry
 MIDSR Dental College, Latur
 MIDSR Dental College, Latur



MIDSR Dental College & Hospital, Latur
Department Of Public Health Dentistry



Date :- 12/03/2024

Bhavthana Camp

List Of Faculty member		
1.	Dr Pragya Bhatnagar	
2.	Rohit Pawar	
Attender		
1.	Dagdu phad	
List of Students		
1	Shreyash Chevale	
2	Sanket Choudhary	
3	Shrinivas Vaybase	



MIDSR Dental College & Hospital, Latur

Department Of Public Health Dentistry



Rajewadi Camp report

Date: 13/03/2024

TYPE OF CAMP : Screening Camp
 CAMP INCHARGE : Dr. Prakash Kasbe
 CAMP VENUE : Rajewadi
 DISTANCE : 63km
 CAMP DATE : 13/03/2024
 CAMP TIME Out time : 7:00 Am
 In Time : 3.00 pm

NUMBER OF PATIENTS SCREENED : 86

Patient referred to following departments

Pedo	Ortho	Perio	Prostho	Endo	OS	OMDR	Phd
05	05	08	30	20	10	04	04

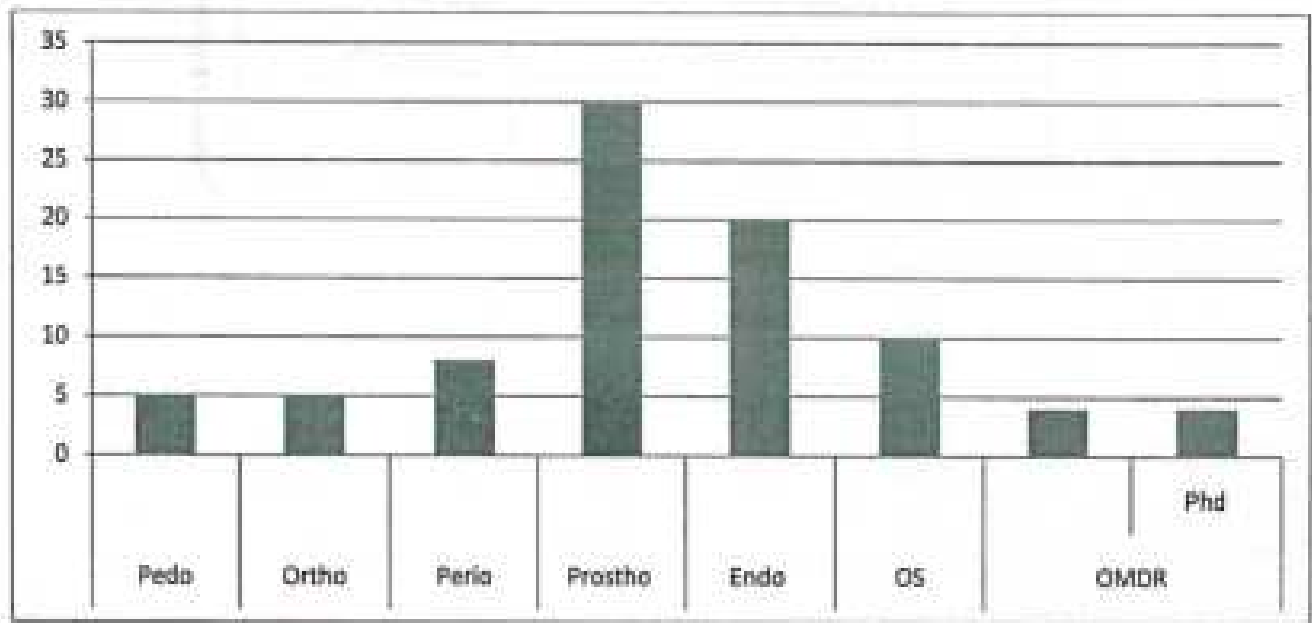

P. M. Kasbe
 Camp Incharge
 Dr. Prakash kasbe

P. Biradar
 Principal
 MIDSR Dental College, Latur

Ashwini Biradar
 HOD
 Dr. Ashwini Biradar
 Dept of Public Health Dentistry
 M.I. MIDSR Dental College, Latur



MIDSR Dental College & Hospital, Latur
Department Of Public Health Dentistry



Date :-13/03/2024

Rajewadi Camp

List Of Faculty member		
1.	Dr Prakash Kasbe	<u>Prakash</u>
2.	Rohit Pawar	<u>Rohit</u>
Attender		
1.	Dagdu phad	<u>Dagdu</u>
List of Students		
1	Prajakta Patil	<u>Prajakta</u>
2	Yogita Pardeshi	<u>Yogita</u>
3		

Rajewadi



Scholarship/ Freeship for students in last 4 years

Sr. No.	Academic Year	Year	Students name	Category	Received Fees (Rs.)
01.	2012-13	3 rd BDS	Khadtare Swapnil Sadashiv	SC	151400
02.	2012-13	3 rd BDS	Satpute Snehal Vidyadhar	SC	141400
03.	2012-13	3 rd BDS	Jogdand Rashmi Prakash	SC	141400
04.	2012-13	3 rd BDS	Randive Siddhant Bhimrao	SC	151400
05.	2012-13	3 rd BDS	Zunzare Bhishma Digambar	SC	132100
06.	2012-13	4 th BDS	Satpute Ashish Shrikant	SC	132100
07.	2012-13	1 st BDS	Kale Shital Mohanrao	OBC	70000
08.	2012-13	1 st BDS	Harnale Kiran Rajeshwar	OBC	70000
09.	2012-13	1 st BDS	Lanjile Pooja Manojkumar	OBC	70000
10.	2012-13	1 st BDS	Bartakke Rohini Rajesh	OBC	70000
11.	2012-13	2 nd BDS	Sagar Tejas Uttamrao	OBC	70700
12.	2012-13	2 nd BDS	Satpute Komal Chandusa	OBC	76700
13.	2012-13	2 nd BDS	Bhalke Vasudha Digamberrao	OBC	76700
14.	2012-13	3 rd BDS	Bansude Ashlesha Keshav	OBC	70700
15.	2012-13	4 th BDS	Bachate Bhagyashri Dnyaneshwar	OBC	75700
16.	2012-13	4 th BDS	Bawankar Pranjali Vijaykumar	OBC	75700
17.	2012-13	4 th BDS	Chinkhlikar Snena Vijaykumar	OBC	62860



MIDSR Dental College & Hospital, Latur

Department Of Public Health Dentistry



Sonwala Camp report

Date: 14/03/2024

TYPE OF CAMP : Screening Camp
CAMP INCHARGE : Dr. Sonali Bharadya
CAMP VENUE : Sonwala
DISTANCE : 63km
CAMP DATE : 14/03/2024
CAMP TIME Out time : 7:00 Am
 In Time : 3:00 pm

NUMBER OF PATIENTS SCREENED : 63

Patient referred to following departments

Pedo	Ortho	Perio	Prostho	Endo	OS	OMDR	Phd
08	05	08	10	24	03	03	02

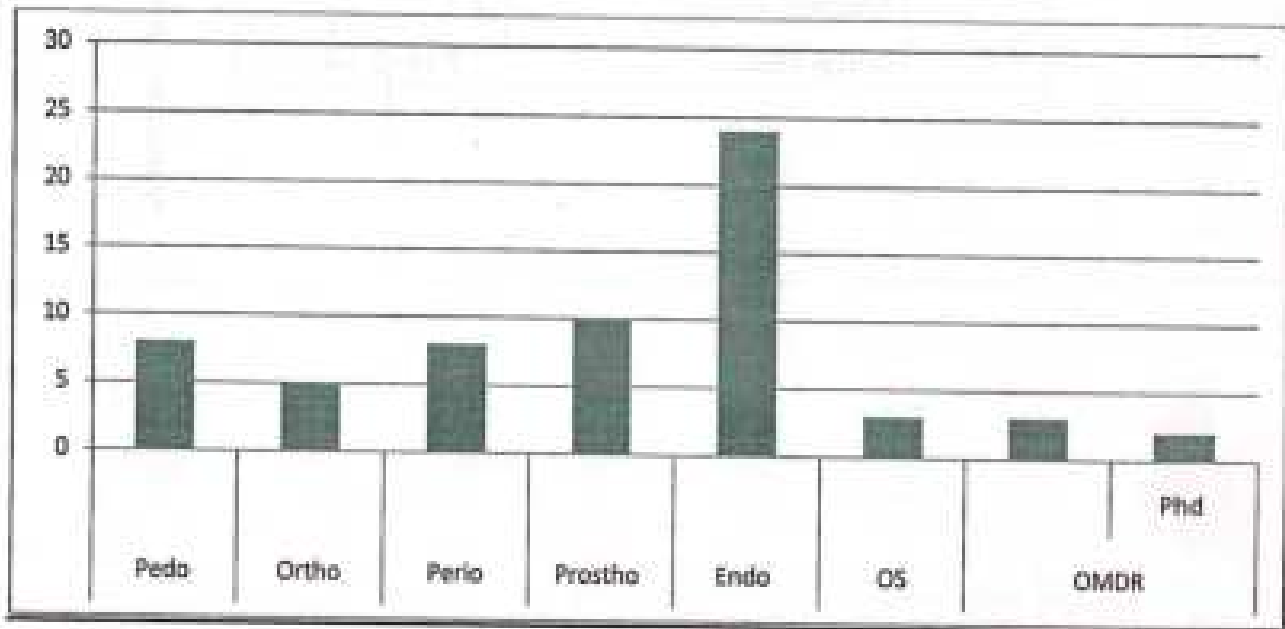

Camp Incharge
 Dr. Sonali Bharadya

Principal
 MIDSR Dental College, Latur

HOD
 Dr. Anshu Biradar
 Dept. of Public Health Dentistry
 MIDSR Dental College, Latur



MIDSR Dental College & Hospital, Latur
Department Of Public Health Dentistry



Date :-14/03/2024

Sonwala Camp

List Of Faculty member		
1.	Dr Sonali Bharadya	<i>Sonali</i>
2.	Rohit Pawar	<i>Rohit</i>
Attender		
1.	Dagdu phad	<i>D.Phad.</i>
List of Students		
1	Muchate Akshay	<i>Akshay</i>
2	Mirup Shah	<i>Mirup</i>



MIDSR Dental College & Hospital, Latur

Department Of Public Health Dentistry



Umrai Camp report

Date: 15/03/2024

TYPE OF CAMP : Screening Camp
CAMP INCHARGE : Dr Saraswati Bhadhkhadke
CAMP VENUE : Umrai
DISTANCE : 68km
CAMP DATE : 15/03/2024
CAMP TIME Out time : 7:00 Am
In Time : 3.00 pm

NUMBER OF PATIENTS SCREENED : 106

Patient referred to following departments

Pedo	Ortho	Perio	Prostho	Endo	OS	OMDR	Phd
20	15	30	30	04	05	00	02

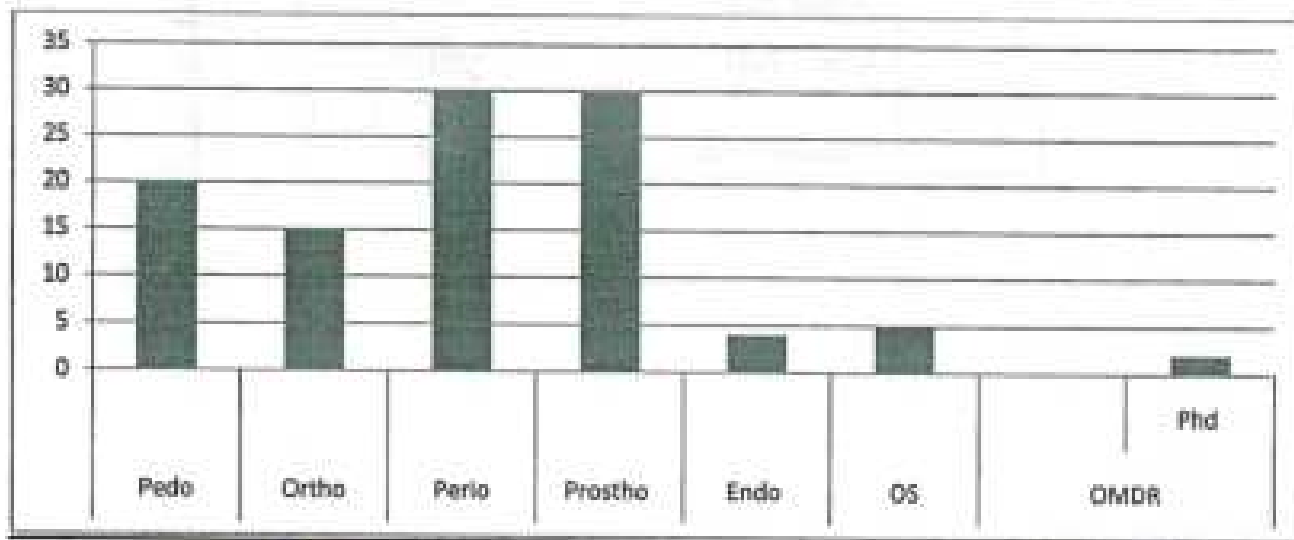

Camp Incharge
Dr. Saraswati Bhadhkhadke

Principal
MIDSR Dental College, Latur

HOD
Dr. Ashwini Biradar
Dept. of Public Health Dentistry
MIDSR Dental College, Latur
V.I.D.S.R. Dental College, Latur



MDSR Dental College & Hospital, Latur
Department Of Public Health Dentistry



Date :-15/03/2024

Umrai Camp

List Of Faculty member		
1.	Dr Saraswati Bhadhkhadke	
2.	Rohit Pawar	
Attender		
1.	Dagdu phad	
List of Students		
1	Deepali Phad	
2	Aparna Patil	
3	Sadanand Mule	

Umarai



Sl. No.	Name	Address	Phone No.	Mobile No.
1
2
3
4
5
6
7
8
9
10
11
12
13
14
15
16
17
18
19
20
21
22
23
24
25
26
27
28
29
30
31
32
33
34
35
36
37
38
39
40
41
42
43
44
45
46
47
48
49
50

Scholarship/ Freeship for students in last 4 years

Sr. No.	Academic Year	Year	Students name	Category	Received Fees (Rs.)
01.	2013-14	1 st BDS	Reddy Kalyani Rajkumar	OBC	70794
02.	2013-14	2 nd BDS	Lanjile Pooja Manojkumar	OBC	73465
03.	2013-14	2 nd BDS	Sampatte Sadhana Satyawan	OBC	73465
04.	2013-14	2 nd BDS	Chaudhari Sujata Namdeo	OBC	73465
05.	2013-14	2 nd BDS	Chopane Shivkumar Suresh	OBC	73465
06.	2013-14	2 nd BDS	Kale Priya Bandu	OBC	73465
07.	2013-14	3 rd BDS	Thakare Rakhi Digamber	OBC	80500
08.	2013-14	3 rd BDS	Dhage Yogita Tryambakrao	OBC	80500
09.	2013-14	3 rd BDS	Barure Govind Balajirao	OBC	74200
10.	2013-14	3 rd BDS	Nalwad Chaitanya Rajendra	OBC	74200
11.	2013-14	3 rd BDS	Shaikh Saab Nilofer Ibrahim	OBC	80500
12.	2013-14	3 rd BDS	Ramejwar Pankaj Tukaram	OBC	74200
13.	2013-14	4 th BDS	Jagtap Tanvee Arvindrao	OBC	79450
14.	2013-14	4 th BDS	Patil Rashmi Dasrao	OBC	79450
15.	2013-14	4 th BDS	Gaikwad Roshni Baban	OBC	74200
16.	2013-14	1 st BDS	Sarkate Suwarna Kashinath	OBC	70794
17.	2013-14	2 nd BDS	Bartakke Rohini Rajesh	OBC	73465
18.	2013-14	2 nd BDS	Kale Shital Mohanrao	OBC	73465



MIDSR Dental College & Hospital, Latur

Department Of Public Health Dentistry



Asardoha Camp report

Date: 18/03/2024

TYPE OF CAMP : Screening Camp
CAMP INCHARGE : Dr Archana Apte
CAMP VENUE : Asardoha
DISTANCE : 69km
CAMP DATE : 18/03/2024
CAMP TIME Out time : 7:00 Am
In Time : 3:00 pm

NUMBER OF PATIENTS SCREENED : 80

Patient referred to following departments

Pedo	Ortho	Perio	Prostho	Endo	OS	OMDR	Phd
06	08	10	22	25	05	02	02

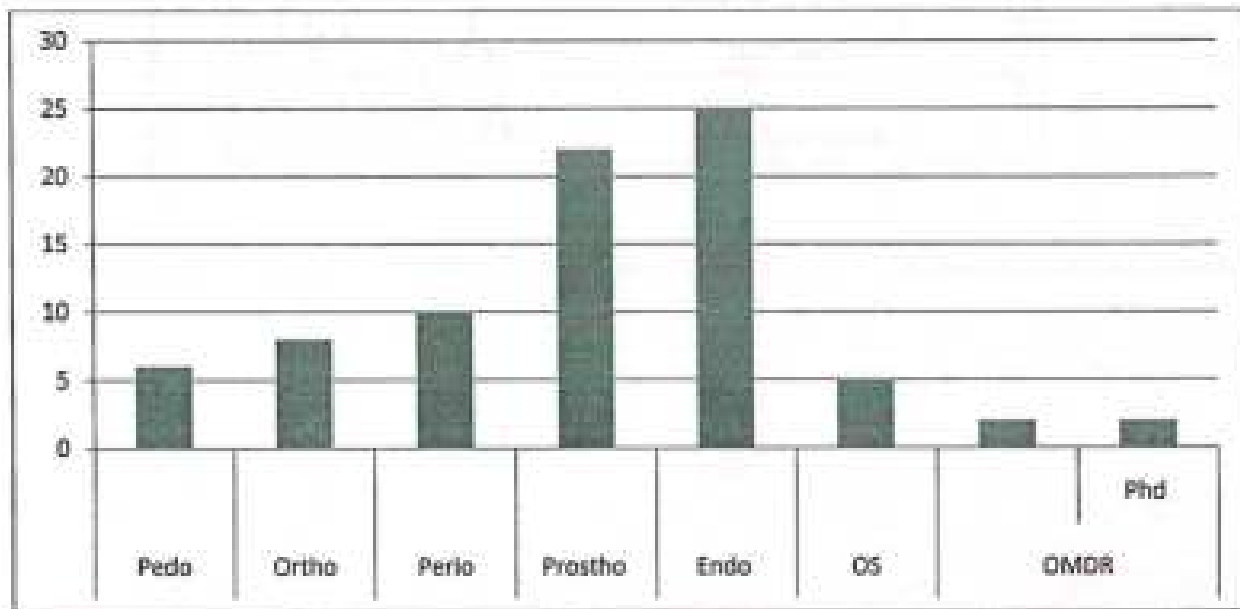

Camp Incharge
Dr Archana Apte

Principal
MIDSR Dental College, Latur

HOD
Dr. Ashwini Biradar
Dept. of Public Health Dentistry
M.I.D.S. Dept. of Public Health Dentistry
MIDSR Dental College, Latur



MIDSR Dental College & Hospital, Latur
Department Of Public Health Dentistry



Date :-18/03/2024

Asardoha Camp

List Of Faculty member		
1.	Dr Archana Apte	Archana A.
2.	Rohit Pawar	Rohit P.
Attender		
1.	Dagdu phad	D Phad .
List of Students		
1	Muchate Akshay	Akshay M.
2	Aparna Patil	Aparna P.
3	Sadanand Mule	Sadanand M.

Asardoha



19.	2013-14	2 nd BDS	Harnale Kiran Rajeshwar	OBC	73465
20.	2013-14	1 st BDS	Makarand Aboli Deepak	OBC	151400
21.	2013-14	2 nd BDS	Ghadge Sushil Subhash	OBC	161000
22.	2013-14	4 th BDS	Zunzare Bhishma Digambar	OBC	132100
23.	2013-14	4 th BDS	Randive Siddhant Bhimrao	OBC	158900
24.	2013-14	4 th BDS	Jogdand Rashmi Prakash	OBC	148400
25.	2013-14	4 th BDS	Khadtare Swapnil Sadashiv	OBC	158900
26.	2013-14	4 th BDS	Satpute Snehal Vidyadhar	OBC	148400
27.	2013-14	1 st BDS	Phad Archana Laxman	VJNT	141587
28.	2013-14	1 st BDS	Munde Akshay Sambhaji	VJNT	141587
29.	2013-14	2 nd BDS	Yadav Nilesh Gangabhadur	VJNT	148400
30.	2013-14	2 nd BDS	Dongre Shital Babruwan	VJNT	146930
31.	2013-14	2 nd BDS	Kendre Priti Prabhakar	VJNT	146930
32.	2013-14	2 nd BDS	Chavan Neha Nagorao	VJNT	146930
33.	2013-14	2 nd BDS	Doifode Swati Pralhad	VJNT	146930
34.	2013-14	3 rd BDS	Abhange Sonali Suresh	VJNT	161000
35.	2013-14	3 rd BDS	Ghodake Prachi Dattatraya	VJNT	158900
36.	2013-14	3 rd BDS	Bangar Govind Sarjerao	VJNT	161000
37.	2013-14	3 rd BDS	Gutte Swati Sheshrao	VJNT	161000
38.	2013-14	3 rd BDS	Pawar Avinash Prakash	VJNT	148400
39.	2013-14	3 rd BDS	Phad Vaishali Mahadev	VJNT	161000



MIDSR Dental College & Hospital, Latur

Department Of Public Health Dentistry



Morphali Camp report

Date: 19/03/2024

TYPE OF CAMP : Screening Camp
CAMP INCHARGE : Dr Prskash kasbe
CAMP VENUE : Morphali
DISTANCE : 65km
CAMP DATE : 19/03/2024
CAMP TIME Out time : 7:00 Am
 In Time : 3.00 pm

NUMBER OF PATIENTS SCREENED : 70

Patient referred to following departments

Pedo	Ortho	Perio	Prostho	Endo	OS	OMDR	Phd
15	15	10	08	02	05	10	05

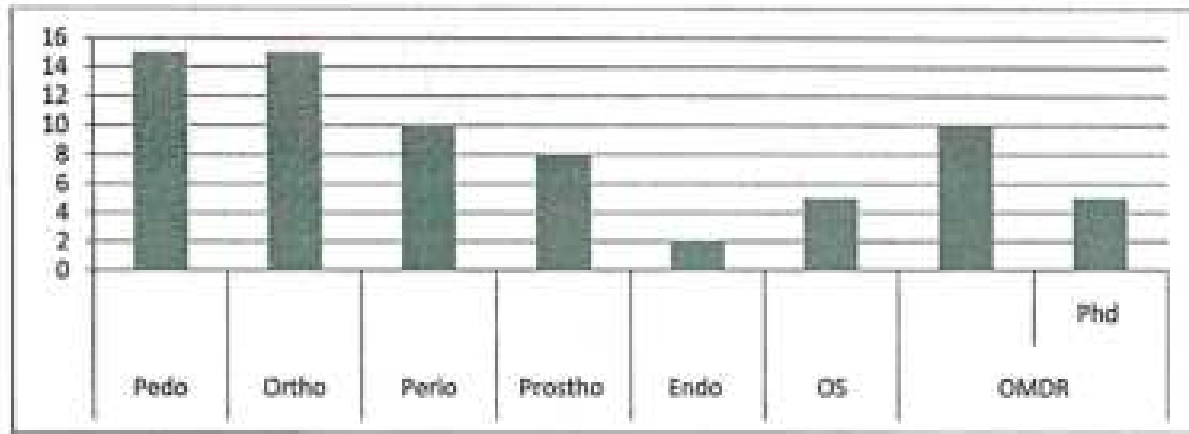

Camp Incharge
 Dr. Prakash Kasbe

Principal
 MIDSR Dental College, Latur

HOD
 Dr. Anil D. D.
 Dept. of Public Health Dentistry
 MIDSR Dental College, Latur



MIDSR Dental College & Hospital, Latur
Department Of Public Health Dentistry



Morpheli
Asardoba-Camp

Date :- 19/03/2024

List Of Faculty member		
1.	Dr Prakash Kasbe	P.K.Kasbe
2.	Rohit Pawar	Rohit.
Attender		
1.	Dagdu phad	D. Phad
List of Students		
1	Shital Mane	Shital
2	Pooja Mule	Pooja Mule
3	Mansi Munde	Mansi.

Dharur



40.	2013-14	3 rd BDS	Wanve Kiran Vitthalrao	VJNT	148400
41.	2013-14	4 th BDS	Lahane Smita Ashokrao	VJNT	148400
42.	2013-14	4 th BDS	Kute Sonali Devidasrao	VJNT	148400
43.	2013-14	4 th BDS	Chole Rahul Madhavrao	VJNT	148400
44.	2013-14	1 st BDS	Suryawanshi Shubhangi Marotrao	VJNT	141587
45.	2013-14	1 st BDS	Aitalwad Sheetal Dashrathrao	VJNT	141587
46.	2013-14	2 nd BDS	Nagare Kiran Ramprasad	VJNT	146930
47.	2013-14	2 nd BDS	Latpate Deepanjali Balaji	VJNT	148400
48.	2013-14	3 rd BDS	Lahane Pritee Vishvanath	VJNT	161000
49.	2013-14	4 th BDS	Sonkate Sneha Apparao	VJNT	148400
50.	2013-14	3 rd BDS	Bhalke Vasudha Digamber	OBC	80500
Total					6018206

 Principal
 M.I.D.S.R. Dental College
 LATUR



MIDSR Dental College & Hospital, Latur

Department Of Public Health Dentistry



Umarga Camp report

Date: 20/03/2024

TYPE OF CAMP : Screening Camp
CAMP INCHARGE : Dr Prskash kasbe
CAMP VENUE : Umarga
DISTANCE : 65km
CAMP DATE : 20/03/2024
CAMP TIME Out time : 7:00 Am
 In Time : 3.00 pm

NUMBER OF PATIENTS SCREENED : 90

Patient referred to following departments

Pedo	Ortho	Perio	Prostho	Endo	OS	OMDR	Phd
25	15	10	10	10	05	10	05

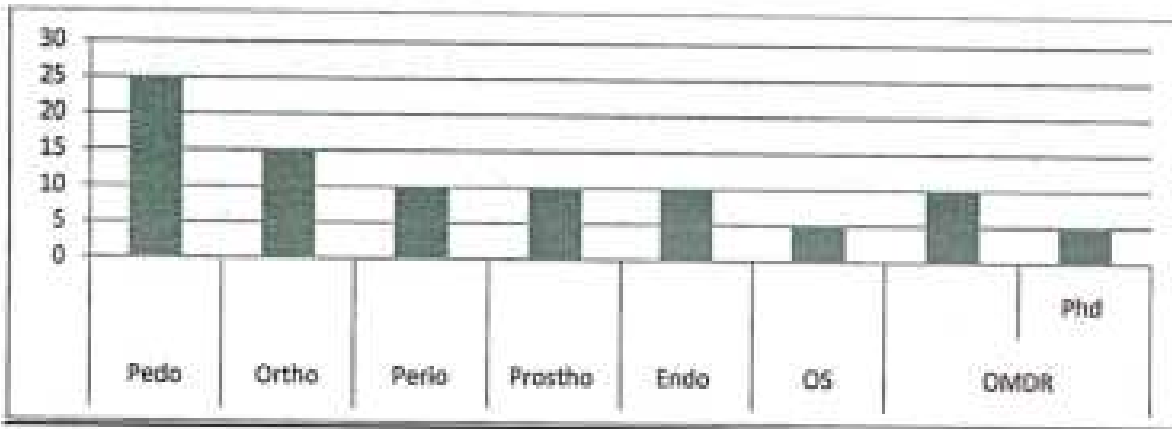

Camp Incharge
 Dr. Prskash Kasbe

 Principal
 MIDSR Dental College, Latur

 HOD
 Dr. Ashwini Bagdar
 Dept. of Public Health Dentistry
 MIDSR Dental College, Latur



MIDSR Dental College & Hospital, Latur
Department Of Public Health Dentistry



Date :-20/03/2024

Umarga Camp

List Of Faculty member		
1.	Dr Prakash Kasbe	P.M.Kasbe
2.	Rohit Pawar	Rohit P.
Attender		
1.	Dagdu phad	D. Phad.
List of Students		
1	Merup shah	Merup Sh.
2	Sadhnan Mule	Sadhnan
3	Aksha Muchate	Aksha
4	Sawrip Dode	Sawrip.



MIDSR Dental College & Hospital, Latur

Department Of Public Health Dentistry



Umarga Camp report

Date: 21/03/2024

TYPE OF CAMP : Screening Camp
CAMP INCHARGE : Dr Prskash kasbe
CAMP VENUE : Umarga
DISTANCE : 65km
CAMP DATE : 21/03/2024
CAMP TIME Out time : 7:00 Am
 In Time : 3.00 pm

NUMBER OF PATIENTS SCREENED : 81

Patient referred to following departments

Pedo	Ortho	Perio	Prostho	Endo	OS	OMDR	Phd
20	10	10	10	10	10	10	01

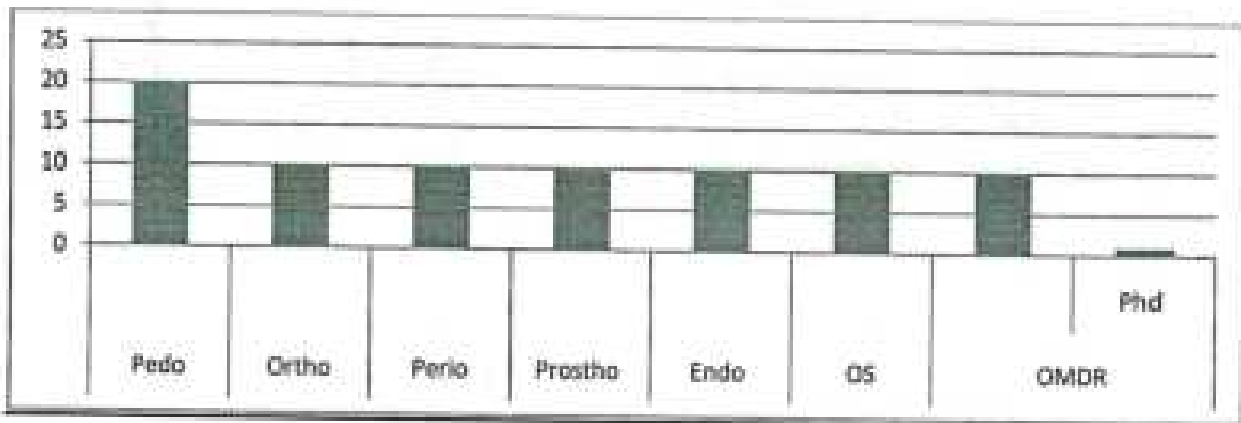

Camp Incharge
 Dr. Prskash Kasbe

Principal
 MIDSR Dental College, Latur

HOD
 Dr. Ashwini Biradar
 Dept. of Public Health Dentistry
 MIDSR Dental College, Latur
 Dept. of Public Health Dentistry
 M.I.D.S.R. Dental College, Latur



MIDSR Dental College & Hospital, Latur
Department Of Public Health Dentistry



Date :-21/03/2024

Umarga Camp

List Of Faculty member		
1.	Dr Prakash Kasbe	P.M. Kasbe.
2.	Rohit Pawar	Rohit P.
Attender		
1.	Dagdu phad	D Phad.
List of Students		
1	Merup shah	Merup Shah
2	Sadhnan Mule	Sadhnan
3	Aksha Muchate	Aksha
4	Sawrip Dode	Sawrip.



MIDSR Dental College & Hospital, Latur

Department Of Public Health Dentistry



Asola Camp report

Date: 22/03/2024

TYPE OF CAMP : Screening Camp
CAMP INCHARGE : Dr Prskash kasbe
CAMP VENUE : Asola
DISTANCE : 70km
CAMP DATE : 22/03/2024
CAMP TIME Out time : 7:00 Am
In Time : 3.00 pm

NUMBER OF PATIENTS SCREENED : 77

Patient referred to following departments

Pedo	Ortho	Perio	Prostho	Endo	OS	OMDR	Phd
15	10	05	10	10	10	10	7

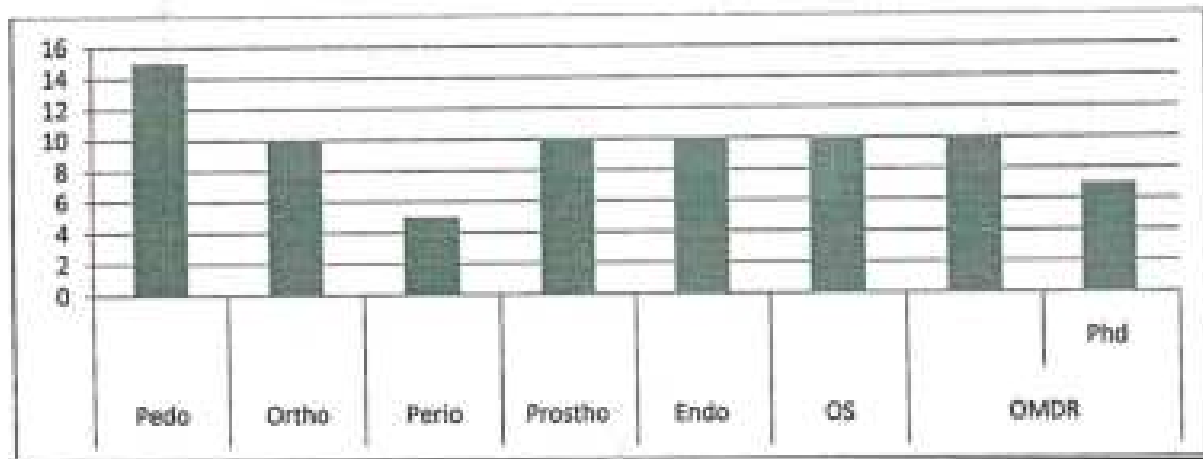

P. M. Kasbe
Camp Incharge
Dr. Prkash Kasbe

Prskash Kasbe
Principal
MIDSR Dental College, Latur

Dr. Ashwini Biradar
HOD
Dr. Ashwini Biradar
Dept. of Public Health Dentistry
MIDSR Dental College, Latur



MIDSR Dental College & Hospital, Latur
Department Of Public Health Dentistry



Date :-22/03/2024

Asola Camp

List Of Faculty member		
1.	Dr Prakash Kashe	P.M. Kashe.
2.	Rohit Pawar	Rohit Pawar
Attender		
1.	Dagdu phad	D Phad.
List of Students		
1	Gayatri Raut	Gayatri R.
2	Viveka Pawar	Viveka
3	Mirup Shah	Mirup



MIDSR Dental College & Hospital, Latur

Department Of Public Health Dentistry



Anjandoh Camp report

Date: 26/03/2024

TYPE OF CAMP : Screening Camp
CAMP INCHARGE : Dr Pragati Pawar
CAMP VENUE : Anjandoh
DISTANCE : 70km
CAMP DATE : 26/03/2024
CAMP TIME Out time : 7:00 Am
In Time : 3.00 pm

NUMBER OF PATIENTS SCREENED : 80

Patient referred to following departments

Pedo	Ortho	Perio	Prostho	Endo	OS	OMDR	Phd
18	10	05	10	10	10	10	7

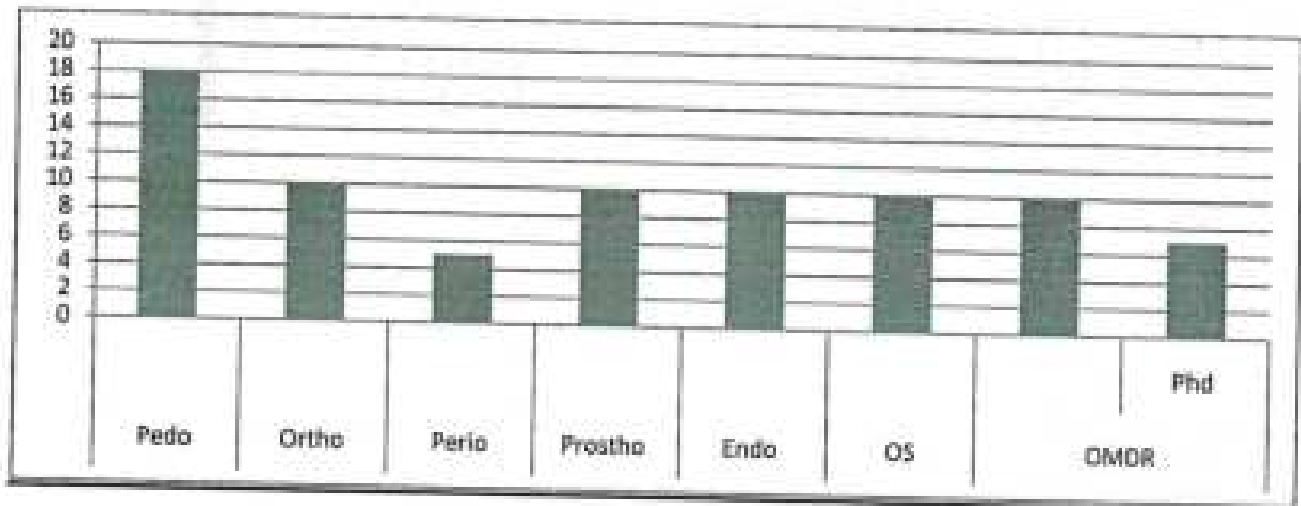

Camp Incharge
Dr Pragati Pawar

Principal
MIDSR Dental College, Latur

HOD
Dr. Ashwini Biradar
Dept. of Public Health Dentistry
Dept. MIDSR Dental College, Latur
M.I.D.S.R. Dental College, Latur



MIDSR Dental College & Hospital, Latur
Department Of Public Health Dentistry



Date :-26/03/2024

Anjandoh Camp

List Of Faculty member		
1.	Dr Pragati Pawar	P.M. Pawar.
2.	Rohit Pawar	Rohit Pawar
Attender		
1.	Dagdu phad	D Phad.
List of Students		
1	Deepali Phad	Deepali
2	Mansi Mundhe	Mansi
3	Pooja Mule	Pooja



MIDSR Dental College & Hospital, Latur

Department Of Public Health Dentistry



Paranda Camp report

Date: 27/03/2024

TYPE OF CAMP : Screening Camp
CAMP INCHARGE : Dr Prkash kasbe
CAMP VENUE : Paranda
DISTANCE : 100 km
CAMP DATE : 27/03/2024
CAMP TIME Out time : 7:00 Am
In Time : 3.00 pm

NUMBER OF PATIENTS SCREENED : 71

Patient referred to following departments

Pedo	Ortho	Perio	Prostho	Endo	OS	OMDR	Phd
10	10	20	10	10	10	00	01

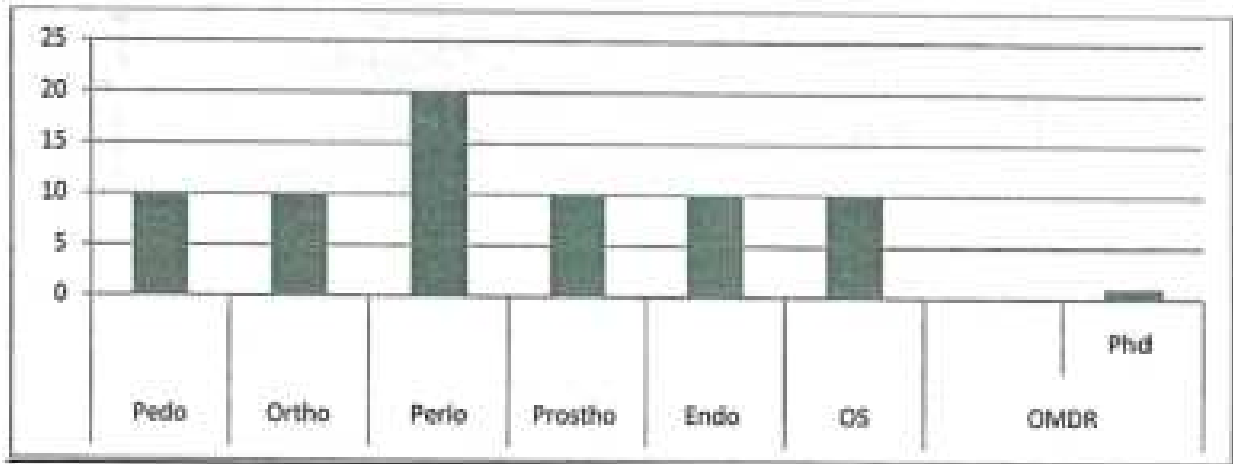

Camp Incharge
Dr Prkash kasbe

Principal
MIDSR Dental College, Latur

HOD
Dr. Ashwini Biradar
Dept. of Public Health Dentistry
M.I.D. MIDSR Dental College, Latur



MIDSR Dental College & Hospital, Latur
Department Of Public Health Dentistry



Date :- 27/03/2024

Paranda Camp

List Of Faculty member		
1.	Dr Prkash kasbe	P.M. Kasbe.
2.	Rohit Pawar	Rohit.
Attender		
1.	Dagdu phad	D. Phad .
List of Students		
1	Merup shah	Merup .
2	Sadhnan Mule	Sadnan
3	Aksha Muchate	Aksha



MIDSR Dental College & Hospital, Latur

Department Of Public Health Dentistry



Paranda Camp report

Date: 28/03/2024

TYPE OF CAMP : Screening Camp
 CAMP INCHARGE : Dr Prkash kasbe
 CAMP VENUE : Paranda
 DISTANCE : 100 km
 CAMP DATE : 28/03/2024
 CAMP TIME Out time : 7:00 Am
 In Time : 3.00 pm

NUMBER OF PATIENTS SCREENED : 82

Patient referred to following departments

Pedo	Ortho	Perio	Prostho	Endo	OS	OMDR	Phd
10	10	20	10	10	10	10	02

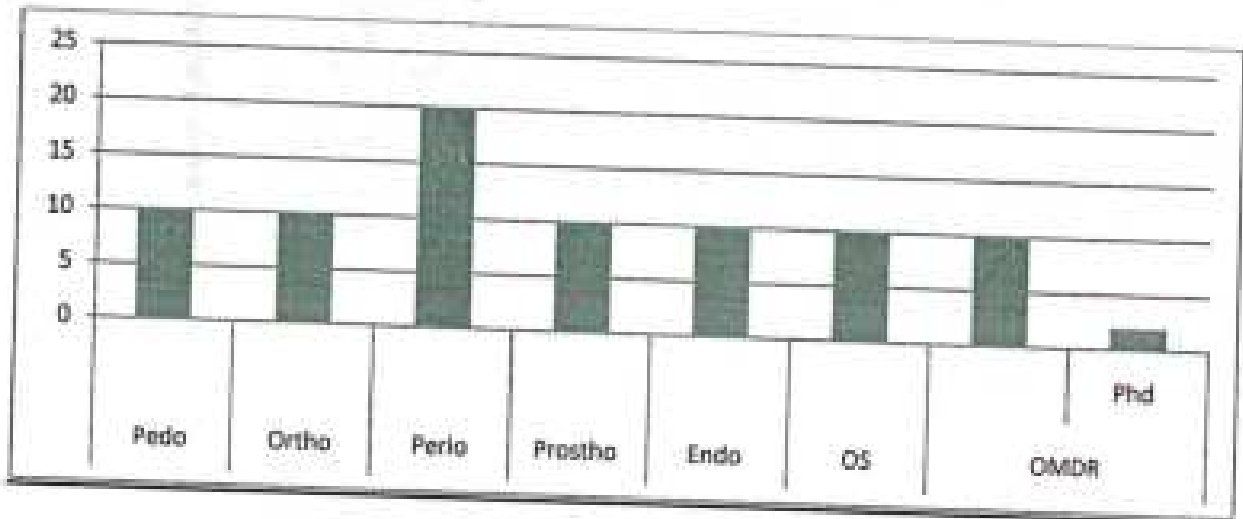

Prakash
 Camp Incharge
 Dr Prkash kasbe

Prakash
 Principal
 MIDSR Dental College, Latur

Adwaj
 HOD
 Dr. Adwaj Biradar
 Dept. of Public Health Dentistry
 MIDSR Dental College, Latur
 Dept. of Public Health Dentistry
 M.I.D.S.R. Dental College, Latur



MIDSR Dental College & Hospital, Latur

Department Of Public Health Dentistry



Date :-28/03/2024

Paranda Camp

List Of Faculty member		
1.	Dr Prkash kasbe	P.P.Kasbe.
2.	Rohit Pawar	Rohit pawar
Attender		
1.	Dagdu phad	D Phad
List of Students		
1	Merup shah	Merup
2	Sadhnan Mule	Sadhnan
3	Aksha Muchate	Aksha .



MIDSR Dental College & Hospital, Latur

Department Of Public Health Dentistry



Sukali Camp report

Date: 01/04/2024

TYPE OF CAMP : Screening Camp
CAMP INCHARGE : Dr Archana Apte
CAMP VENUE : Sukali
DISTANCE : 70 km
CAMP DATE : 01/04/2024
CAMP TIME Out time : 7:00 Am
In Time : 3:00 pm

NUMBER OF PATIENTS SCREENED : 100

Patient referred to following departments

Pedo	Ortho	Perio	Prostho	Endo	OS	OMDR	Phd
10	10	20	10	10	10	10	20

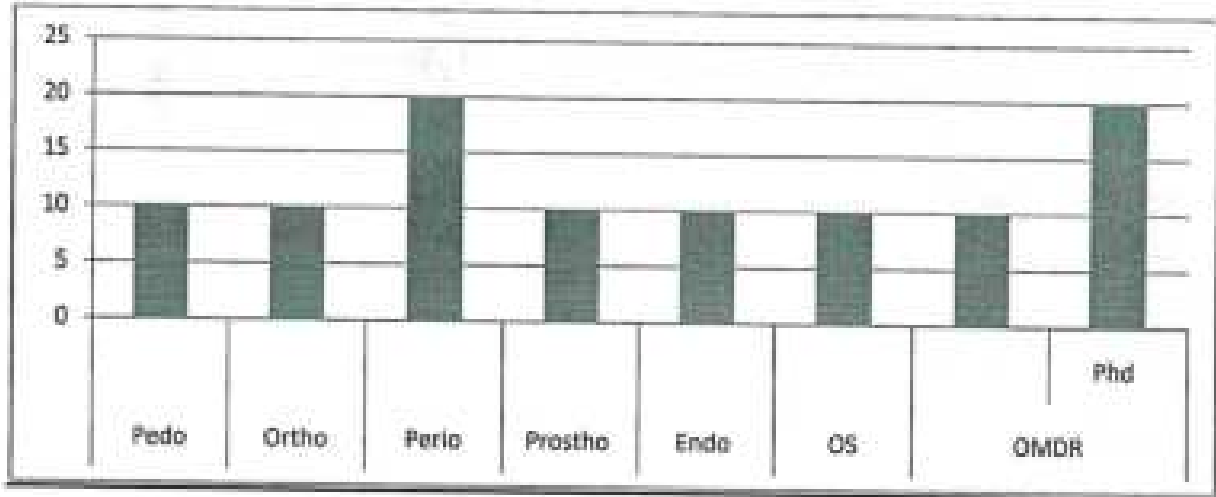

Camp Incharge
Dr Archana Apte

Principal
MIDSR Dental College, Latur

HOD
Dr. Ashwini Biradar
Dept. of Public Health Dentistry
MIDSR Dental College, Latur
M.I.D.S.R. Dental College, Latur



MIDSR Dental College & Hospital, Latur
Department Of Public Health Dentistry



Date :-01/04/2024

Sukali Camp

List Of Faculty member		
1.	Dr Archana Apte	<i>Archana Apte</i>
2.	Rohit Puwar	<i>Rohit puwar</i>
Attender		
1.	Dagdu phad	<i>D Phad</i>
List of Students		
1	Merup shah	<i>Merup Shah</i>
2	Sadhnan Mule	<i>Sadhnan</i>
3	Aksha Muchate	<i>Aksha</i>

MIDSR
Department of Public Health Dentistry
MIDSR Dental College & Hospital, Latur



MIDSR Dental College & Hospital, Latur

Department Of Public Health Dentistry



Sonesangavi Camp report

Date: 02/04/2024

TYPE OF CAMP : Screening Camp
CAMP INCHARGE : Dr Prerna Kaypalle
CAMP VENUE : Sonesangavi
DISTANCE : 77 km
CAMP DATE : 02/04/2024
CAMP TIME Out time : 7:00 Am
 In Time : 3.00 pm

NUMBER OF PATIENTS SCREENED : 67

Patient referred to following departments

Pedo	Ortho	Perio	Prostho	Endo	OS	OMDR	Phd
4	2	20	10	10	10	10	01

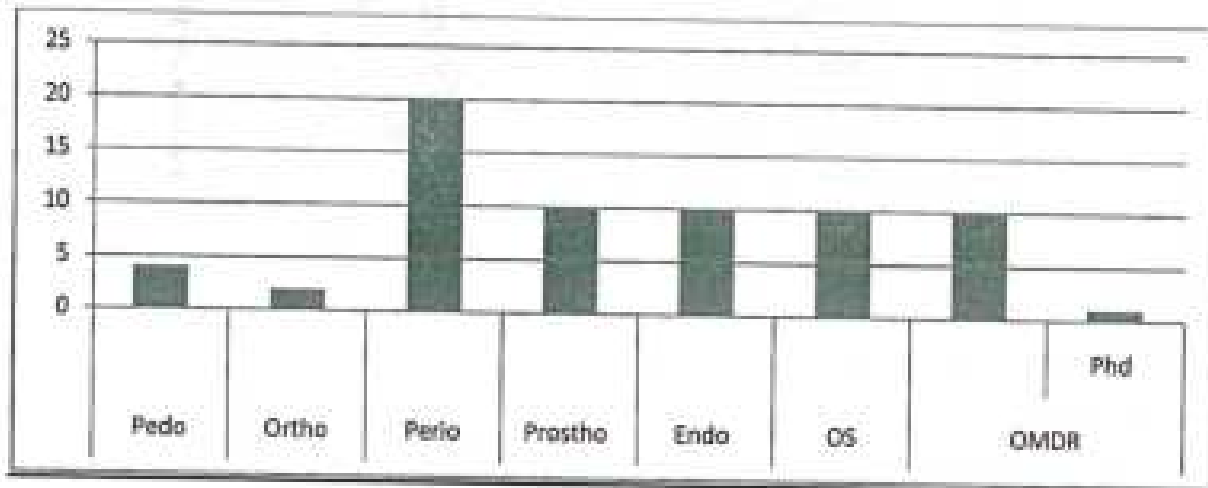

Camp Incharge
Dr Prerna Kaypalle

Principal
MIDSR Dental College, Latur

HOD
Dr. Ashwini Bircular
Dept. of Public Health Dentistry
MIDSR Dental College, Latur



MIDSR Dental College & Hospital, Latur
Department Of Public Health Dentistry



Date :-02/04/2024

Sonesangavi Camp

List Of Faculty member		
1.	Dr Prema Koppelle	<i>Prema Koppelle</i>
2.	Rohit Pawar	<i>Rohit Pawar</i>
Attender		
1.	Dagdu phad	<i>Dphad</i>
List of Students		
1	Sanket Choudhari	<i>Sanket Choudhari</i>
2	Shreenivas Vaybhase	<i>Shreenivas Vaybhase</i>
3	Akshay Muchate	<i>Akshay Muchate</i>



MIDSR Dental College & Hospital, Latur

Department Of Public Health Dentistry



Mangvadgaon Camp report

Date: 03/04/2024

TYPE OF CAMP : Screening Camp
CAMP INCHARGE : Dr Prakash Kasbe
CAMP VENUE : Mangvadgaon
DISTANCE : 77 km
CAMP DATE : 03/04/2024
CAMP TIME Out time : 7:00 Am
 In Time : 3.00 pm

NUMBER OF PATIENTS SCREENED : 72

Patient referred to following departments

Pedo	Ortho	Perio	Prostho	Endo	OS	OMDR	Phd
10	2	20	10	10	10	10	00

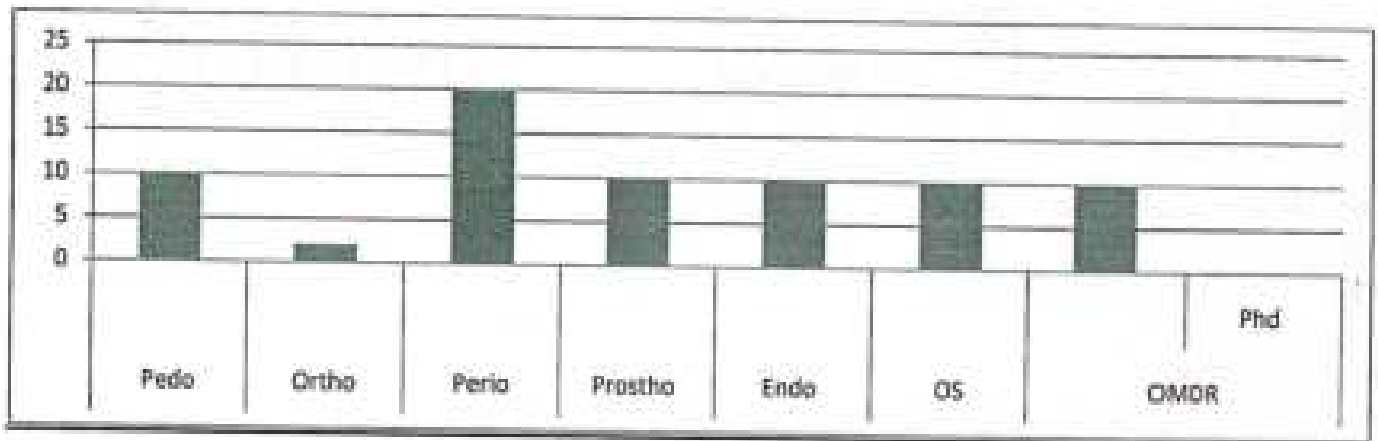

Camp Incharge
 Dr Prakash Kasbe

Principal
 MIDSR Dental College, Latur

HOD
 Dr. Ashwini Biradar
 Dept. of Public Health Dentistry
 MIDSR Dental College, Latur
 M.L.D.S.R. Dental College, Latur



MIDSR Dental College & Hospital, Latur
Department Of Public Health Dentistry



Date :-03/04/2024

Mangvadgaon Camp

List Of Faculty member		
1.	Dr Prakash Kasbe	P.M.Kasbe.
2.	Rohit Pawar	Rohit pawar
	Attender	
1.	Dagdu phad	D. Phad
List of Students		
1	Asmita Nimbalkar	Asmita
2	Viveka Pawar	Viveka
3	Mirup Shah	Mirup Shah

MIDSR Dental College & Hospital
Latur
03/04/2024

Mangvadgaon





MIDSR Dental College & Hospital, Latur

Department Of Public Health Dentistry



Bhalgaon Camp report

Date: 04/04/2024

TYPE OF CAMP : Screening Camp
CAMP INCHARGE : Dr Mohini Chilme
CAMP VENUE : Bhalgaon
DISTANCE : 85 km
CAMP DATE : 04/04/2024
CAMP TIME Out time : 7:00 Am
In Time : 3.00 pm

NUMBER OF PATIENTS SCREENED : 66

Patient referred to following departments

Pedo	Ortho	Perio	Prostho	Endo	OS	OMDR	Phd
15	2	8	10	10	10	10	01

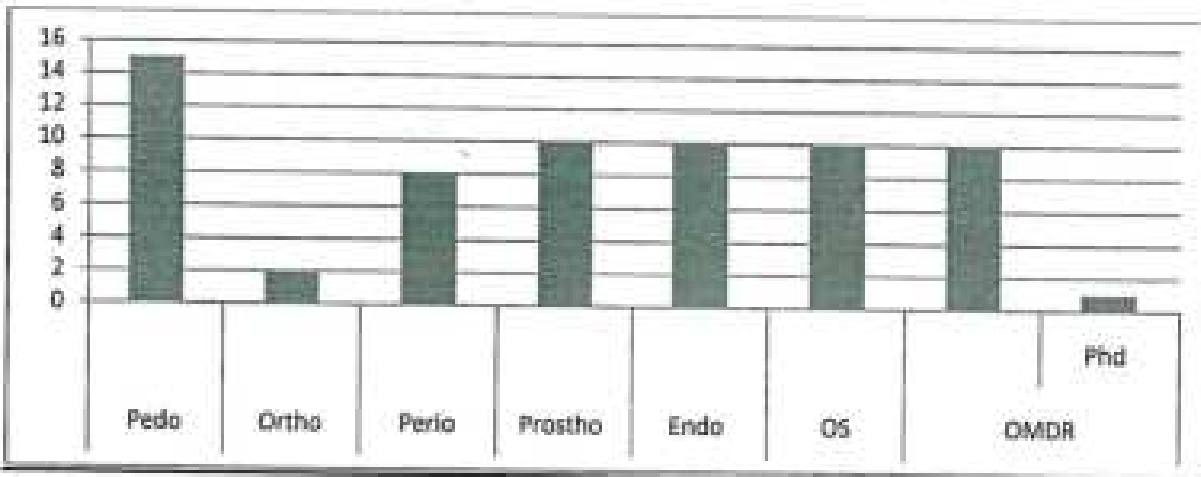

Mohini
Camp Incharge
Dr Mohini Chilme

Aswini
Principal
MIDSR Dental College, Latur

Aswini
HOD
Dr. Ashwini Biradar
Dept of Public Health Dentistry
MIDSR Dental College, Latur
MIDSR Dental College, Latur



MIDSR Dental College & Hospital, Latur
Department Of Public Health Dentistry



Date :-04/04/2024

Bhalgaon Camp

List Of Faculty member		
1.	Dr Mohini Chilme	<i>Mohini</i>
2.	Rohit Pawar	<i>Rohitpawar</i>
Attender		
1.	Dagdu phad	<i>D. Phad.</i>
List of Students		
1	Sadanand Mule	<i>Sadanand mule</i>
2	Mansi Munde	<i>Mansi.</i>
3	Shradha panchgalle	<i>Shradha.</i>



MIDSR Dental College & Hospital, Latur

Department Of Public Health Dentistry



Sadula Camp report

Date: 05/04/2024

TYPE OF CAMP : Screening Camp
CAMP INCHARGE : Dr Nehal pawar
CAMP VENUE : Sadula
DISTANCE : 88 km
CAMP DATE : 05/04/2024
CAMP TIME Out time : 7:00 Am
 In Time : 3.00 pm

NUMBER OF PATIENTS SCREENED : 98

Patient referred to following departments

Pedo	Ortho	Perio	Prostho	Endo	OS	OMDR	Phd
25	5	8	20	10	10	10	10

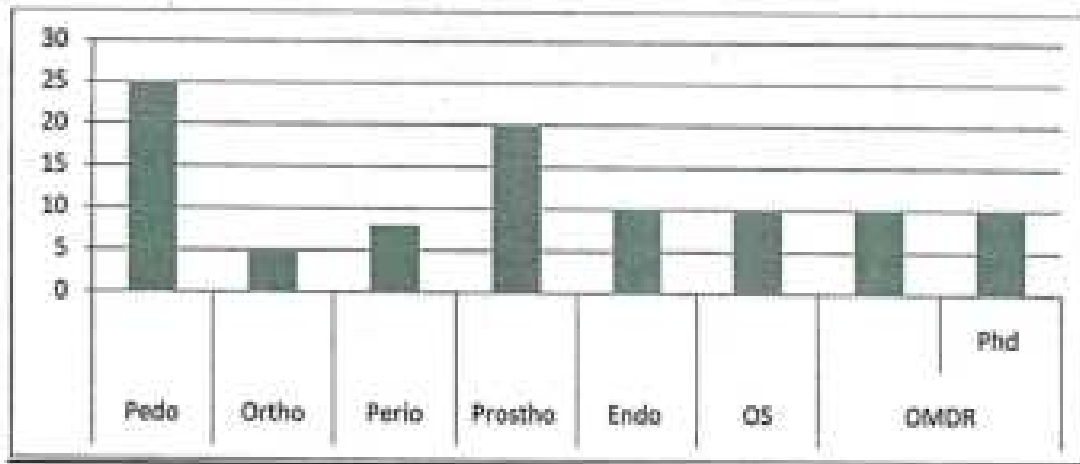

Camp Incharge
Dr Nehal pawar

Prayer
Principal
MIDSR Dental College, Latur

AS
HOD
Dr. Ashwini Biradar
Dept. of Public Health Dentistry
MIDSR Dental College, Latur
M.I.D.S.R. Dental College-Latur



MIDSR Dental College & Hospital, Latur
Department Of Public Health Dentistry



Date :-05/04/2024

Sadula Camp

List Of Faculty member		
1.	Dr Nehal pawar	
2.	Rohit Pawar	
Attender		
1.	Dagdu phad	
List of Students		
1	Gayatri Raut	
2	Sakshi Potdar	
3	Shraddha Panchagalle	



MIDSR Dental College & Hospital, Latur

Department Of Public Health Dentistry



Koregaon Camp report

Date: 08/04/2024

TYPE OF CAMP : Screening Camp
CAMP INCHARGE : Dr Prakash Kasbe
CAMP VENUE : Koregaon
DISTANCE : 88 km
CAMP DATE : 08/04/2024
CAMP TIME Out time : 7:00 Am
 In Time : 3.00 pm

NUMBER OF PATIENTS SCREENED : 120

Patient referred to following departments

Pedo	Ortho	Perio	Prosthio	Endo	OS	OMDR	Phd
25	10	20	25	10	10	10	10

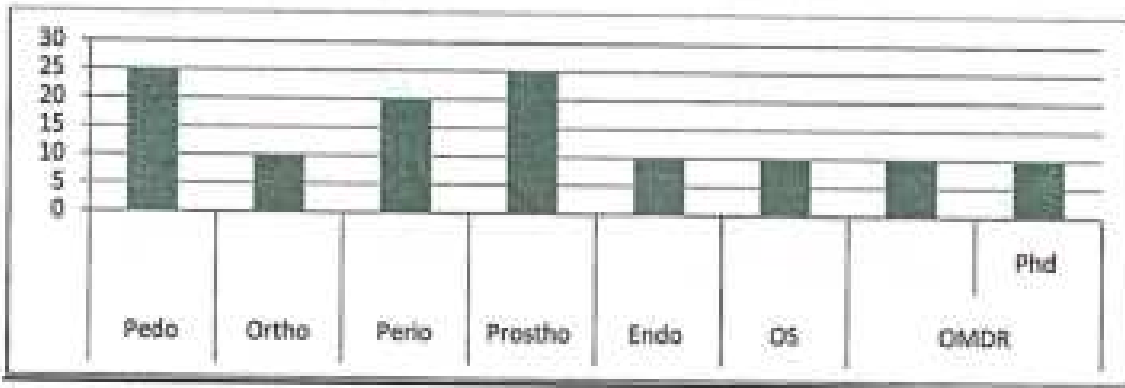

 Camp Incharge
 Dr Prakash Kasbe

 Principal
 MIDSR Dental College, Latur

 HOD
 Dr. Ashwini Biradar
 Dept. of Public Health Dentistry
 MIDSR Dental College, Latur
 MIDSR, Dental College, Latur



MIDSR Dental College & Hospital, Latur
Department Of Public Health Dentistry



Date :-08/04/2024

Koregaon Camp

List Of Faculty member		
1.	Dr Prakash Kasbe	P. Kasbe
2.	Rohit Pawar	R. Pawar
Attender		
1.	Dagdu phad	Dagdu
List of Students		
1	Phad Dipali	Dipali
2	Shah Mirup	Mirup
3	Mule Pooja	Pooja
4	Potdar Sakshi	Sakshi
5	Shivani Rajapure	Shivani

Koregaon





MIDSR Dental College & Hospital, Latur

Department Of Public Health Dentistry



Dongaon Camp report

Date: 10/04/2024

TYPE OF CAMP : Screening Camp
CAMP INCHARGE : Dr Pooja Waghmare
CAMP VENUE Dongaon
DISTANCE : 88 km
CAMP DATE : 10/04/2024
CAMP TIME Out time : 7:00 Am
 In Time : 3.00 pm

NUMBER OF PATIENTS SCREENED : 86

Patient referred to following departments

Pedo	Ortho	Perio	Prostho	Endo	OS	OMDR	Phd
20	10	20	10	10	10	03	03

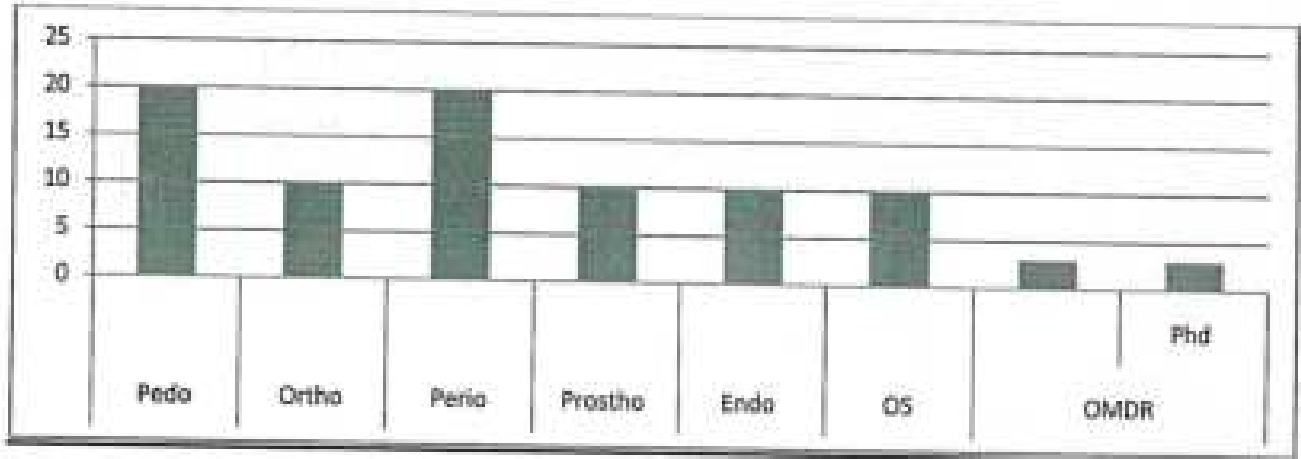

 Camp Incharge
 Dr Pooja Waghmare

 Principal
 MIDSR Dental College, Latur

 HOD
 Dr. Ashwini Biradar
 Dept. of Public Health Dentistry
 MIDSR Dental College, Latur
 MIDSR Dental College, Latur
 M.I.D.S.R. Dental College, Latur



MIDSR Dental College & Hospital, Latur

Department Of Public Health Dentistry



Date :-10/04/2024

Dongaon Camp

List Of Faculty member		
1.	Dr Pooja Waghmare	
2.	Rohit Pawar	
Attender		
1.	Dagdu phad	
List of Students		
1	Aparna Patil	
2	Akshay Muchate	
3	Sadnand mule	

Donagon





MIDSR Dental College & Hospital, Latur

Department Of Public Health Dentistry



Jadhav Jawala Camp report

Date: 11/04/2024

TYPE OF CAMP : Screening Camp
 CAMP INCHARGE : Dr Prkash kasbe
 CAMP VENUE : Jadhav Jawala
 DISTANCE : 85 km
 CAMP DATE : 11/04/2024
 CAMP TIME Out time : 7:00 Am
 In Time : 3.00 pm

NUMBER OF PATIENTS SCREENED : 109

Patient referred to following departments

Pedo	Ortho	Perio	Prostho	Endo	OS	OMDR	Phd
20	10	20	10	10	10	10	19

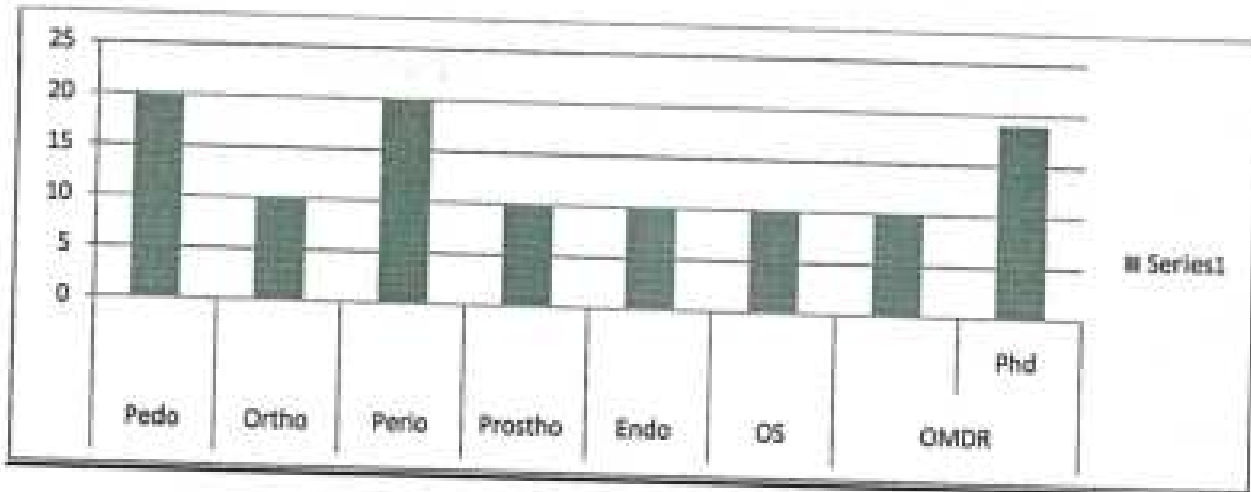

Prkash kasbe

Camp Incharge
Dr Prkash kasbe

Prkash kasbe

Principal
MIDSR Dental College ,Latur

Dr. Ashwini Biradar

H.O.D.
Dr. Ashwini Biradar
Dept. of Public Health Dentistry
MIDSR Dental College ,Latur
M.I.D.S.R. Dental College, Latur



MIDSR Dental College & Hospital, Latur
Department Of Public Health Dentistry



Date :-11/04/2024

Jadhav Jawala Camp

List Of Faculty member		
1.	Dr Prkash kasbe	<i>P. Kasbe</i>
2.	Rohit Pawar	<i>Rohit</i>
Attender		
1.	Dagdu phad	<i>Dagdy</i>
List of Students		
1	Shraddha panchagle	<i>SP</i>
2	Shivani Rajarupe	<i>Shivani</i>
3	Sakshi Potdar	<i>Sakshi</i>

Jadhav jawala





MIDSR Dental College & Hospital, Latur

Department Of Public Health Dentistry



Shirpura Camp report

Date: 12/04/2024

TYPE OF CAMP : Screening Camp
CAMP INCHARGE : Dr.Saraswati bandhakhadke
CAMP VENUE : Shirpura
DISTANCE : 85km
CAMP DATE : 12/04/2024
CAMP TIME Out time : 7:00 Am
 In Time : 3.00 pm

NUMBER OF PATIENTS SCREENED :58

Patient referred to following departments

Pedo	Ortho	Perio	Prostho	Endo	OS	OMDR	Phd
08	05	15	05	15	10	02	02

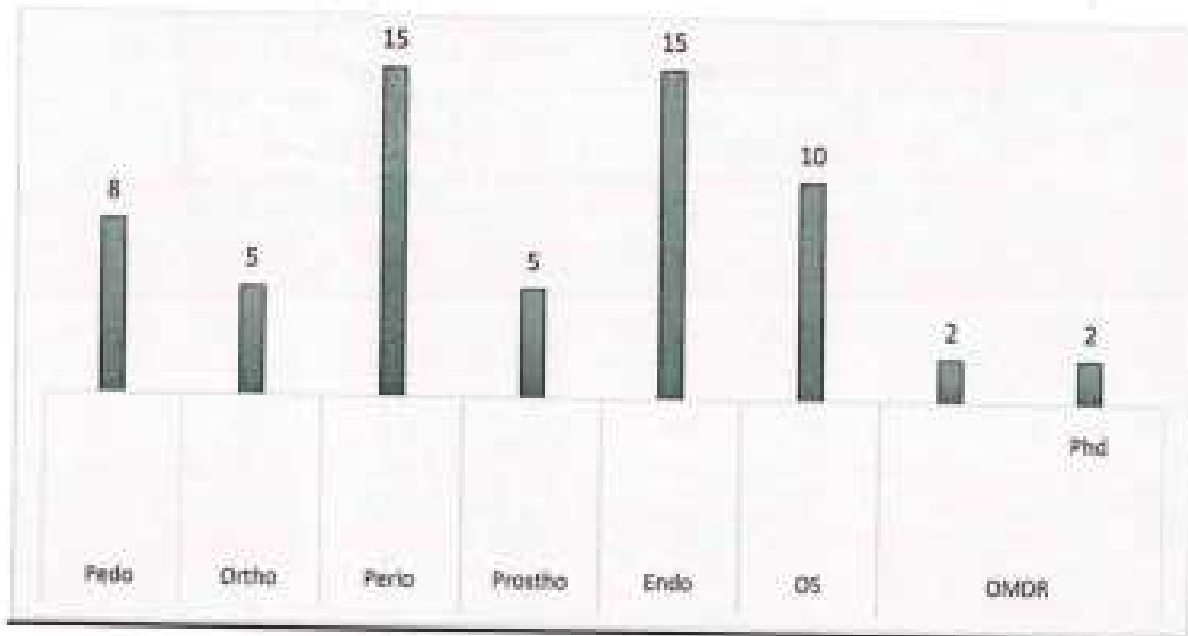

 Camp Incharge
 Dr Saraswati Bandhakhadke

 Principal
 MIDSR Dental College ,Latur

 HOD
 Dr. Ashwini Bhandari
 Dept. of Public Health Dentistry
 M.I.D.S.R. Dental College, Latur



MIDSR Dental College & Hospital, Latur
Department Of Public Health Dentistry



Date :-12/04/2024

shirpur Camp

List Of Faculty member		
1.	Dr Saraswati bandhakhadke	
2.	Rohit Pawar	
Attender		
1.	Dagdu phad	
List of Students		
1	Preeti kolhe	
2	Ketaki Kumbhar	
3	Shraddha	

Shirpura





MIDSR Dental College & Hospital, Latur

Department Of Public Health Dentistry



Kelgaon Camp report

Date: 15/04/2024

TYPE OF CAMP : Screening Camp
CAMP INCHARGE : Dr.Prgaya Bhatnagar
CAMP VENUE : Kelgaon
DISTANCE : 90km
CAMP DATE : 15/04/2024
CAMP TIME Out time : 7:00 Am
 In Time : 3.00 pm

NUMBER OF PATIENTS SCREENED 77

Patient referred to following departments

Pedo	Ortho	Perio	Prostho	Endo	OS	OMDR	Phd
08	06	14	10	15	11	03	02

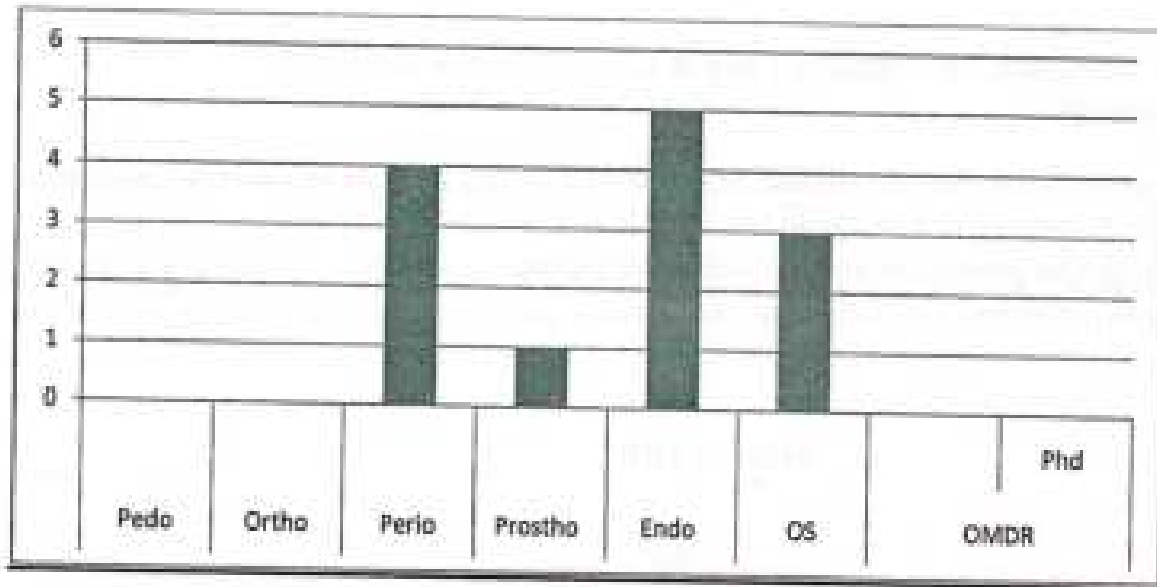

 Camp Incharge
 Dr.Prgaya Bhatnagar

 Principal
 MIDSR Dental College ,Latur

 HOD
 Dr.Ashwini Biradar
 Dept.of Public Health Dentistry
 MIDSR Dental College ,Latur
 M.I.D.S.R. Dental College. Latur



MIDSR Dental College & Hospital, Latur
Department Of Public Health Dentistry



Date-20/06/2023

To,
The Principal,
MIDSR Dental College,
Latur.

From ,
The Hod,
Dept.of public health dentistry,
Latur

Subject: Permission For Organising Camp At Umerga Latur On 15/06/2023
Respected Sir,

As we got letter from the Gramsevak of Umerga village, Latur as they want to organize the dental check-up camp at Umerga 45 km away from Midsr dental college,Latur .We request you to kindly give us permission for conducting dental Camp at nandurg Latur On 15/06/2023 from 7:00 Am to 03: 00 Pm. The list of Staff And Students going to conduct camp is attached behind.

THANK YOU

Incharge of Outreach & Extention activities

DR. AMOL DOHIPHODE

MIDSR Dental College,

Latur

Head of the Department

PUBLIC HEALTH DENTISTRY

MIDSR Dental College,

Latur

Kelgaon





MIDSR Dental College & Hospital, Latur

Department Of Public Health Dentistry



Belgaon Camp report

Date: 16/04/2024

TYPE OF CAMP : Screening Camp
CAMP INCHARGE : Dr.Sonali Bharadya
CAMP VENUE : Belgaon
DISTANCE : 91km
CAMP DATE : 16/04/2024
CAMP TIME Out time : 7:00 Am
 In Time : 3.00 pm

NUMBER OF PATIENTS SCREENED :91

Patient referred to following departments

Pedo	Ortho	Perio	Prostho	Endo	OS	OMDR	Phd
09	08	22	12	21	10	05	13

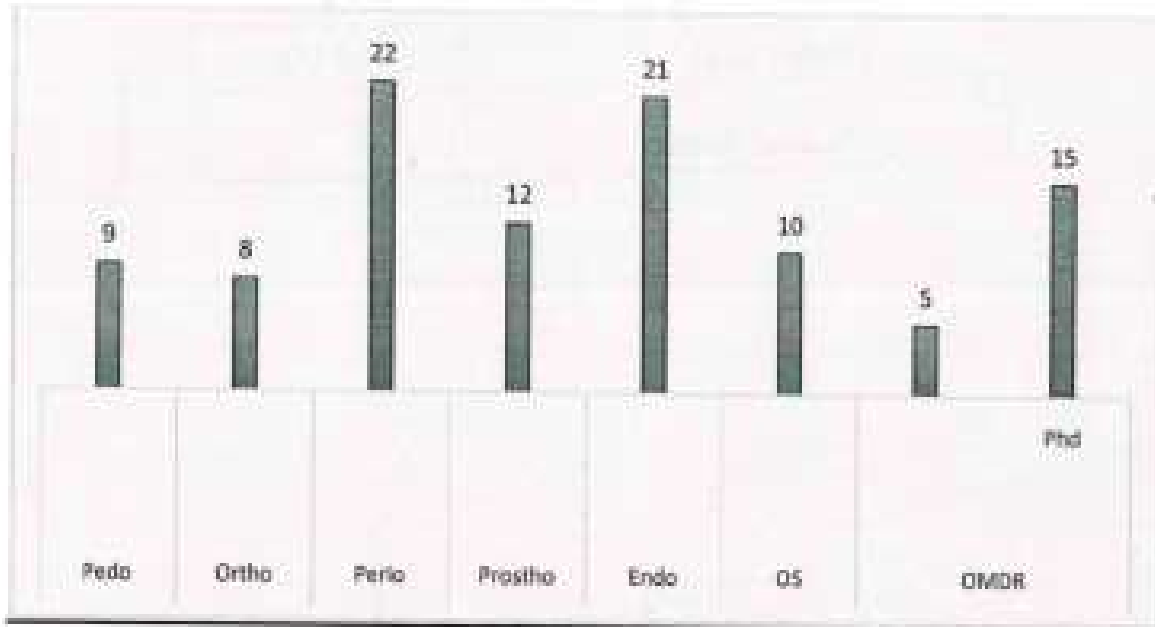

Sonali
Camp Incharge
 Dr Sonali Bharadya

Bhaya
Principal
 MIDSR Dental College ,Latur

Ashwini
HOD
 Dr.Ashwini Biradar
 Dept. of Public Health Dentistry
 Dept. of Public Health Dentistry
 M.I.D.S.R. Dental College, Latur



MIDSR Dental College & Hospital, Latur
Department Of Public Health Dentistry



Date :-16/04/2024

Belgaon Camp

List Of Faculty member		
1.	Dr Sonali Bharadya	
2.	Rohit Pawar	
Attender		
1.	Dagdu phad	
List of Students		
1	Shubham Kokane	
2	Rutuja kolgi	
3	Rudrani shetkar	

Belgaon





MIDSR Dental College & Hospital, Latur

Department Of Public Health Dentistry



massaj
Belgaon Camp report

Date: 18/04/2024

TYPE OF CAMP : Screening Camp
 CAMP INCHARGE : Dr.Ashwini Biradar
 CAMP VENUE : *Belgaon massaj*
 DISTANCE : 91km
 CAMP DATE : 18/04/2024
 CAMP TIME Out time : 7:00 Am
 In Time : 3.00 pm

NUMBER OF PATIENTS SCREENED :87

Patient referred to following departments

Pedo	Ortho	Perio	Prostho	Endo	OS	OMDR	Phd
15	02	11	10	18	23	02	03

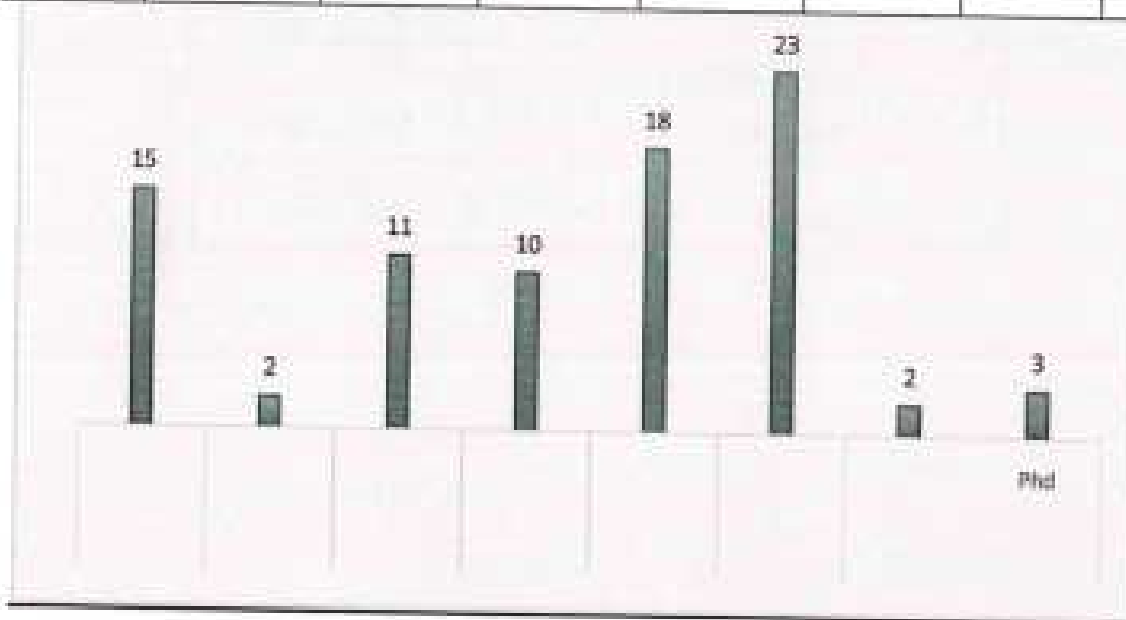

AB
Camp Incharge
Dr.Ashwini Biradar

Prin
Principal
MIDSR Dental College ,Latur

AB
HOD
Dr.Ashwini Biradar
Dept of Public Health Dentistry
MIDSR Dental College Latur
Dept. of Public Health Dentistry
M.I.D.S.R. Dental College- Latur



MIDSR Dental College & Hospital, Latur
Department Of Public Health Dentistry



Date :-18/04/2024

Balgaon Camp
10/23/2024

List Of Faculty member		
1.	Dr.Ashwini Biradar	
2.	Rohit Pawar	
Attender		
1.	Dagdu phad	
List of Students		
1	Jyoti Pandey	
2	Dhinashri	
3	Shivani	

Massajog





MIDSR Dental College & Hospital, Latur

Department Of Public Health Dentistry



Belgoan Camp report

Date: 19/04/2024

TYPE OF CAMP : Screening Camp
CAMP INCHARGE : Dr. Atufa Buksh
CAMP VENUE : Kalegaon
DISTANCE : 95km
CAMP DATE : 19/04/2024
CAMP TIME Out time : 7:00 Am
 In Time : 3:00 pm

NUMBER OF PATIENTS SCREENED : 80

Patient referred to following departments

Pedo	Ortho	Perio	Prostho	Endo	OS	OMDR	Phd
06	03	20	16	13	20	3	05

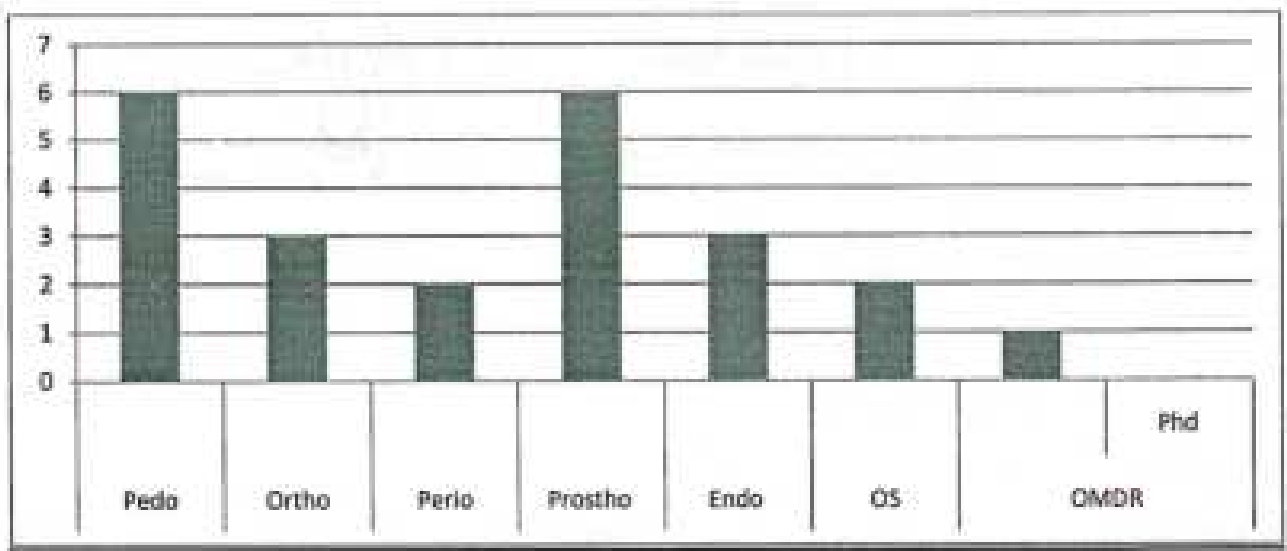

Camp Incharge
 Dr. Atufa Buksh

Principal
 MIDSR Dental College, Latur

HOD
 Dr. Ashwini Biradar
 Dept. of Public Health Dentistry
 MIDSR Dental College Latur
 Dept. of Public Health Dentistry
 M.I.D.S.R. Dental College, Latur



MIDSR Dental College & Hospital, Latur
Department Of Public Health Dentistry



Date :-19/04/2024

kalegaon Camp

List Of Faculty member		
1.	Dr.Atufa Buksh	
2.	Rohit Pawar	
Attender		
1.	Dagdu phad	
List of Students		
1	Akanksha patil	
2	Ayesha Pathan	
3	Vinit Manchekar	

Kalegaon





MIDSR Dental College & Hospital, Latur

Department Of Public Health Dentistry



Pimpri Camp report

Date: 22/04/2024

TYPE OF CAMP : Screening Camp
CAMP INCHARGE : Dr.Mohini Chilme
CAMP VENUE : Pimpri (U)
DISTANCE : 95km
CAMP DATE : 22/04/2024
CAMP TIME Out time : 7:00 Am
 In Time : 3.00 pm

NUMBER OF PATIENTS SCREENED :80

Patient referred to following departments

Pedo	Ortho	Perio	Prostho	Endo	OS	OMDR	Phd
12	02	22	10	12	15	05	11

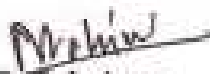

 Camp Incharge
 Dr.Mohini Chilme

 Principal
 MIDSR Dental College ,Latur

 HOD
 Dr. Ashwini Biradar
 Dept. of Public Health Dentistry,
 V.I.D.S.R. Dental College, Latur



MDSR Dental College & Hospital, Latur
Department Of Public Health Dentistry



Date :-22/04/2024

Pimpri (U) Camp

List Of Faculty member		
1.	Dr.Mohini Chilme	Mohini C
2.	Rohit Pawar	Rohit
Attender		
1.	Dagdu phad	Dagdu
List of Students		
1	Preeti	Preeti
2	Ketaki	Ketaki
3	Rudrani	Rudrani

Pimpri





MIDSR Dental College & Hospital, Latur

Department Of Public Health Dentistry



Bopla Camp report

Date: 24/04/2024

TYPE OF CAMP : Screening Camp
CAMP INCHARGE : Dr.Archana Apate
CAMP VENUE : Bopla
DISTANCE : 97km
CAMP DATE : 24/04/2024
CAMP TIME Out time : 7:00 Am
 In Time : 3.00 pm

NUMBER OF PATIENTS SCREENED :107

Patient referred to following departments

Pedo	Ortho	Perio	Prostho	Endo	OS	OMDR	Phd
12	02	27	13	19	24	10	10

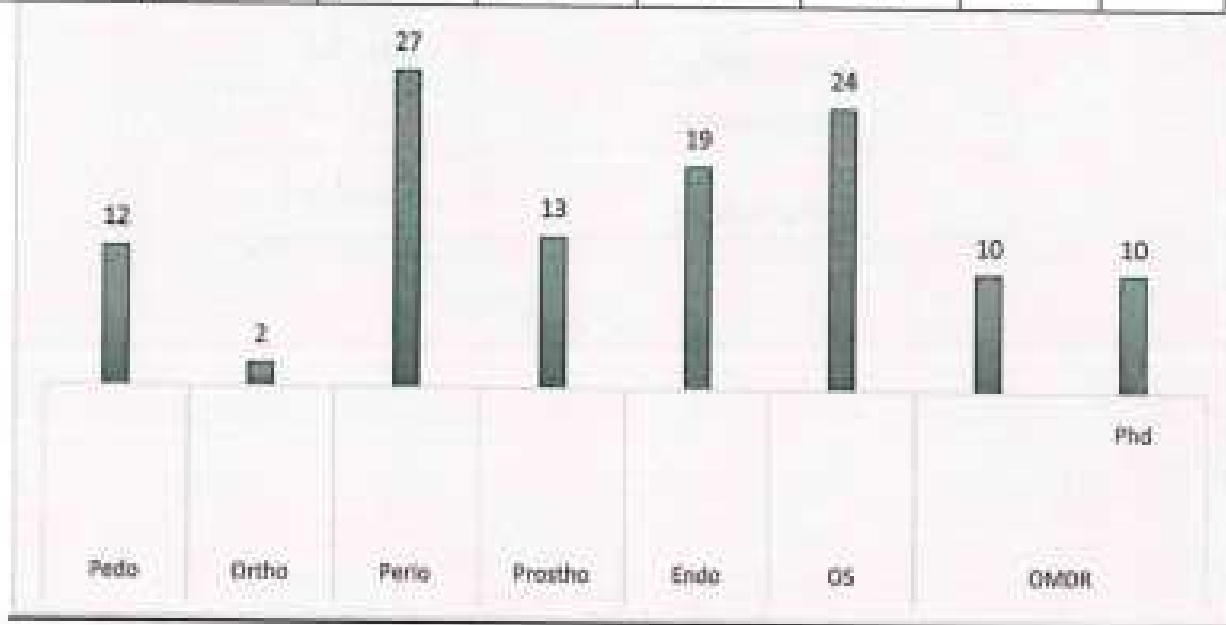

 Camp Incharge
 Dr. Archana Apate

 Principal
 MIDSR Dental College ,Latur

 HOD
 Dr.Ashwini Biradar
 Dept.of Public Health Dentistry
 MIDSR Dental College Latur
 MIDSR, Dental College, Latur



MIDSR Dental College & Hospital, Latur
Department Of Public Health Dentistry



Date :-24/04/2024

Bopla Camp

List Of Faculty member		
1.	Dr.Archana Apate	<i>Apate</i>
2.	Rohit Pawar	<i>Rohit</i>
Attender		
1.	Dagdu phad	<i>Dagdu</i>
List of Students		
1	Ayesha Pathan	<i>Ayesha</i>
2	Akanksha Patil	<i>AP</i>
3	Snehal Mudpe	<i>Snehal</i>



MIDSR Dental College & Hospital, Latur

Department Of Public Health Dentistry



Borgaon Camp report

Date: 23/04/2024

TYPE OF CAMP : Screening Camp
CAMP INCHARGE : Dr. Pragati Pawar
CAMP VENUE : Borgaon
DISTANCE : 97km
CAMP DATE : 23/04/2024
CAMP TIME Out time : 7:00 Am
 In Time : 3.00 pm

NUMBER OF PATIENTS SCREENED :80

Patient referred to following departments

Pedo	Ortho	Perio	Prostho	Endo	OS	OMDR	Phd
15	08	26	13	20	14	05	06

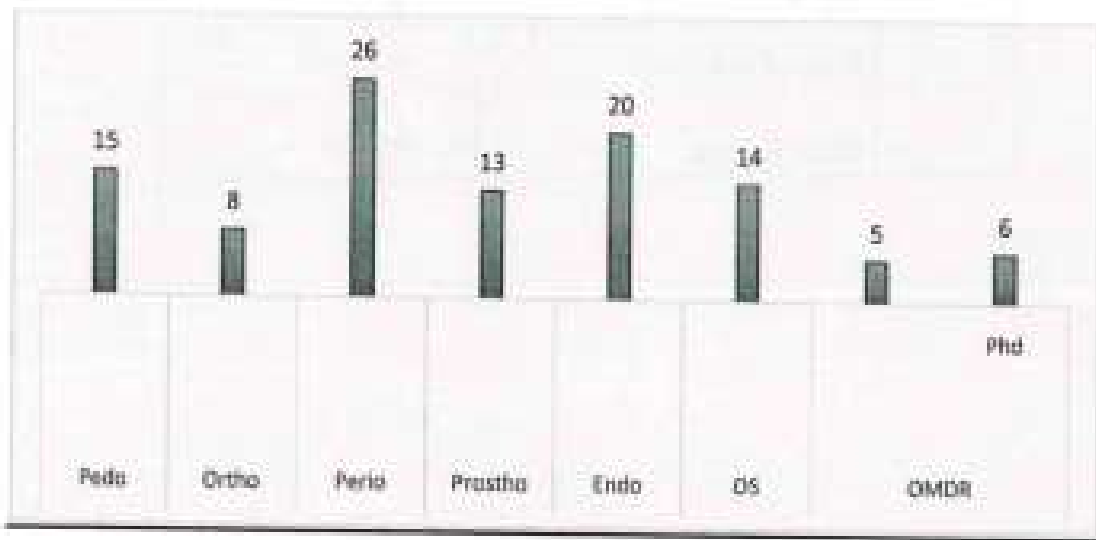

Camp Incharge
 Dr. Pragati Pawar

Principal
 MIDSR Dental College, Latur

HOD
 Dr. Ashwini Biradar
 Dept. of Public Health Dentistry
 MIDSR Dental College, Latur
 M.I.D.S.R. Dental College, Latur

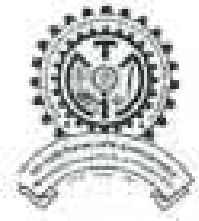

MIDSR Dental College & Hospital, Latur
Department Of Public Health Dentistry



Date :-23/04/2024

Borpoon Camp

List Of Faculty member		
1.	Dr.Pragati Pawar	
2.	Rohit Pawar	
Attender		
1.	Dagdu phad	
List of Students		
1	Shubham Kokane	
2	Rugved kulkarni	
3	Rtuja Kolage	

MIDSR
Dental College & Hospital
Latur



MIDSR Dental College & Hospital, Latur

Department Of Public Health Dentistry



Naholi Camp report

Date: 26/04/2024

TYPE OF CAMP : Screening Camp
CAMP INCHARGE : Dr. Anuja Neharkar
CAMP VENUE : Naholi
DISTANCE : 90km
CAMP DATE : 26/04/2024
CAMP TIME Out time : 7:00 Am
 In Time : 3.00 pm

NUMBER OF PATIENTS SCREENED : 120

Patient referred to following departments

Pedo	Ortho	Perio	Prostho	Endo	OS	OMDR	Phd
13	10	25	13	23	17	10	02

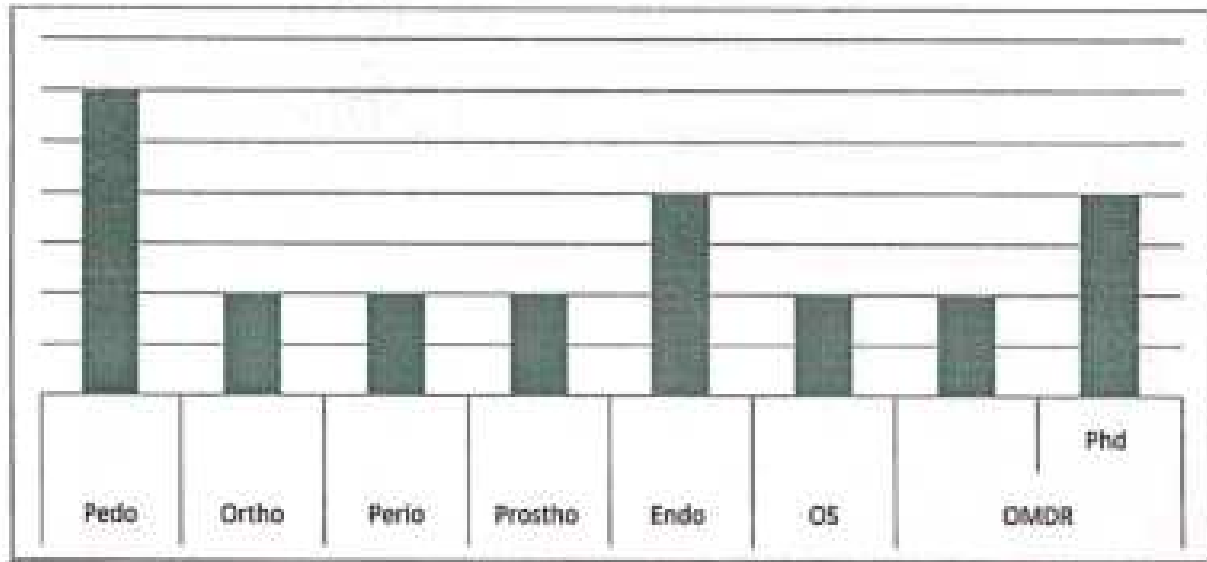

 Camp Incharge
 Dr. Anuja Neharkar

 Principal
 MIDSR Dental College, Latur

 HOD
 Dr. Ashwini Biradar
 Dept. of Public Health Dentistry
 MIDSR Dental College, Latur
 MIDSR, Dental College, Latur



MIDSR Dental College & Hospital, Latur
Department Of Public Health Dentistry



Date :-26/04/2024

Naholi Camp

List Of Faculty member		
1.	Dr.Anuja Neharkar	<i>Anuja</i>
2.	Rohit Pawar	<i>Rohit</i>
Attender		
1.	Dagdu phad	<i>Dagdu</i>
List of Students		
1	Aboli Pachpol	<i>Aboli</i>
2	Dhanashri Pathak	<i>Dhanashri</i>
3	Deepali Munde	<i>Deepali</i>

Naholi





MIDSR Dental College & Hospital, Latur

Department Of Public Health Dentistry



Varappaon Camp report

Date: 25/04/2024

TYPE OF CAMP : Screening Camp
CAMP INCHARGE : Dr.Summyya suadagar
CAMP VENUE : Varappaon
DISTANCE : 90km
CAMP DATE : 25/04/2024
CAMP TIME Out time : 7:00 Am
 In Time : 3.00 pm

NUMBER OF PATIENTS SCREENED :112

Patient referred to following departments

Pedo	Ortho	Perio	Prostho	Endo	OS	OMDR	Phd
15	02	11	10	18	23	02	03

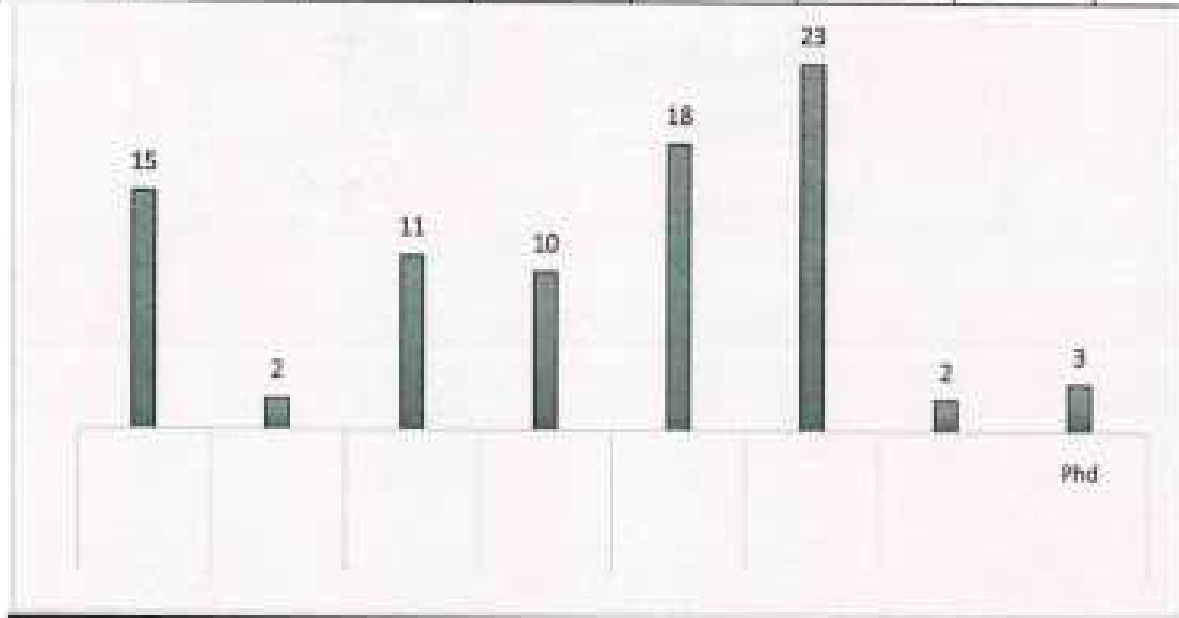

 Camp Incharge
 Dr.Summyya suadagar

 Principal
 MIDSR Dental College ,Latur

 HOD
 Dr.Ashwini Biradar
 Dept.of Public Health Dentistry
 MIDSR Dental College ,Latur
 M.I.D.S.R., Dental College, Latur



MIDSR Dental College & Hospital, Latur

Department Of Public Health Dentistry



Date :-25/04/2024

Varappaon Camp

List Of Faculty member		
1.	Dr.Sunmyya suadagar	
2.	Rohit Pawar	
Attender		
1.	Dagdu phad	
List of Students		
1	Vaishnavi Overikar	
2	Jyoti Pandey	
3	Sayali Nade	

Waranggaon





MIDSR Dental College & Hospital, Latur

Department Of Public Health Dentistry



ghargaon Camp report

Date: 29/04/2024

TYPE OF CAMP : Screening Camp
CAMP INCHARGE : Dr.Pooja Waghmare
CAMP VENUE : ghargaon
DISTANCE : 90km
CAMP DATE : 29/04/2024
CAMP TIME Out time : 7:00 Am
 In Time : 3.00 pm

NUMBER OF PATIENTS SCREENED :94

Patient referred to following departments

Pedo	Ortho	Perio	Prosth	Endo	OS	OMDR	Phd
12	05	23	09	22	12	03	02

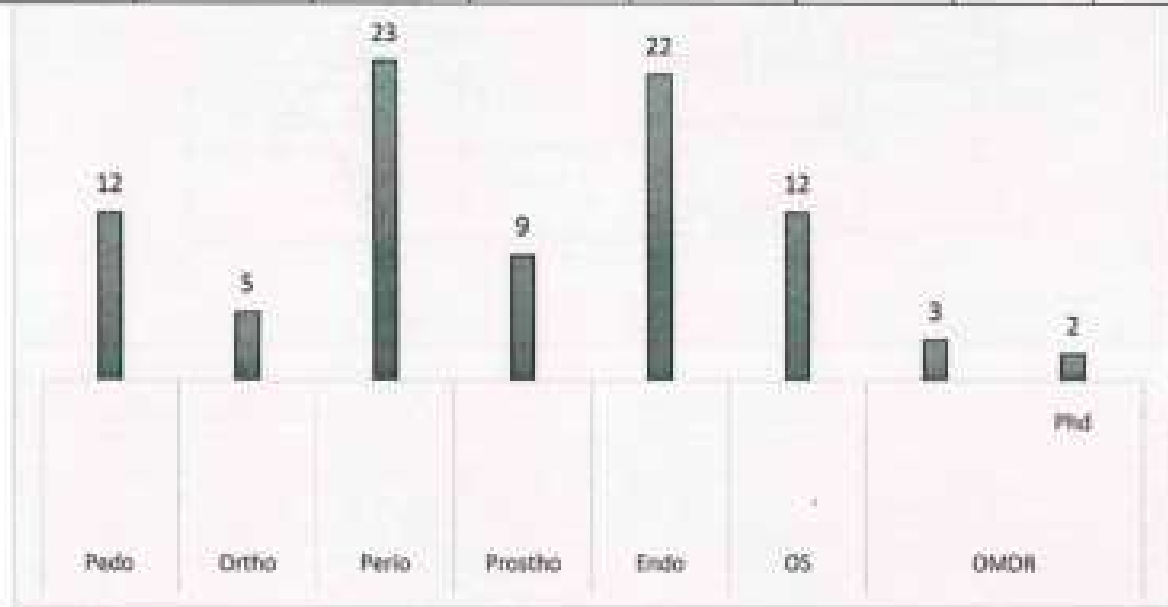

Camp Incharge
 Dr.Pooja Waghmare

Principal
 MIDSR Dental College ,Latur

HOD
 Dr.Ashwini Biradar
 Dept. of Public Health Dentistry
 MIDSR Dental College, Latur



MIDSR Dental College & Hospital, Latur
Department Of Public Health Dentistry



Date :- 29/04/2024

Ghargaon Camp

List Of Faculty member		
1.	Dr.Pooja waghmare	
2.	Rohit Pawar	
Attender		
1.	Dagdu phad	
List of Students		
1	Ketaki Bhoasle	
2	Shweta Mankari	
3	Jyoti Pandey	

Dr. Pooja Waghmare
Department of Public Health Dentistry
MIDSR Dental College & Hospital, Latur

Dr. Rohit Pawar
Department of Public Health Dentistry
MIDSR Dental College & Hospital, Latur

Dr. Dagdu Phad
Department of Public Health Dentistry
MIDSR Dental College & Hospital, Latur

Ghargoon





MIDSR Dental College & Hospital, Latur

Department Of Public Health Dentistry



Tadgaon Camp report

Date: 30/04/2024

TYPE OF CAMP : Screening Camp
CAMP INCHARGE : Dr. Atufa Baksh
CAMP VENUE : Tadgaon
DISTANCE : 90km
CAMP DATE : 30/04/2024
CAMP TIME Out time : 7:00 Am
In Time : 3.00 pm

NUMBER OF PATIENTS SCREENED : 120

Patient referred to following departments

Pedo	Ortho	Perio	Prostho	Endo	OS	OMDR	Phd
23	12	16	12	22	15	06	15

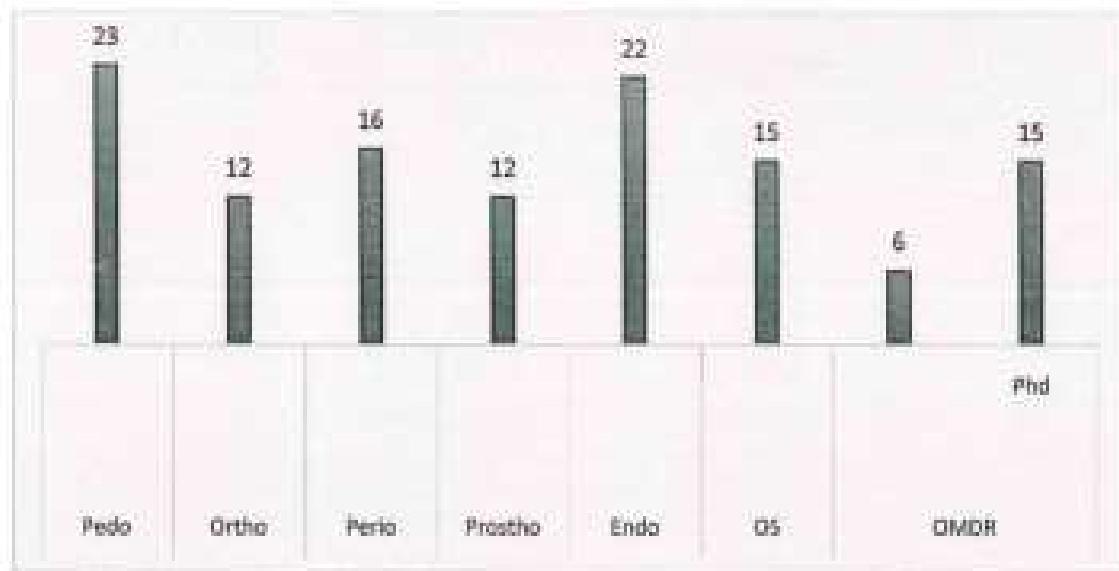

Camp Incharge
Dr. Atufa Baksh

Principal
MIDSR Dental College, Latur

HOD
Dr. Ashwini Biradar
Dept. of Public Health Dentistry
MIDSR Dental College, Latur
MIDSR Dental College, Latur



MDSR Dental College & Hospital, Latur

Department Of Public Health Dentistry



Date :-30/04/2024

Tadgaon Camp

List Of Faculty member		
1.	Dr.Atufa Baksh	
2.	Rohit Pawar	
Attender		
1.	Dagdu phad	
List of Students		
1	Shubham kokane	
2	Rugved Kulkarni	

Tagdgaon





MIDSR Dental College & Hospital, Latur

Department Of Public Health Dentistry



Ekurga Camp report

Date: 02/05/2024

TYPE OF CAMP : Screening Camp
CAMP INCHARGE : Dr.Pruna Kaypalwad
CAMP VENUE : Ekurga
DISTANCE : 90km
CAMP DATE : 02/05/2024
CAMP TIME Out time : 7:00 Am
 In Time : 3.00 pm

NUMBER OF PATIENTS SCREENED : 70

Patient referred to following departments

Pedo	Ortho	Perio	Prostho	Endo	OS	OMDR	Phd
12	7	20	10	15	08	02	04

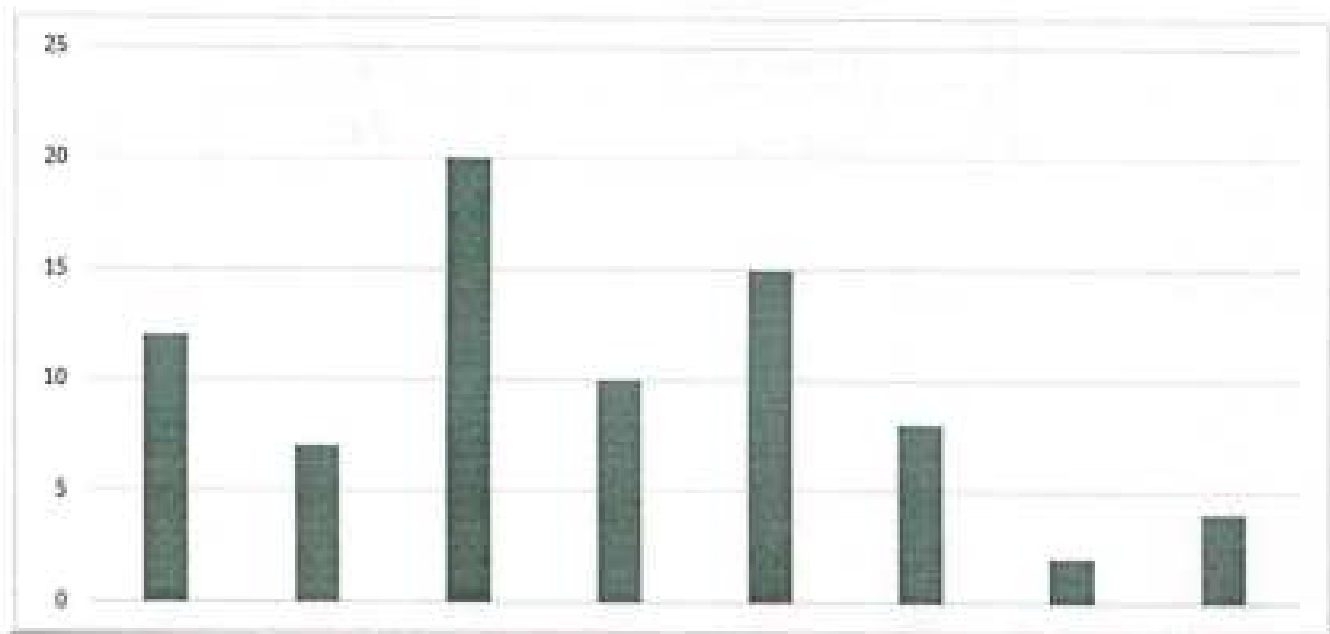

 Camp Incharge
 Dr.Pruna Kaypalwad

 Principal
 MIDSR Dental College ,Latur

 HOD
 Dr.Ashwini Biradar
 Dept.of Public Health Dentistry
 M.I.D.S.R. Dental College, Latur



MIDSR Dental College & Hospital, Latur
Department Of Public Health Dentistry



Date :-02/05/2024

Ekurga Camp

List Of Faculty member		
1.	Dr.Pruna Kaypalwad	<i>Pruna</i>
2.	Rohit Pawar	<i>Rohit</i>
Attender		
1.	Dagdu phad	<i>Dagdu</i>
List of Students:		
1	Rutuja Kolage	<i>Rutuja</i>
2	Deepali mamde	<i>DM</i>
3	Sayli Nade	<i>SN</i>

8

05

Ekurga





5



5

249-250

Jawala





MIDSR Dental College & Hospital, Latur

Department Of Public Health Dentistry



Javlga Camp report

Date: 03/05/2024

TYPE OF CAMP : Screening Camp
 CAMP INCHARGE : Dr.Sonali Bharadya
 CAMP VENUE : Javlga
 DISTANCE : 56 km
 CAMP DATE : 03/05/2024
 CAMP TIME Out time : 7:00 Am
 In Time : 3.00 pm

NUMBER OF PATIENTS SCREENED :108

Patient referred to following departments

Pedo	Ortho	Perio	Prostho	Endo	OS	OMDR	Phd
10	08	22	14	11	12	02	05

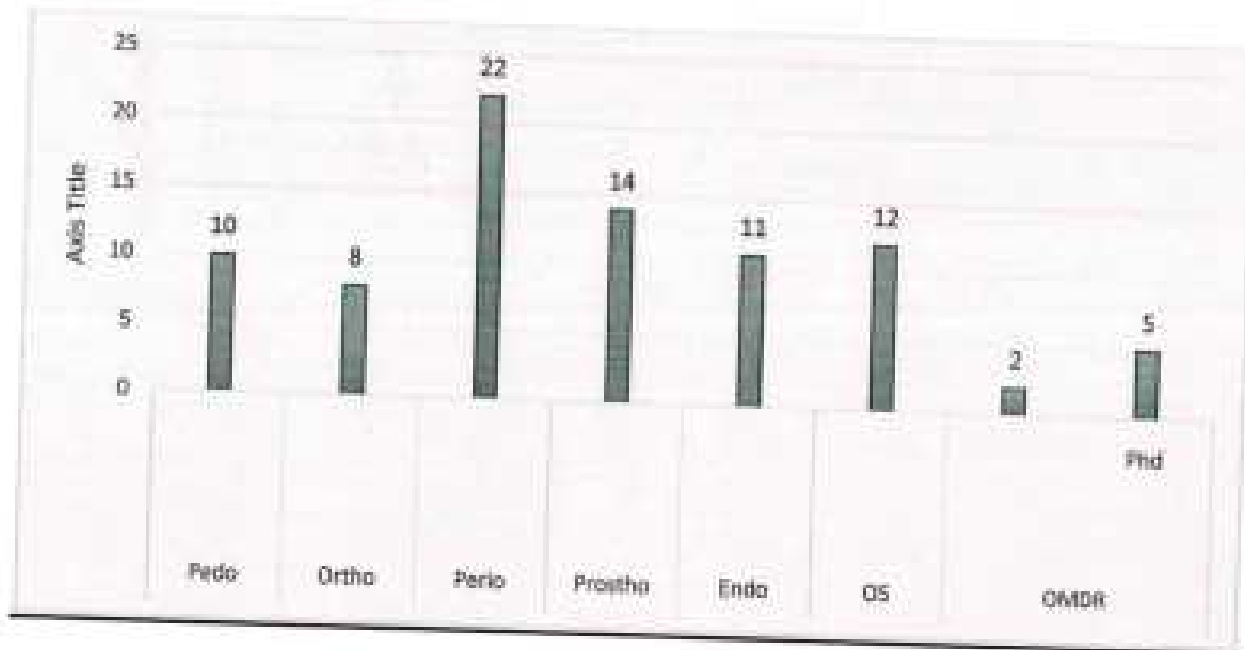

Camp Incharge
 Dr.Sonali Bharadya

Principal
 MIDSR Dental College ,Latur

HOD
 Dr.Ashwini Biradar
 Dept. of Public Health Dentistry
 W.L.D.S.R. Dental College, Latur



MIDSR Dental College & Hospital, Latur
Department Of Public Health Dentistry



Date :-03/05/2024

Javga Camp

List Of Faculty member		
1.	Dr.Sonali Bharadya	<i>Sonali</i>
2.	Rohit Pawar	<i>Rohit</i>
Attender		
1.	Dagdu phad	<i>Dagdu</i>
List of Students		
1	Dhanashri	<i>Dhanashri</i>
2	Aboli	<i>Aboli</i>
3	Snehal	<i>Snehal</i>



MIDSR Dental College & Hospital, Latur

Department Of Public Health Dentistry



Vathvada Camp report

Date: 06/05/2024

TYPE OF CAMP : Screening Camp
CAMP INCHARGE : Dr.Sneha Jadhvar
CAMP VENUE : Vathvada
DISTANCE : 45 km
CAMP DATE : 06/05/2024
CAMP TIME Out time : 7:00 Am
In Time : 3.00 pm

NUMBER OF PATIENTS SCREENED : 149

Patient referred to following departments

Pedo	Ortho	Perio	Prostho	Endo	OS	OMDR	Phd
15	12	32	12	31	40	08	12

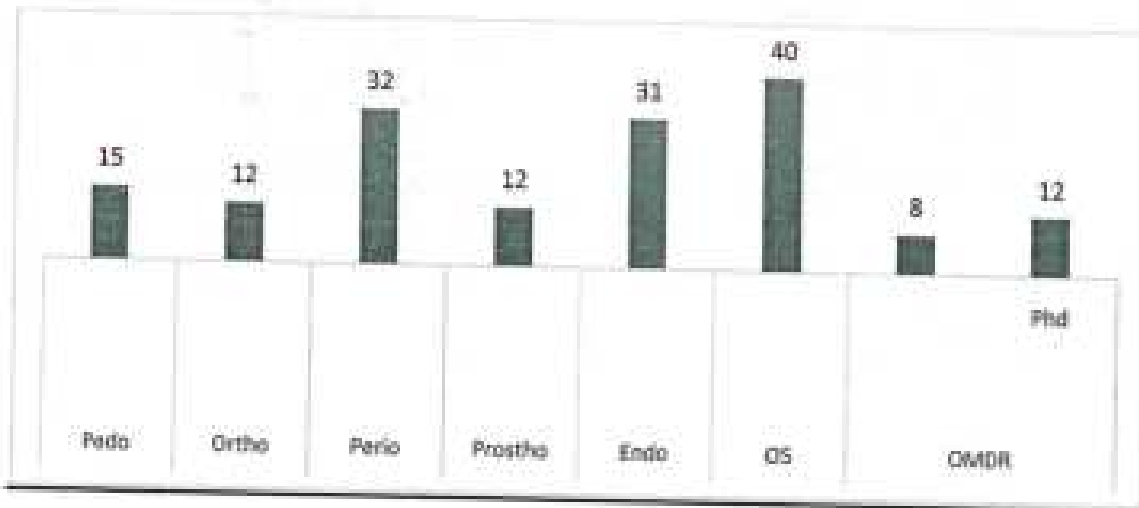

Camp Incharge
Dr.Sneha Jadhvar

Principal
MIDSR Dental College ,Latur

HOD

Dr.Ashwini Biradar
Dept.of Public Health Dentistry
DepMIDSR Dental College Latur
M.I.D.S.R. Dental College, Latur



MIDSR Dental College & Hospital, Latur

Department Of Public Health Dentistry



Date :-06/05/2024

Vathvada Camp

List Of Faculty member		
1.	Dr.Sneha Jadhvar	
2.	Rohit Pawar	
Attender		
1.	Dagdu phad	
List of Students		
1	Shweta	
2	sayali	
3	Snehal	

MIDSR
DENTAL COLLEGE & HOSPITAL
LATUR
06/05/2024

Wathwada





MIDSR Dental College & Hospital, Latur

Department Of Public Health Dentistry



Padoli Camp report

Date: 08/05/2024

TYPE OF CAMP : Screening Camp
CAMP INCHARGE : Dr.Somnath Gitte
CAMP VENUE : Padoli
DISTANCE : 50 km
CAMP DATE : 08/05/2024
CAMP TIME Out time : 7:00 Am
 In Time : 3.00 pm

NUMBER OF PATIENTS SCREENED : 101

Patient referred to following departments

Pedo	Ortho	Perio	Prostho	Endo	OS	OMDR	Phd
15	15	30	10	10	20	1	1

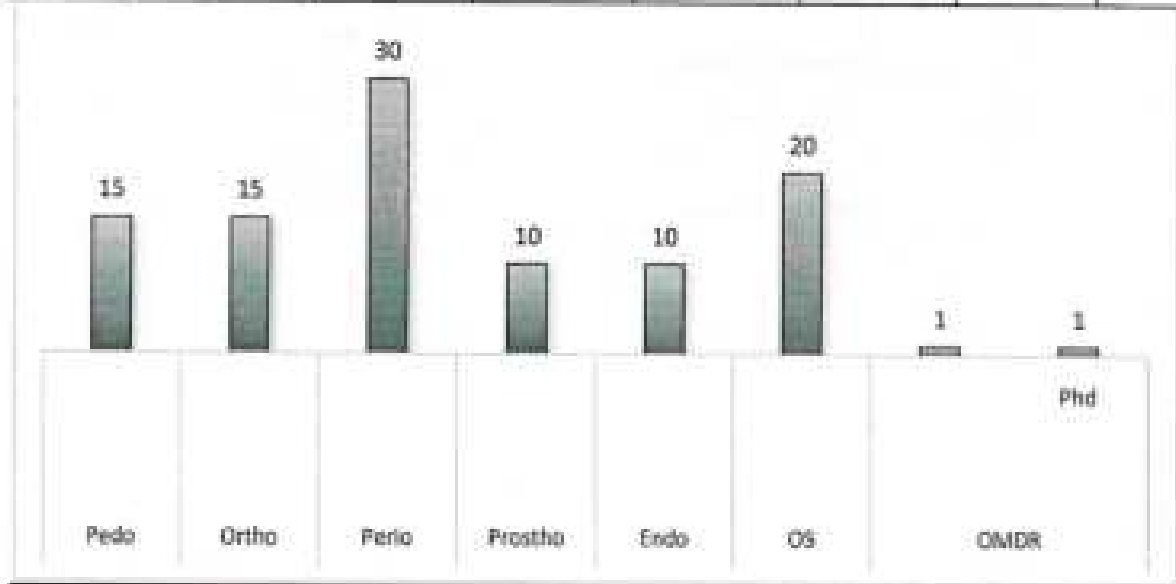

 Camp Incharge
 Dr.Somnath Gitte

 Principal
 MIDSR Dental College ,Latur

 HOD
 Dr.Ashwini Biradar
 Dept.of Public Health Dentistry
 MIDSR Dental College ,Latur



MIDSR Dental College & Hospital, Latur
Department Of Public Health Dentistry



Date :-08/03/2024

Padoli Camp

List Of Faculty member		
1.	Dr.Somnath Gite	<i>Somnath</i>
2.	Rohit Pawar	<i>Rohit</i>
Attender		
1.	Dagdu phad	<i>Dagdu</i>
List of Students		
1	Shweta Mankari	<i>Shweta</i>
2	Sayali Nade	<i>Sayali</i>
3	Snehal Mudpe	<i>Snehal</i>

Padoli





MIDSR Dental College & Hospital, Latur

Department Of Public Health Dentistry



Naygaon Camp report

Date: 09/05/2024

TYPE OF CAMP : Screening Camp
 CAMP INCHARGE : Dr.Prakash Kasbe
 CAMP VENUE : Naygaon
 DISTANCE : 50 km
 CAMP DATE : 09/05/2024
 CAMP TIME Out time : 7:00 Am
 In Time : 3.00 pm

NUMBER OF PATIENTS SCREENED :150

Patient referred to following departments

Pedo	Ortho	Perio	Prostho	Endo	OS	OMDR	Phd
25	10	30	15	15	25	05	10

Chart Title

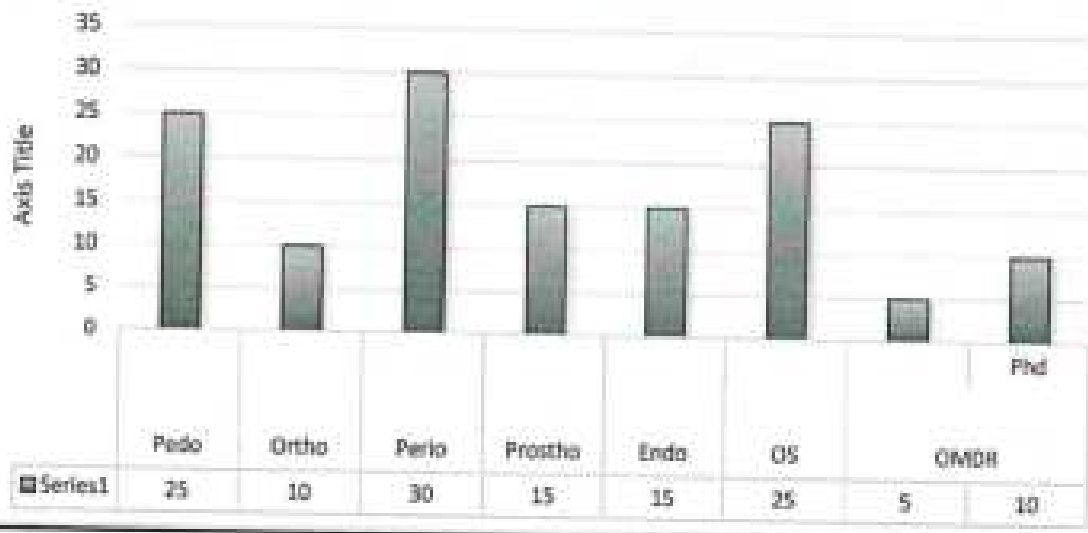

Dr. Prakash Kasbe
 Camp Incharge
 Dr.Prakash Kasbe

Dr. Ashwini Biradar
 Principal
 MIDSR Dental College ,Latur

Dr. Ashwini Biradar
 HOD
 Dr.Ashwini Biradar
 of Public Health Dentistry
 MIDSR Dental College Latur



MIDSR Dental College & Hospital, Latur
Department Of Public Health Dentistry



Date :-09/05/2024

Nayguon Camp

List Of Faculty member		
1.	Dr.Prakash Kasbe	<i>P. Kasbe</i>
2.	Rohit Pawar	<i>Rohit</i>
Attender		
1.	Dagdu phad	<i>Dagdu</i>
List of Students		
1	Shweta Mankari	<i>Shweta</i>
2	Sayali Nade	<i>Sayali</i>

Nayagaon





MIDSR Dental College & Hospital, Latur

Department Of Public Health Dentistry



Vadgaon Camp report

Date: 10/05/2024

TYPE OF CAMP : Screening Camp
CAMP INCHARGE : Dr. Sarswati Bankhdake
CAMP VENUE : Vadgao
DISTANCE : 55 km
CAMP DATE : 10/05/2024
CAMP TIME Out time : 7:00 Am
 In Time : 3.00 pm

NUMBER OF PATIENTS SCREENED : 110

Patient referred to following departments

Pedo	Ortho	Perio	Prostho	Endo	OS	OD	Phd
14	10	20	10	19	25	08	15

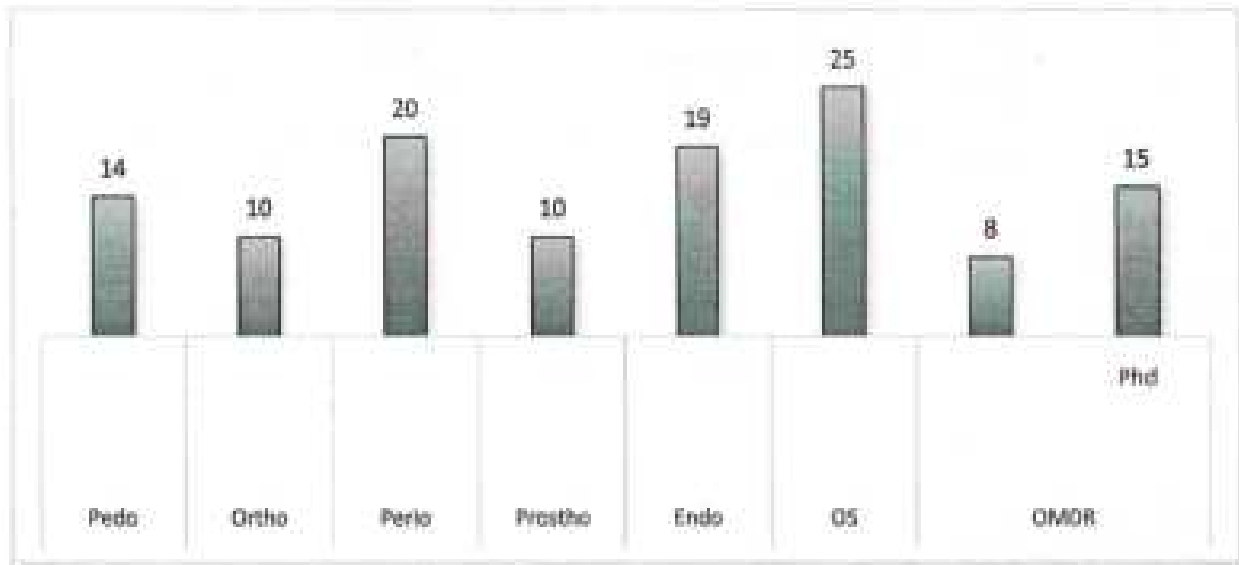

Camp Incharge
Dr. Sarswati Bankhdake

Principal
MIDSR Dental College, Latur

H.O.D.
Dr. Ashwini Bircadar
Dept. of Public Health Dentistry
MIDSR Dental College, Latur
M.I.D.S.R. Dental College, Latur



MIDSR Dental College & Hospital, Latur
Department Of Public Health Dentistry



Date :-10/05/2024

Vadgaon Camp

List Of Faculty member		
1.	Dr.Sarswati Bankhdake	
2.	Rohit Pawar	
Attender		
1.	Dagdu phad	
List of Students		
1	Aparna Patil	
2	Pathak Dhanashri	
3	Jyoti Pandey	

[Faint text and signature at the bottom left]

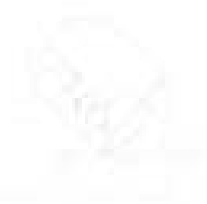

Wadgaon





MIDSR Dental College & Hospital, Latur

Department Of Public Health Dentistry



Borgaon Camp report

Date: 14/05/2024

TYPE OF CAMP : Screening Camp
CAMP INCHARGE : Dr. Pragya Bhatnagar
CAMP VENUE : Borgaon
DISTANCE : 51 km
CAMP DATE : 14/05/2024
CAMP TIME Out time : 7:00 Am
In Time : 3.00 pm

NUMBER OF PATIENTS SCREENED : 78

Patient referred to following departments

Pedo	Ortho	Perio	Prostho	Endo	OS	OD	Phd
4	04	14	11	19	10	02	08

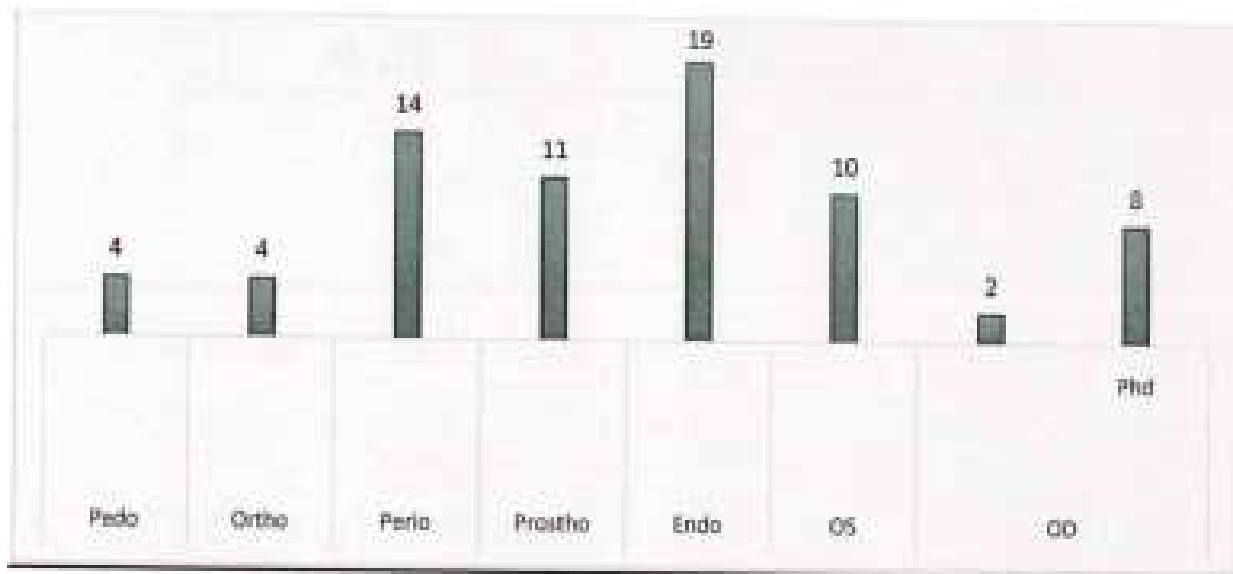

Camp Incharge
Dr. Pragya Bhatnagar

Principal
MIDSR Dental College, Latur

Dr. Ashwini Biradar
Dept. of Public Health Dentistry
MIDSR Dental College, Latur



MIDSR Dental College & Hospital, Latur
Department Of Public Health Dentistry



Date :-14/05/2024

Borgaon Camp

List Of Faculty member		
1.	Dr.Pragya Bhatnagar	
2.	Rohit Pawar	
Attender		
1.	Dagdu phad	
List of Students		
1	Snehal Mudpe	
2	Sweta mankari	

Borgason





MIDSR Dental College & Hospital, Latur

Department Of Public Health Dentistry



Pimpari Camp report

Date: 15/05/2024

TYPE OF CAMP : Screening Camp
CAMP INCHARGE : Dr. Divya patil
CAMP VENUE : Pimpari
DISTANCE : 55 km
CAMP DATE : 15/05/2024
CAMP TIME Out time : 7:00 Am
 In Time : 3.00 pm

NUMBER OF PATIENTS SCREENED : 90

Patient referred to following departments

Pedo	Ortho	Perio	Prostho	Endo	OS	OMDR	Phd
12	02	18	8	19	19	05	11

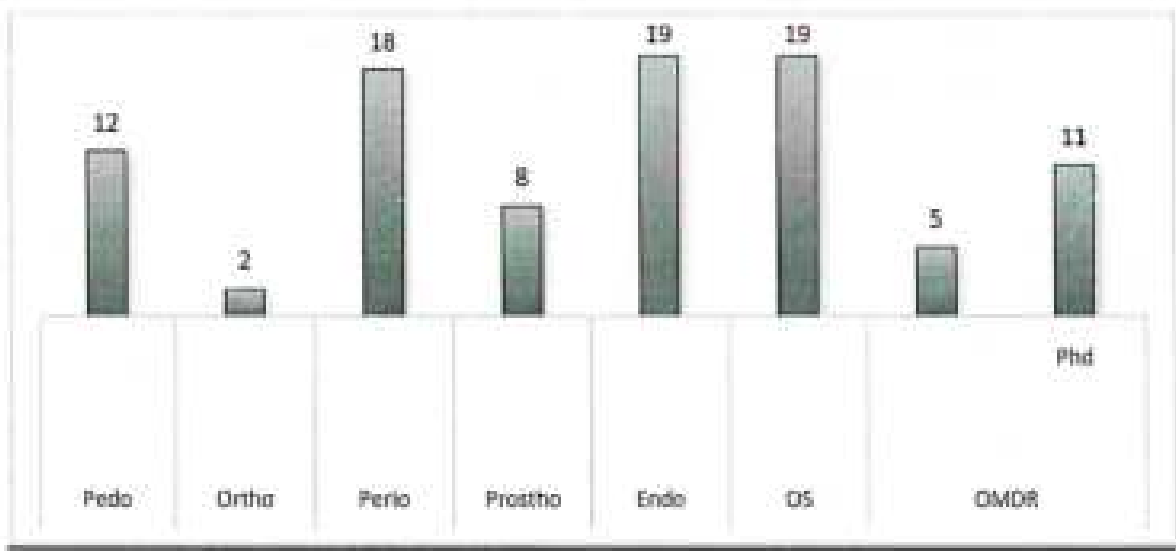

Divya
 Camp Incharge
 Dr. Divya Patil

Divya
 Principal
 MIDSR Dental College, Latur

Aswini
 HOD
 Dr. Ashwini Biradar
 Dept. of Public Health Dentistry
 V.L.D.S.C. Dental College, Latur
 MIDSR Dental College, Latur



MIDSR Dental College & Hospital, Latur
Department Of Public Health Dentistry



Date :-15/05/2024

Pimpari Camp

List Of Faculty member		
1.	Dr.Divya Patil	<i>Divya P.</i>
2.	Rohit Pawar	<i>Rohit Pawar</i>
Attender		
1.	Dagdu phad	<i>Dagdu</i>
List of Students		
1	Sayali Nade	<i>Sayali Nade</i>
2	Deepali mamde	<i>Deepali Mamde</i>

Pimpri



Pimpri



Maharashtra Institute of Dental Sciences & Research, Latur
Roll Call List of BDS Students appearing in May-June 2013-2014

Roll No.	Name of Student
1	ADBALWAR ANKITA SURYAKANT
2	ADE SHEETAL WAMANRAO
3	AITALWAD SHEETAL DASHRATHRAO
4	AJNE PRANITA PRADEEP
5	AUSARMAL VISHWAJEET VINOD
6	AYESHA SIDDIQUA MOHAMMED A.Q
7	BANSODE INDIRA SOUDAGAR
8	BHAGWAN NIKITA HEMANT
9	BHATT DHAVANI RAJIV
10	BIRADAR SNEHA BASWARAJ
11	BIYANI SHIVANI VINODKUMAR
12	CHAVAN SHRADHA PANDURANG
13	CHIDREWAR GEETA NARAYANRAO
14	CHINCHANSURE PRANOTI SHIVKUMAR
15	DATAL APOORVA NITIN
16	DAWARE SHUBHANGI SURYABHAN
17	DEKHANE SUKANYA SUNIL
18	DESHMUKH TEJESWINI MANIK
19	DHAMALE SHITAL RAMKISHAN
20	DHELE NIHAL TUKARAM
21	DHEPE PRANITA ANNARAO
22	DODAL ADITI AKSHAY
23	GEDAM YOGITA BABURAO
24	GOSWAMI ROHINI BHARATBAN
25	GUGALE RIYA RAJU
26	GULWE AMOGH PRADEEPRAG
27	GUNALE PRAVIN PRABHAKAR
28	GUND SHREYSHA SHRIMANT
29	GUNDALE SWAPNALI BABURAO
30	GUPTA ISHITA SANJAY
31	GURJAR MAITHILI DHANANJAY
32	ISTHALKAR KETAKI RAMCHANDRA
33	JAGDALE SHYAM BALASAHEB
34	JAIN BHUMIKA KANHAIYALAL
35	JOSHI SUYASH SANJAY
36	KADAM PRADNYA LIMBRAJ
37	KALE AMRUTA AMBRUSHI
38	KAMBLE SUHAS KIRAN
39	KAUL MINEET SATISH
40	KAUSHAL NIDHI
41	KAZI RANA JABEEN AZHER JAMMEL
42	KENDRE AMRUTA DINKAR
43	KENDRE TANUJA SHRIRAM

DR. V
S.V. Gilhe

Handwritten signature

Dr. Shriniket
for
Dr. Shriniket

Dr. Dhruv

for
Dr. Dhruv

DR. Gajre /
DR. Ashwin
Khadge

Dr. Yogesh
Handwritten signature



MIDSR Dental College & Hospital, Latur

Department Of Public Health Dentistry



Rayghavan Camp report

Date: 16/05/2024

TYPE OF CAMP : Screening Camp
 CAMP INCHARGE : Dr. Prakash Kasbe
 CAMP VENUE : Rayghavan
 DISTANCE : 65 km
 CAMP DATE : 16/05/2024
 CAMP TIME Out time : 7:00 Am
 In Time : 3.00 pm

NUMBER OF PATIENTS SCREENED :95

Patient referred to following departments

Pedo	Ortho	Perio	Prostho	Endo	OS	OMDR	Phd
12	02	18	8	19	19	05	11

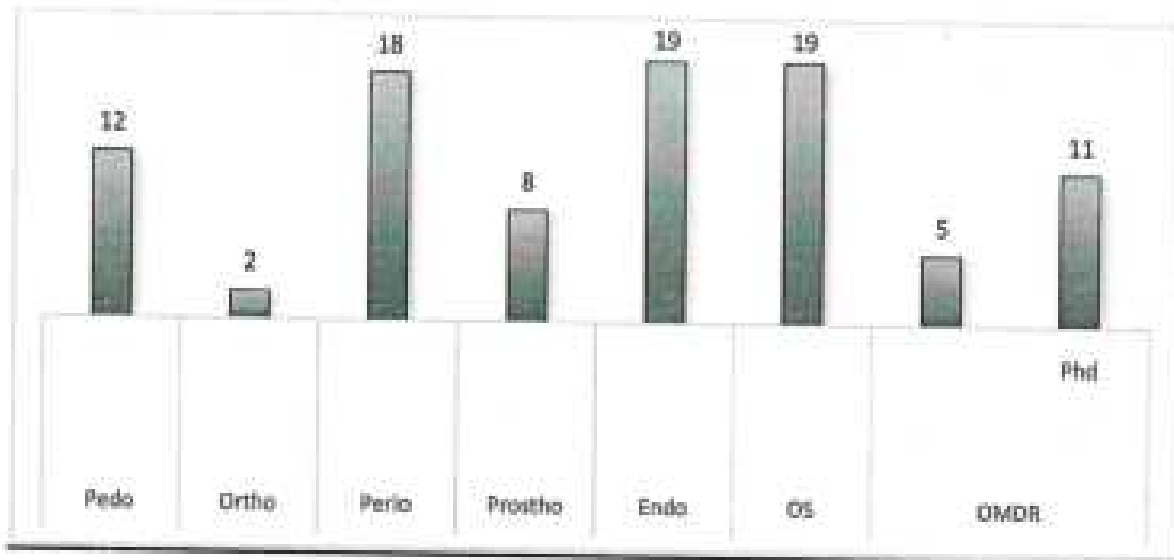

Prakash Kasbe
 Camp Incharge
 Dr. Prakash Kasbe

Prakash Kasbe
 Principal
 MIDSR Dental College, Latur

Aswini Biradar
 HOD
 Dept. of Public Health Dentistry
 MIDSR Dental College, Latur



MIDSR Dental College & Hospital, Latur
Department Of Public Health Dentistry



Date :-16/05/2024

Rayghan Camp

List Of Faculty member		
1.	Dr. Prakash Kasbe	<i>P. Kasbe</i>
2.	Rohit Pawar	<i>Rohit</i>
Attender		
1.	Dagdu phad	<i>Dagdu</i>
List of Students		
1	Rajdeep Bhosale	<i>RB</i>
2	Bhavare Sneha	<i>BS...</i>

Raighavan





MIDSR Dental College & Hospital, Latur

Department Of Public Health Dentistry



Jayphal Camp report

Date: 17/05/2024

TYPE OF CAMP : Screening Camp
CAMP INCHARGE : Dr. Prakash Kasbe
CAMP VENUE : Jayphal
DISTANCE : 55 km
CAMP DATE : 17/05/2024
CAMP TIME Out time : 7:00 Am
 In Time : 3.00 pm

NUMBER OF PATIENTS SCREENED :91

Patient referred to following departments

Pedo	Ortho	Perio	Prostho	Endo	OS	OMDR	Phd
12	02	18	8	19	19	05	11

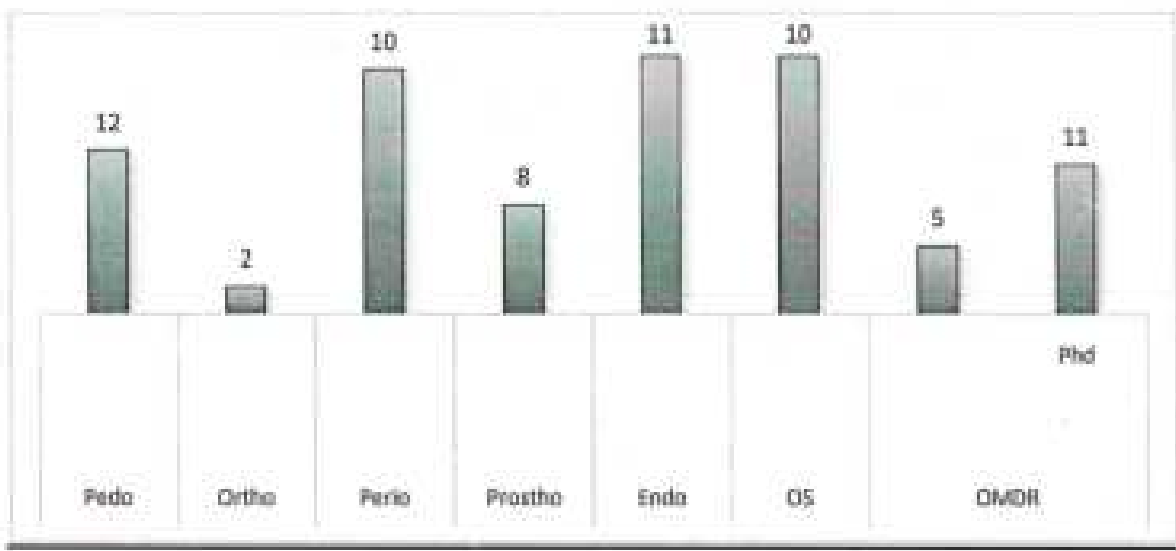

Camp Incharge
 Dr. Prakash Kasbe

Principal
 MIDSR Dental College, Latur

HOD
 Dr. Ashwini Biradar
 Dept. of Public Health Dentistry
 MIDSR Dental College, Latur
 W.I.D.S.R. Dental College, Latur



MIDSR Dental College & Hospital, Latur

Department Of Public Health Dentistry



Date :-17/05/2024

Jayphal Camp

List Of Faculty member		
1.	Dr. Prakash Kasbe	<i>P. Kasbe</i>
2.	Rohit Pawar	<i>Rohit</i>
Attender		
1.	Dagdu phad	<i>Dagdy</i>
List of Students		
1	Rajdeep Bhosale	<i>RB</i>
2	Bhavare Sneha	<i>Bhavare</i>

MIDSR
Dental College & Hospital
Latur

Jaiphal



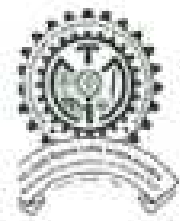

MIDSR Dental College & Hospital, Latur

Department Of Public Health Dentistry



Dhorala Camp report

Date: 20/05/2024

TYPE OF CAMP : Screening Camp
CAMP INCHARGE : Dr. Sarswati Bandkhadke
CAMP VENUE :Dhorala
DISTANCE : 55 km
CAMP DATE : 20/05/2024
CAMP TIME Out time : 7:00 Am
 In Time : 3.00 pm

NUMBER OF PATIENTS SCREENED 84

Patient referred to following departments

Pedo	Ortho	Perio	Prostho	Endo	OS	OMDR	Phd
12	02	18	8	19	19	05	11

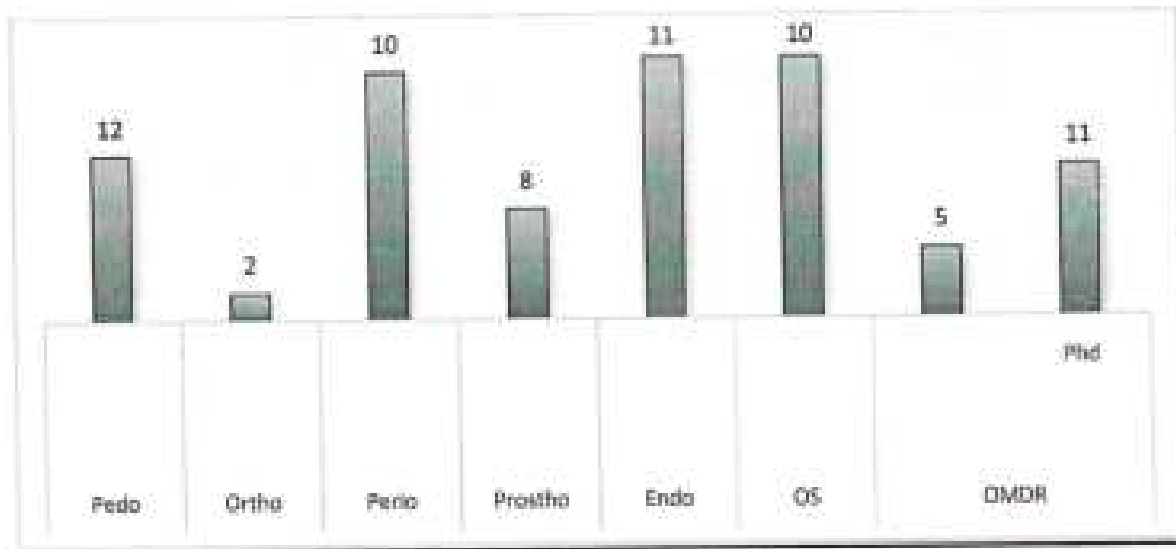

 Camp Incharge
 Dr. Sarswati Bandkhadke

Principal
 MIDSR Dental College, Latur

 HOD
 Dr. Ashwini Biradar
 Dept. of Public Health Dentistry
 Dept. of Public Health Dentistry
 MIDSR Dental College, Latur
 M.I.D.S.R. Dental College, Latur



MIDSR Dental College & Hospital, Latur
Department Of Public Health Dentistry



Date :-20/05/2024

Dhorala Camp

List Of Faculty member		
1.	Dr. Sarswati Bandkhadke	
2.	Rohit Pawar	
Attender		
1.	Dagdu phad	
List of Students		
1	Shenal Mudpe	
2	Deepali Mande	

Dharola



17



Q



R



MIDSR Dental College & Hospital, Latur

Department Of Public Health Dentistry



Kolegaon Camp report

Date: 21/05/2024

TYPE OF CAMP : Screening Camp
CAMP INCHARGE : Dr. Prerna Kaypalwad
CAMP VENUE : Kolegaon
DISTANCE : 75 km
CAMP DATE : 21/05/2024
CAMP TIME Out time : 7:00 Am
In Time : 3.00 pm

NUMBER OF PATIENTS SCREENED 90

Patient referred to following departments

Pedo	Ortho	Perio	Prostho	Endo	OS	OMDR	Phd
12	02	18	8	19	19	05	11

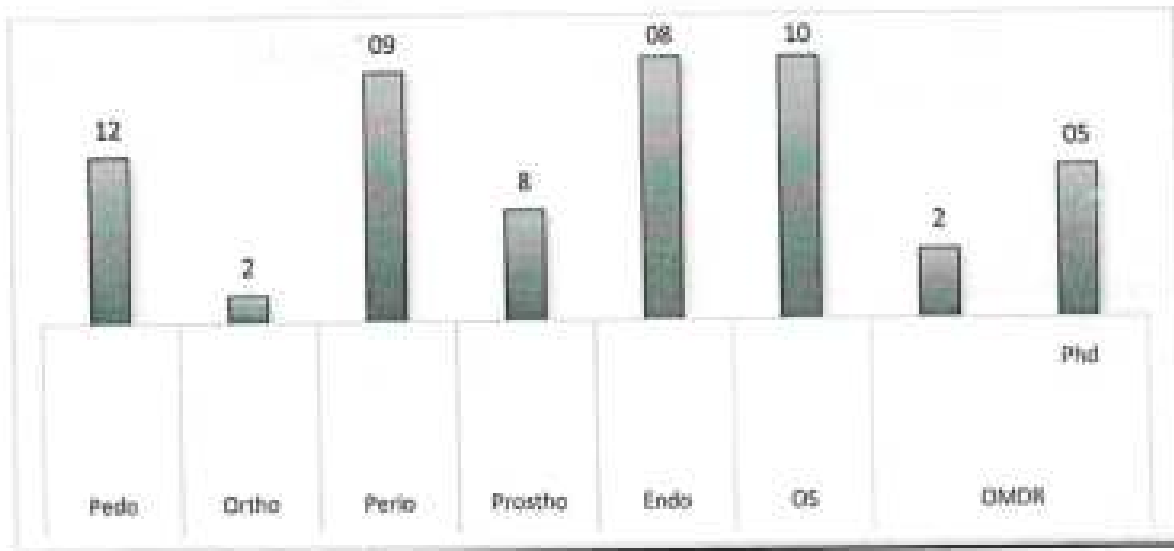

Camp Incharge
Dr. Prerna Kaypalwad

Principal
MIDSR Dental College, Latur

Dr. Ashwini Biradar
HOD
Dept. of Public Health Dentistry
MIDSR Dental College, Latur
M.I.D.S.R. Dental College, Latur



MIDSR Dental College & Hospital, Latur
Department Of Public Health Dentistry



Date :-21/05/2024

Kolegaon Camp

	List Of Faculty member	
1.	Dr. Prema Kaypalwad	
2.	Rohit Pawar	
	Attender	
1.	Dagdu phad	
List of Students		
1	Sneha Bhavare	
2	Biradar Asmita	

Kolegaon





MIDSR Dental College & Hospital, Latur

Department Of Public Health Dentistry



Devalli Nippani Camp report

Date: 22/05/2024

TYPE OF CAMP : Screening Camp
CAMP INCHARGE : Dr. Sneha Jadhwar
CAMP VENUE : Kolegaon
DISTANCE : 85 km
CAMP DATE : 22/05/2024
CAMP TIME Out time : 7:00 Am
In Time : 3.00 pm

NUMBER OF PATIENTS SCREENED 78

Patient referred to following departments

Pedo	Ortho	Perio	Prostho	Endo	OS	OMDR	Phd
08	08	20	08	20	05	02	02

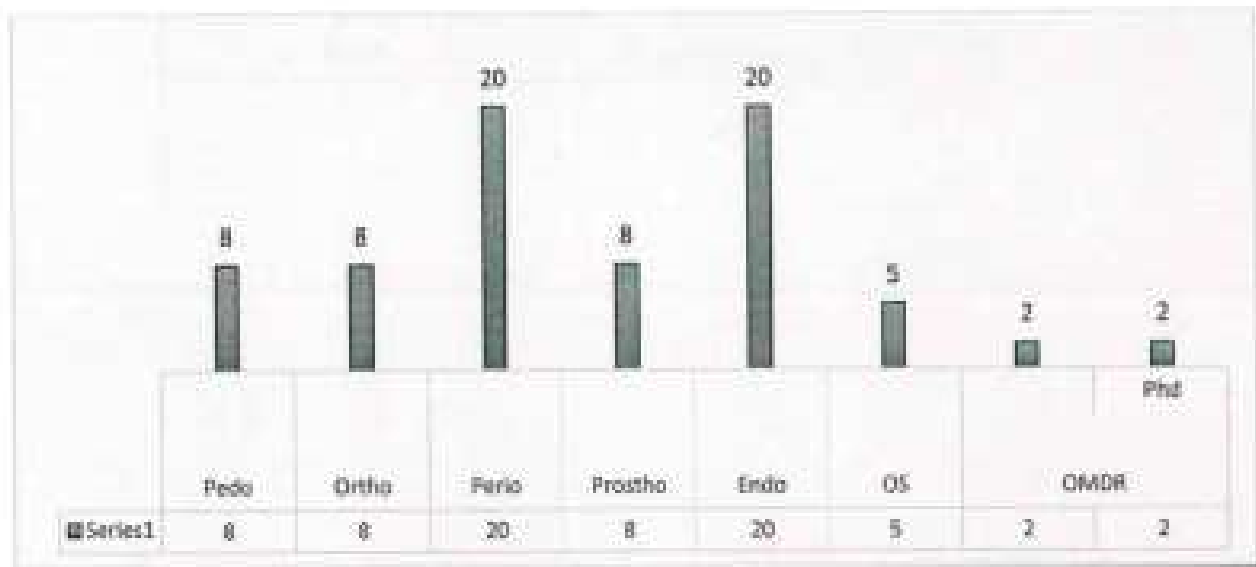

Camp Incharge

Dr. Sneha Jadhwar

Principal

MIDSR Dental College Latur

HOD

Dr. Ashwini Bigdar
Dept. of Public Health Dentistry
M.I. (MIDSR Dental College Latur)



MIDSR Dental College & Hospital, Latur
Department Of Public Health Dentistry



Date :-22/05/2024

Devallali Nipani Camp

List Of Faculty member		
1.	Dr. Shena Jadhwar	<i>Shena</i>
2.	Rohit Pawar	<i>Rohit</i>
Attender		
1.	Dagdu phad	<i>Dagdu</i>
List of Students		
1	Snehal Mudpe	<i>SM</i>
2	Mamde Deepali	<i>md.</i>

Deolali





MIDSR Dental College & Hospital, Latur

Department Of Public Health Dentistry



Nipani Camp report

Date: 23/05/2024

TYPE OF CAMP : Screening Camp
CAMP INCHARGE : Dr. Prakash kasbe
CAMP VENUE : Nipani
DISTANCE : 85 km
CAMP DATE : 23/05/2024
CAMP TIME Out time : 7:00 Am
 In Time : 3:00 pm

NUMBER OF PATIENTS SCREENED 80

Patient referred to following departments

Pedo	Ortho	Perio	Prostho	Endo	OS	OMDR	Phd
20	10	8	02	20	10	5	5

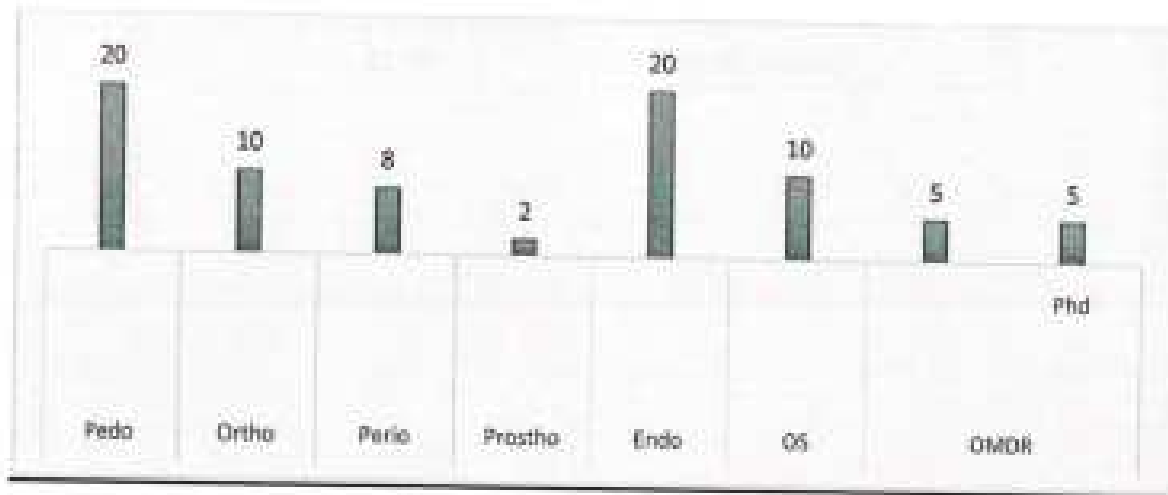

 Camp Incharge
 Dr. Prakash Kasbe

 Principal
 MIDSR Dental College, Latur

 HOD
 Dr. Ashwin Biradar
 Dept. of Public Health Dentistry
 MIDSR Dental College, Latur



MIDSR Dental College & Hospital, Latur
Department Of Public Health Dentistry



Date :-23/05/2024

Nipani Camp

List Of Faculty member		
1.	Dr. Prakash kasbe	<u>P. Kasbe</u>
2.	Rohit Pawar	<u>Rohit</u>
Attender		
1.	Dagdu phad	<u>Dagdu</u>
List of Students		
1	Snehal Mudpe	<u>SM</u>
2	Mande Deepali	<u>md</u>

Nipani





MIDSR Dental College & Hospital, Latur

Department Of Public Health Dentistry



Gaurgaon Camp report

Date: 24/05/2024

TYPE OF CAMP : Screening Camp
 CAMP INCHARGE : Dr. Summayya Sundagar
 CAMP VENUE : Gaurgaon
 DISTANCE : 81 km
 CAMP DATE : 24/05/2024
 CAMP TIME Out time : 7:00 Am
 In Time : 3.00 pm

NUMBER OF PATIENTS SCREENED 108

Patient referred to following departments

Pedo	Ortho	Perio	Prostho	Endo	OS	OMDR	Phd
20	10	28	10	20	10	5	5

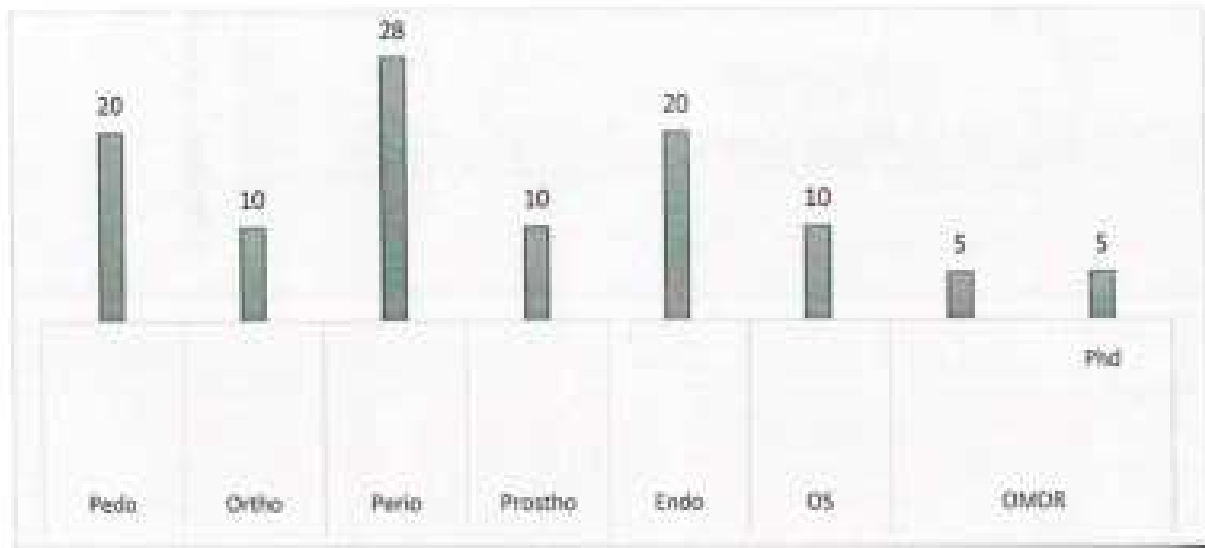

 Camp Incharge
 Dr. Summayya Sundagar

 Principal
 MIDSR Dental College, Latur

 HOD
 Dr. Ashwini Binkar
 Dept. of Public Health Dentistry
 MIDSR Dental College, Latur



MIDSR Dental College & Hospital, Latur
Department Of Public Health Dentistry



Date :-24/05/2024

Gaurgaon Camp

List Of Faculty member		
1.	Dr. Summayya Soudagar	
2.	Rohit Pawar	
Attender		
1.	Dagdu phad	
List of Students		
1	Snehal Mudpe	
2	Mamde Deepali	

Gurgaon





MIDSR Dental College & Hospital, Latur
Department Of Public Health Dentistry



Malakranja Camp report

Date: 27/05/2024

TYPE OF CAMP : Screening Camp
CAMP INCHARGE : Dr. Pragati Pawar
CAMP VENUE : Gaurgaon
DISTANCE : 81 km
CAMP DATE : 27/05/2024
CAMP TIME Out time : 7:00 Am
 In Time : 3.00 pm

NUMBER OF PATIENTS SCREENED 145

Patient referred to following departments

Pedo	Ortho	Perio	Prostho	Endo	OS	OMDR	Phd
26	11	26	12	25	24	09	11

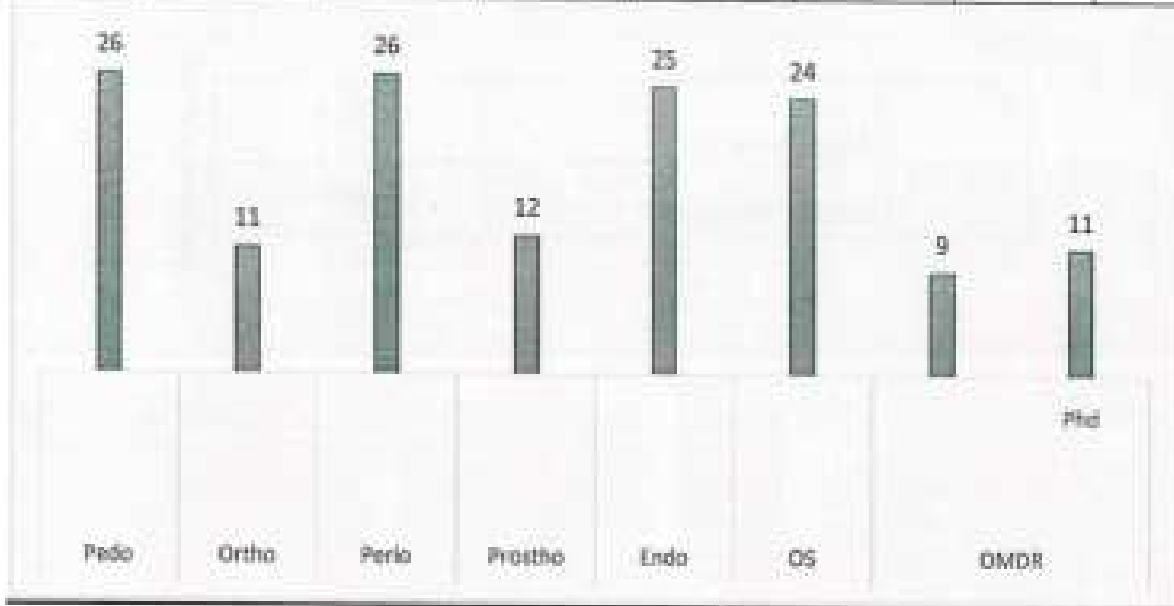

Pragati
 Camp Incharge
 Dr. Pragati pawar

Pragati
 Principal
 MIDSR Dental College, Latur

Pragati
 HOD
 Dr. Anurag Bhandari
 Dept. of Public Health Dentistry
 MIDSR Dental College, Latur



MIDSR Dental College & Hospital, Latur
Department Of Public Health Dentistry



Date :-27/05/2024

Malakraja Camp

List Of Faculty member		
1.	Dr.Pragati Pawar	<i>Pragati</i>
2.	Rohit Pawar	<i>Rohit</i>
Attender		
1.	Dagdu phad	<i>Dagdu</i>
List of Students		
1	ShAikh Juniad	<i>ShAikh</i>
2	Jaiswal Shreyash	<i>Shreyash</i>

Malkaranja





MIDSR Dental College & Hospital, Latur

Department Of Public Health Dentistry



Khamaswadi Camp report

Date: 28/05/2024

TYPE OF CAMP : Screening Camp
CAMP INCHARGE : Dr. Atufa Baksh
CAMP VENUE : Khamaswadi
DISTANCE : 62 km
CAMP DATE : 28/05/2024
CAMP TIME Out time : 7:00 Am
In Time : 3.00 pm

NUMBER OF PATIENTS SCREENED 79

Patient referred to following departments

Pedo	Ortho	Perio	Prostho	Endo	OS	OMDR	Phd
05	07	20	12	12	16	03	05



Camp-Incharge
Dr. Atufa Baksh

Principal
MIDSR Dental College, Latur

H.O.D.
Dr. Jahnni Biradar
Dept. of Public Health Dentistry
M.I.D.S.R. Dental College, Latur
MIDSR Dental College, Latur



MIDSR Dental College & Hospital, Latur
Department Of Public Health Dentistry



Date :-28/05/2024

Khamaswadi Camp

List Of Faculty member		
1.	Dr. Pragati Pawar Dr. Atul B. B. B. B.	
2.	Rohit Pawar	
Attender		
1.	Dagdu phad	
List of Students		
1	Sneha Bhavare	
2	Ankita	

Khamasawadi





MIDSR Dental College & Hospital, Latur

Department Of Public Health Dentistry



Nagajargaon Camp report

Date: 29/05/2024

TYPE OF CAMP : Screening Camp
 CAMP INCHARGE : Dr. Pragya Bhatnagar
 CAMP VENUE : Nagajargaon
 DISTANCE : 66 km
 CAMP DATE : 29/05/2024
 CAMP TIME Out time : 7:00 Am
 In Time : 3.00 pm

NUMBER OF PATIENTS SCREENED 62

Patient referred to following departments

Pedo	Ortho	Perio	Prostho	Endo	OS	OMDR	Phd
08	05	20	08	21	10	02	02

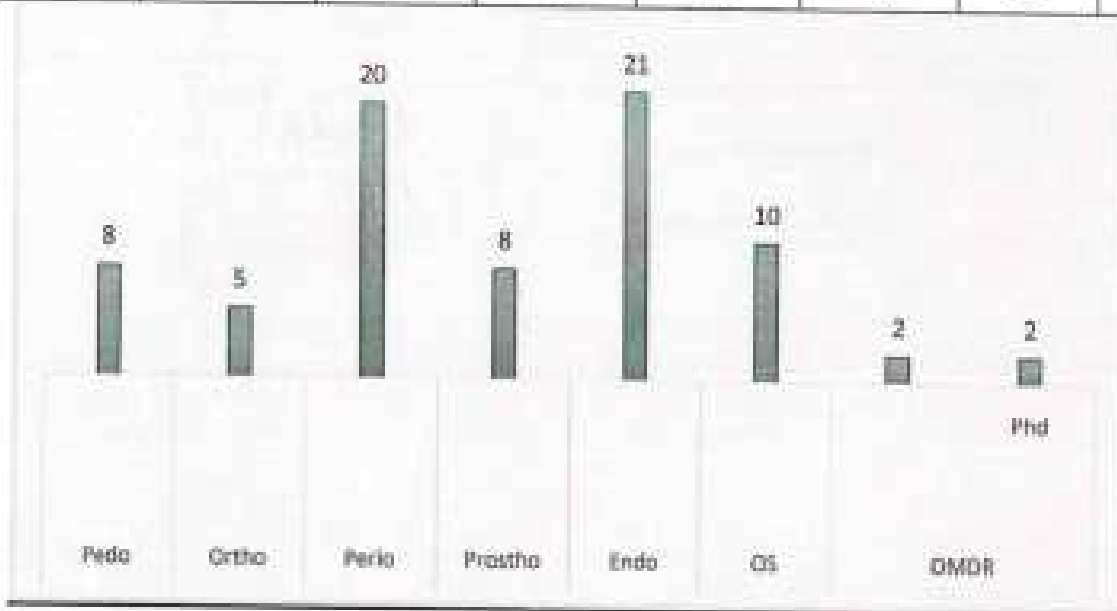

Camp Incharge
 Dr. Pragya Bhatnagar

Principal
 MIDSR Dental College, Latur

HOD
 Dr. Ashwini Biradar
 Dept. of Public Health Dentistry
 MIDSR Dental College, Latur
 MIDSR Dental College, Latur



MDSR Dental College & Hospital, Latur
Department Of Public Health Dentistry



Date :-29/05/2024

Nagajargaon Camp

List Of Faculty member		
1.	Dr.Pragya Bhatnagar	<i>Pragya Bhatnagar</i>
2.	Rohit Pawar	<i>Rohit Pawar</i>
Attender		
1.	Dagdu phad	<i>Dagdu</i>
List of Students		
1	Wadekar Komal	<i>Komal W.</i>
2	Aditi Tondchirkar	<i>Aditi</i>

[Faint text and signature at the bottom left]

[Faint text and signature at the bottom right]



MIDSR Dental College & Hospital, Latur

Department Of Public Health Dentistry



Moha Camp report

Date: 30/05/2024

TYPE OF CAMP : Screening Camp
CAMP INCHARGE : Dr. Prakash Kasbe
CAMP VENUE :Moha
DISTANCE : 70 km
CAMP DATE : 30/05/2024
CAMP TIME Out time : 7:00 Am
 In Time : 3.00 pm

NUMBER OF PATIENTS SCREENED 92

Patient referred to following departments

Pedo	Ortho	Perio	Prostho	Endo	OS	OMDR	Phd
06	07	25	20	21	25	08	11

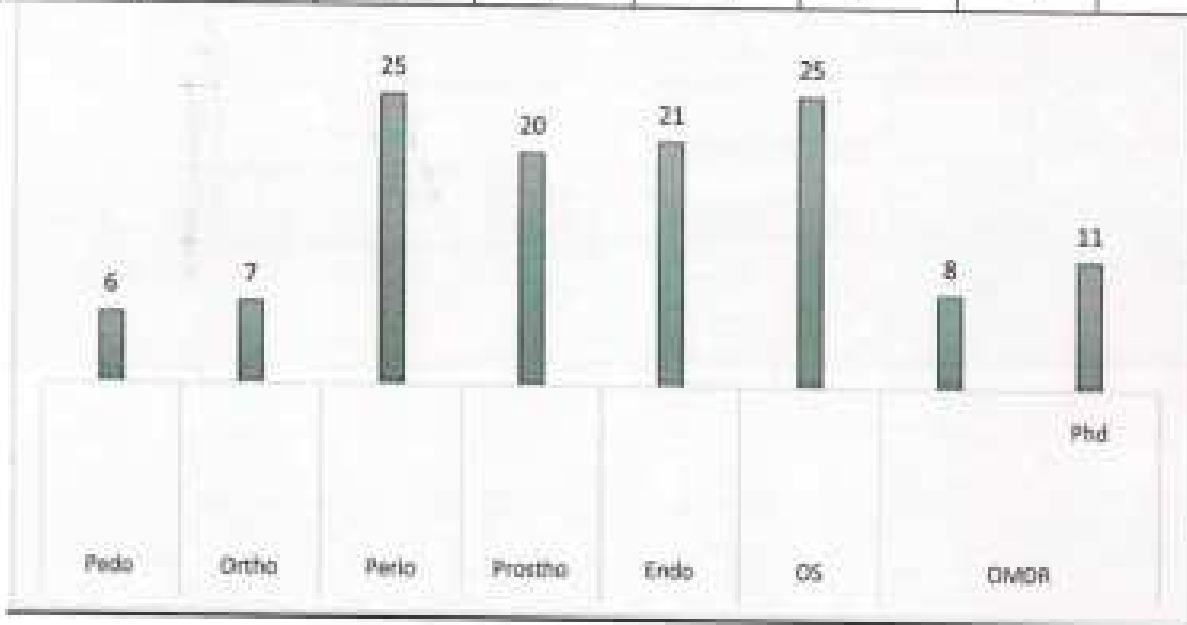

Dr. Prakash Kasbe
 Camp Incharge
 Dr. Prakash kasbe

Dr. Prakash Kasbe
 Principal
 MIDSR Dental College ,Latur

Dr. Ashwini Biradar
 HOD
 Dr. Ashwini Biradar
 Dept. of Public Health Dentistry
 MIDSR Dental College Latur
 Dept. of Public Health Dentistry
 M.I.D.S.R. Dental College, Latur



MIDSR Dental College & Hospital, Latur

Department Of Public Health Dentistry



Date :- 30/05/2024

Maha Camp

List Of Faculty member		
1.	Dr.Prakash Kasbe	<i>Prakash Kasbe</i>
2.	Rohit Pawar	<i>Rohit Pawar</i>
Attender		
1.	Dagdu phad	<i>Dagdu</i>
List of Students		
1	Rajdeep Bhosale	<i>RB</i>
2	Ankita Bhingole	<i>AB</i>

Mohu





MIDSR Dental College & Hospital, Latur

Department Of Public Health Dentistry



Govindpur Camp report

Date: 31/05/2024

TYPE OF CAMP : Screening Camp
CAMP INCHARGE : Dr. Anuja Neharkar
CAMP VENUE : Govindpur
DISTANCE : 70 km
CAMP DATE : 31/05/2024
CAMP TIME Out time : 7:00 Am
 In Time : 3.00 pm

NUMBER OF PATIENTS SCREENED 108

Patient referred to following departments

Pedo	Ortho	Perio	Prostho	Endo	OS	OMDR	Ptd
12	10	27	25	22	18	06	15

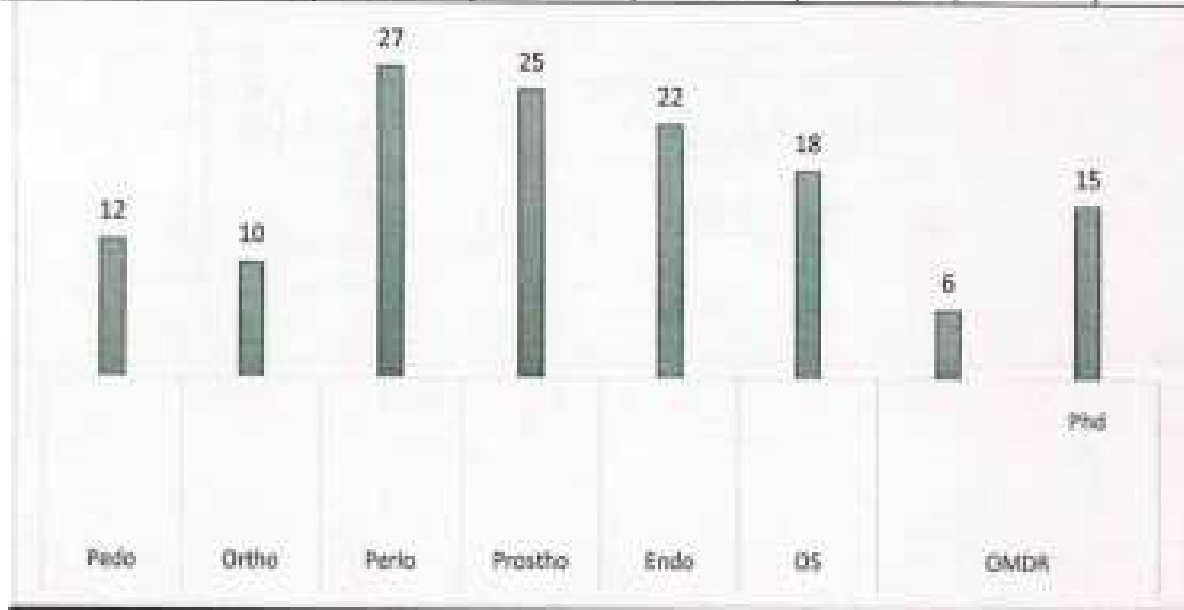

Camp Incharge
Dr. Anuja Neharkar

Principal
MIDSR Dental College, Latur

HOD

Dr. Ashwini Biradar
Dept. of Public Health Dentistry
MIDSR Dental College, Latur
H.O.P.D.
Dept. of Public Health Dentistry
M.I.D.S.R. Dental College, Latur



MIDSR Dental College & Hospital, Latur

Department Of Public Health Dentistry



Date :-31/05/2024

Govindpur Camp

List Of Faculty member		
1.	Dr. Anuja Neharkar	<i>AN</i>
2.	Rohit Pawar	<i>RP</i>
Attender		
1.	Dagdu phad	<i>Dagdu</i>
List of Students		
1	Komal Wadekar	<i>Komal W</i>
2	Asmita Birajdar	<i>AB</i>

MIDSR
 Dental College & Hospital
 Latur
 Maharashtra
 431002