



MAEER PUNE'S

MAHARASHTRA INSTITUTE OF DENTAL SCIENCES & RESEARCH (DENTAL COLLEGE)



Address : Vishwanathpuram Ambajogai Road,
Latur. 413531 (Maharashtra)

Tel : (02382) 228063, 227703,
227424
Fax : (02382) 228063

Email : principal@mitmidsr.edu.in
midsr.latur@gmail.com
Website : www.mitmidsr.edu.in

Link of Webpage describing LMS

Pappyjoe Software :- For Patient Data Management (MIDSR Campus) (Purchased
On - 30.11.19)

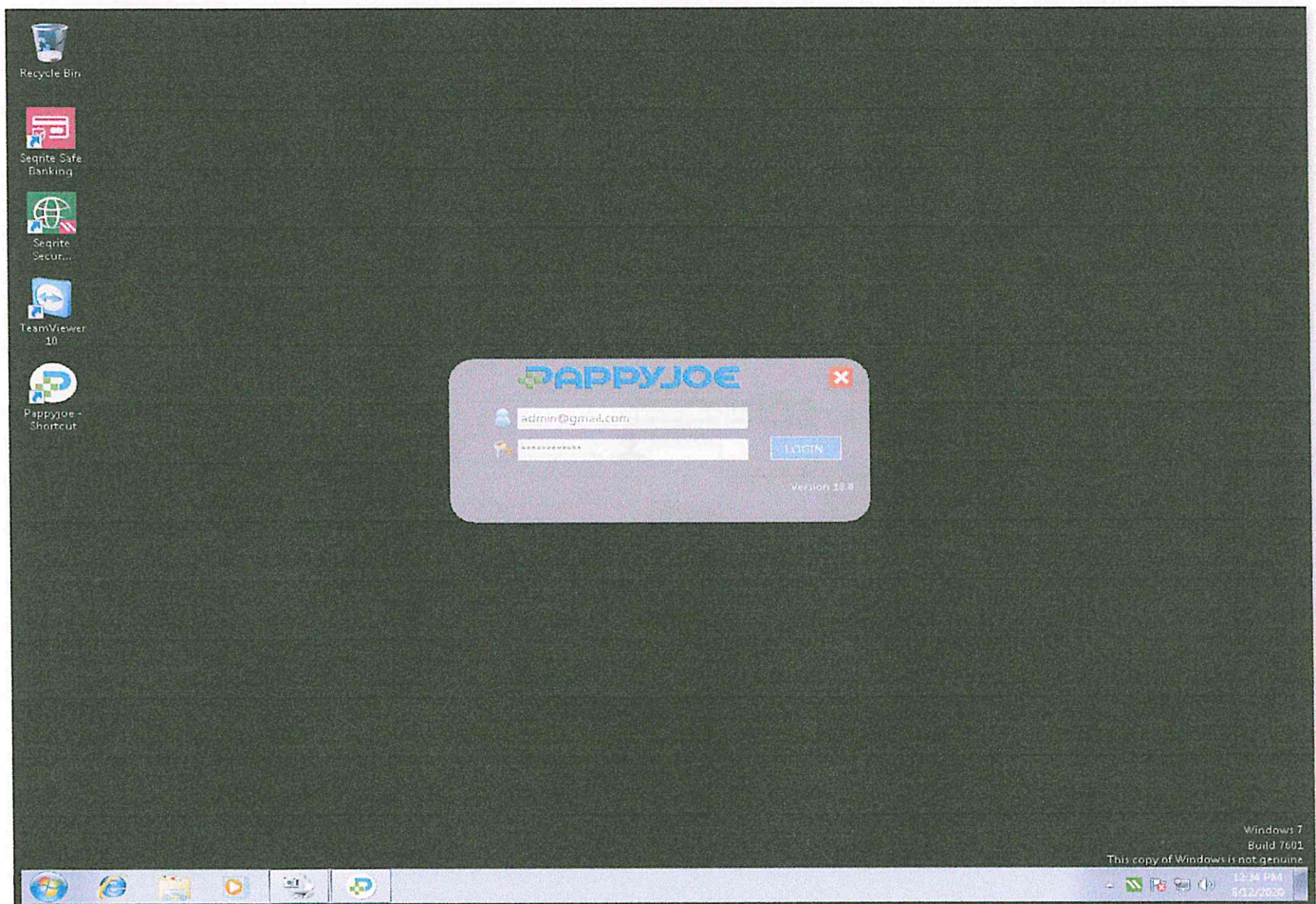

Ramesh
Principal
M. I. D. S. R. Dental College
LATUR



MAEER PUNE'S
**MAHARASHTRA INSTITUTE OF DENTAL
SCIENCES & RESEARCH (DENTAL COLLEGE)**



Address : Vishwanathpuram Ambajogai Road,
Latur. 413531 (Maharashtra)

Tel : (02382) 228063, 227703,
227424
Fax : (02382) 228063

Email : principal@mitmidsr.edu.in
midsr.latur@gmail.com
Website : www.mitmidsr.edu.in

Pappyjoe Software

The screenshot displays the Pappyjoe Software interface for dental appointments. The main window shows a calendar for December 10, 2019, with a list of doctors and their appointment times. A pop-up window provides details for Dr. Deepa Makrand Patil, including her patient ID, mobile number, and appointment details.

Doctor	Appointment Time
Sanjay I. Sidhul	10:30 AM
Manoj Doyane : 1	11:00 AM
Datta P Pawar: 10	11:30 AM
Digule C. Kesarba	12:00 PM
Nishigandha Patil	12:30 PM
Mangal Shriram	1:00 PM
Anjali Lakshmi Ga	1:30 PM
Govardhan Dhage	2:00 PM
Panchuri Sahebra	2:30 PM
Khairun Shaikh I	3:00 PM
Vinayak P Pawar:	3:30 PM
Nikhita Lokhande	4:00 PM
Sanjivani Kise	4:30 PM
Vandana Rokde : 1	5:00 PM
Nag Rajal Sane	5:30 PM
Nanginath Shinde	6:00 PM
Balaji L. Rizwan	6:30 PM
Kumar Shivaji	7:00 PM
Ismail Jamadar : 1	7:30 PM
Rizwan Umash	8:00 PM
Ashwin Kiran U	8:30 PM
Vijya A Deshmukh	9:00 PM
Sanjay Mane : 11	9:30 PM
Anuradha Pandit	10:00 PM
Kashibai Bhosle :	10:30 PM
Nikita S. Sudhak	11:00 PM
Gangad Manish	11:30 PM
Govind Kavita V	12:00 AM
Dodardoo Bhujba	12:30 AM
Bhagayshri A Bira	1:00 AM
Ramuappa Swam	1:30 AM
Pappu Sanjay Kar	2:00 AM
Ashis Bhale : 1,2,1	2:30 AM
Deynes shital S	3:00 AM
Harish C. Mahade	3:30 AM
Rekha Somnath L	4:00 AM
Kastubal Jagtap :	4:30 AM
Ravsalheb Govind	5:00 AM
Falima Maya C	5:30 AM
Arun Tukaram Sh	6:00 AM
Tribak Jadhav : 1	6:30 AM
Subhala D PATIL	7:00 AM
Vijayal B Munch	7:30 AM
Aarti Laxmikant K	8:00 AM
Latabai Kathgave	8:30 AM
Balasaheb Eknath	9:00 AM
Bhauru Kedam : 11	9:30 AM
Bibi Sukt Vynl	10:00 AM
Manikri Tukara	10:30 AM
Deepa Makrand P	11:00 AM
Jarachand Har	11:30 AM
Shamabai Ugi	12:00 PM
Dha Taya Vyar	12:30 PM
Nikhat Mulani : 1	1:00 PM
Farida Solim Shai	1:30 PM
Rajshri Somali V	2:00 PM
Amar Vilas Desle	2:30 PM
Shishakab Prakash	3:00 PM
Meena Sudhars	3:30 PM
Dattary Ranjana	4:00 PM

Deepa
Principal
M. I. D. S. R. Dental College
LATUR



MAEER PUNE'S

MAHARASHTRA INSTITUTE OF DENTAL SCIENCES & RESEARCH (DENTAL COLLEGE)



Address : Vishwanathpuram Ambajogai Road,
Latur. 413531 (Maharashtra)

Tel : (02382) 228063, 227703,
227424
Fax : (02382) 228063

Email : principal@mitmidsr.edu.in
midsr.latur@gmail.com
Website : www.mitmidsr.edu.in

OPG System (OMDR Department)

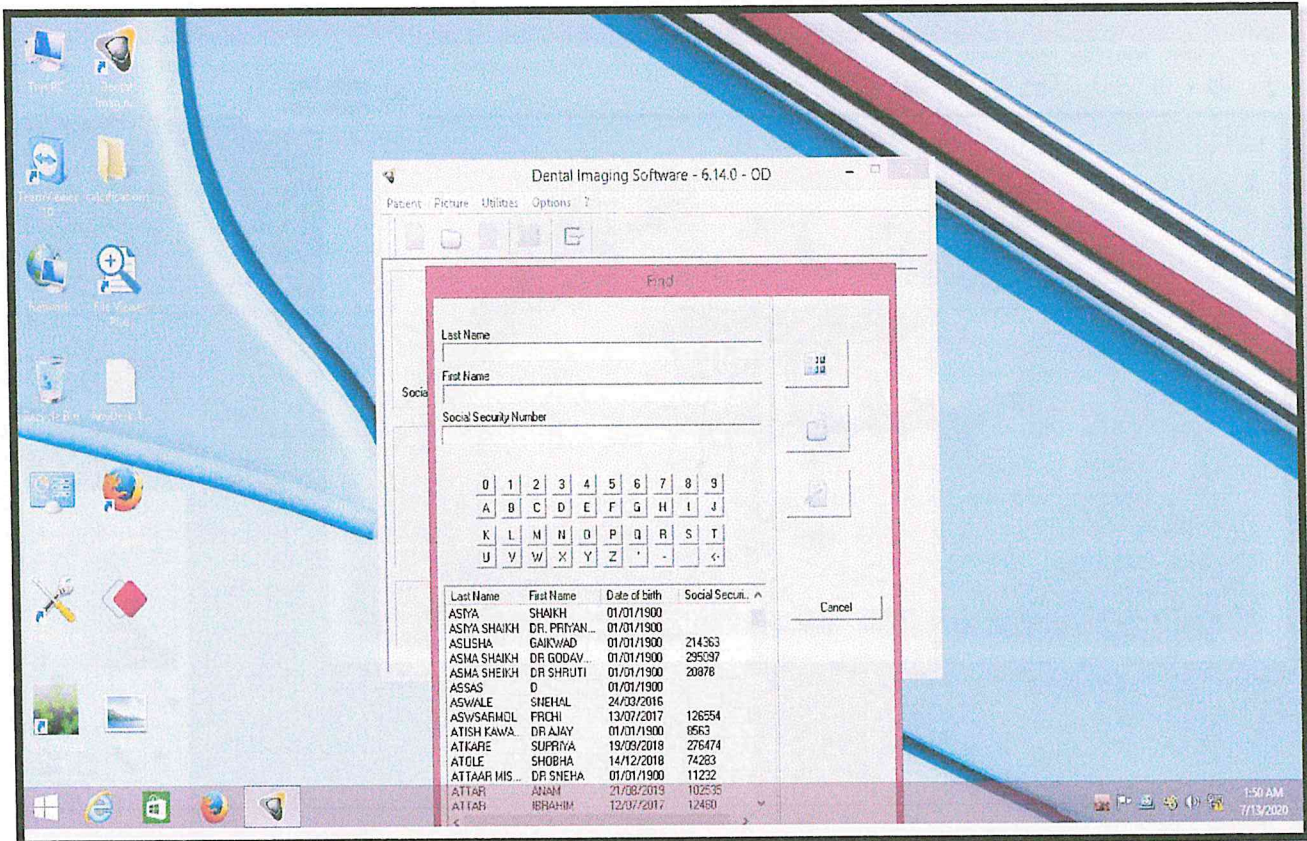

OPG System (OMDR Department)

Damone

Principal
M. I. D. S. R. Dental College
LATUR



MAEER PUNE'S

MAHARASHTRA INSTITUTE OF DENTAL SCIENCES & RESEARCH (DENTAL COLLEGE)



Address : Vishwanathpuram Ambajogai Road,
Latur, 413531 (Maharashtra)

Tel : (02382) 228063, 227703,
227424
Fax : (02382) 228063

Email : principal@mitmidr.edu.in
midr.latur@gmail.com
Website : www.mitmidr.edu.in

OPG System (OMDR Department)

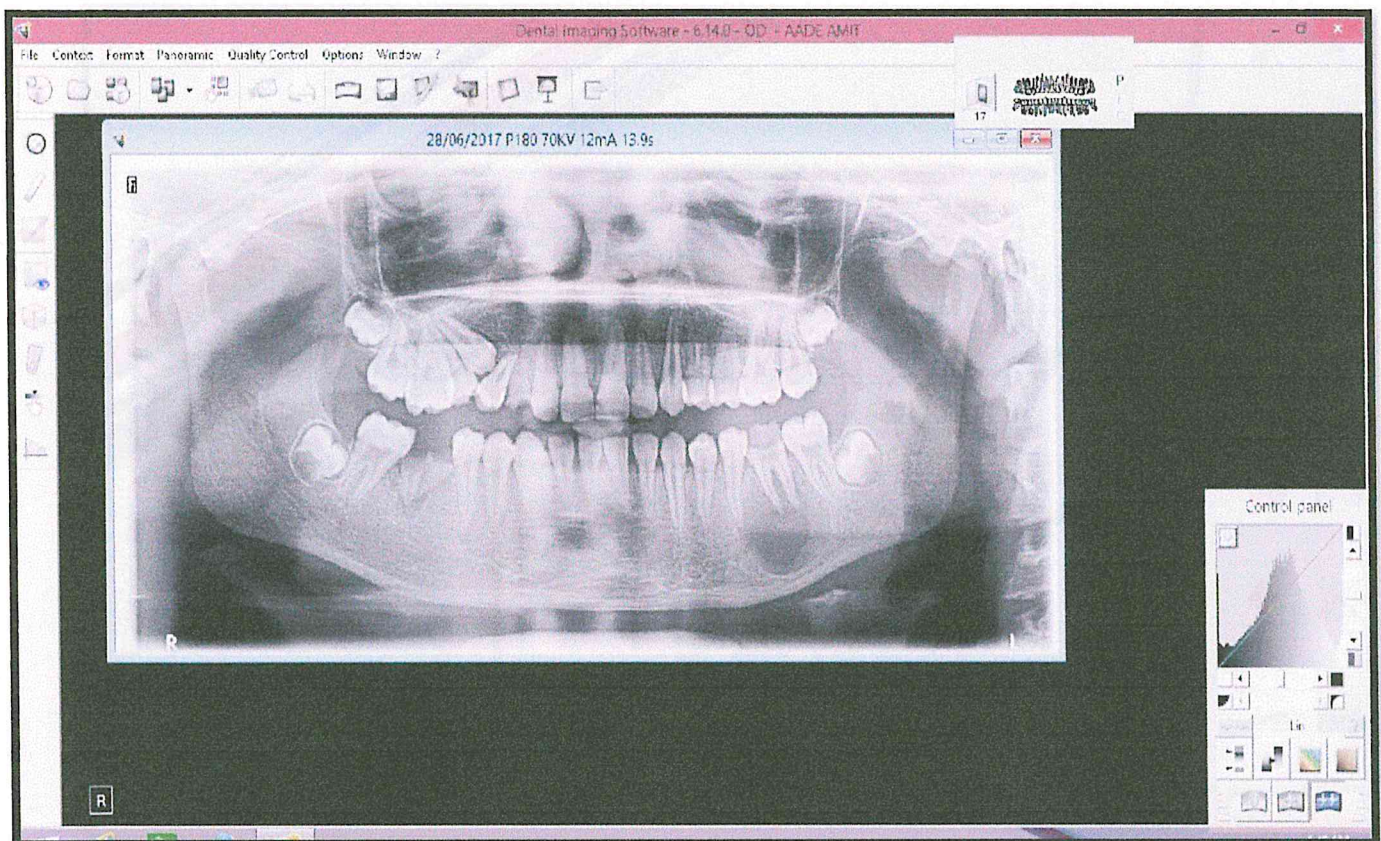

OPG System (OMDR Department)

[Signature]

Principal

**M. I. D. S. R. Dental College
LATUR**



MAEER PUNE'S

MAHARASHTRA INSTITUTE OF DENTAL SCIENCES & RESEARCH (DENTAL COLLEGE)



Address : Vishwanathpuram Ambajogai Road,
Latur. 413531 (Maharashtra)

Tel : (02382) 228063, 227703,
227424
Fax : (02382) 228063

Email : principal@mitmidrs.edu.in
midrs.latur@gmail.com
Website : www.mitmidrs.edu.in

Nemoceph (Orthodontics Department) (Purchased On - 16.12.13):

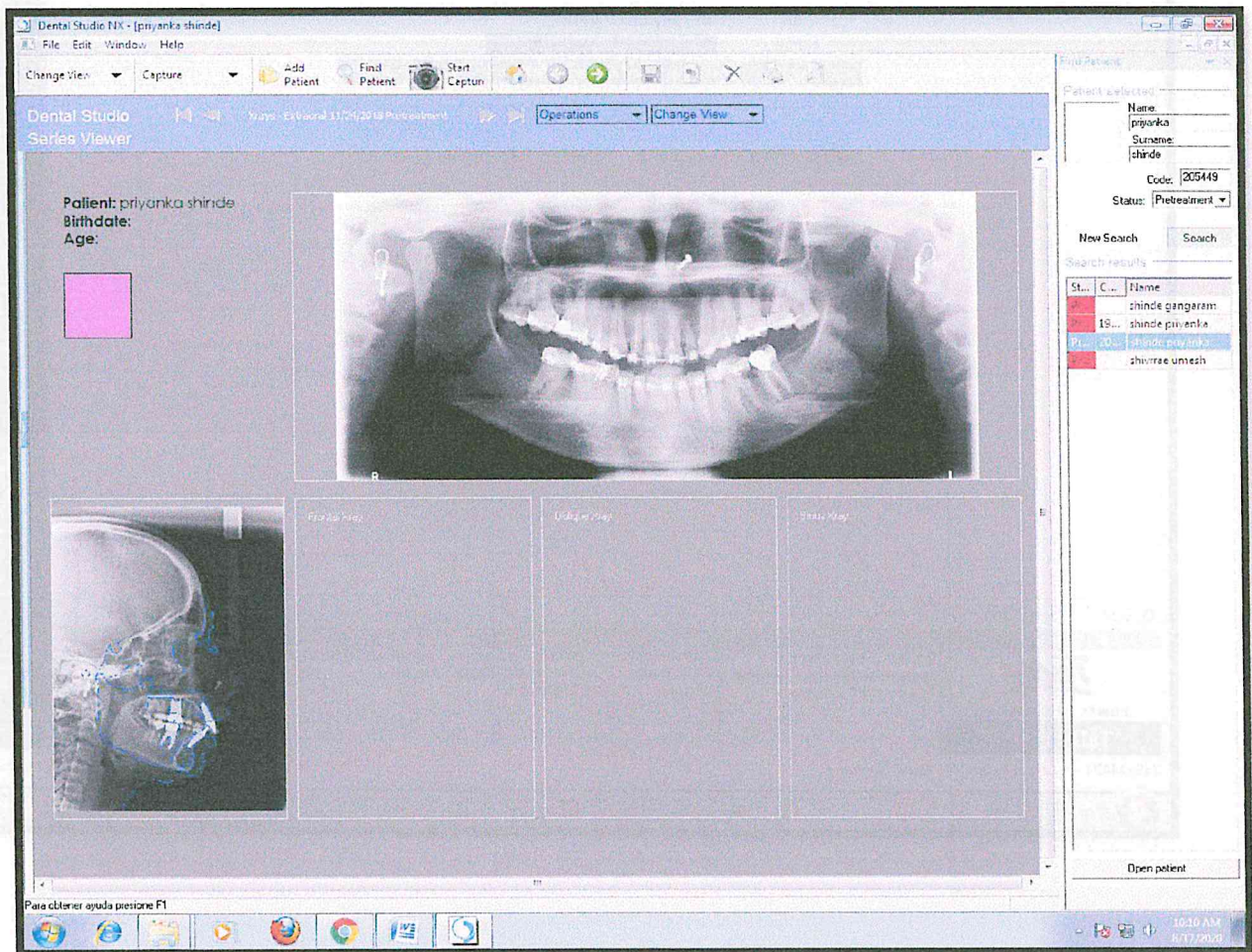

S. Prasad
Principal
M. I. D. S. R. Dental College
LATUR



MAEER PUNE'S

MAHARASHTRA INSTITUTE OF DENTAL SCIENCES & RESEARCH (DENTAL COLLEGE)



Address : Vishwanathpuram Ambajogai Road,
Latur. 413531 (Maharashtra)

Tel : (02382) 228063, 227703,
227424
Fax : (02382) 228063

Email : principal@mitmidr.edu.in
midr.latur@gmail.com
Website : www.mitmidr.edu.in

Tally for Accounting Software:

Select Company

Path : d:\Tally.ERP9\data
Name : [REDACTED]

List of Companies		
MIDSR 2020-21	(10001)	1-Apr-2020 to 31-Mar-2021
MIDSR Dental College(2009-2020)	(10000)	1-Apr-2009 to 31-Mar-2020
MIDSR Dental College 20-21	(10002)	1-Apr-2020 to 31-Mar-2021

Product: Tally.ERP 9
Version & Updates: Series A Release 6.0.2
License & Services: Serial Number 743087430 Silver, TSS expiry 31-Mar-2021, Account Id midr_store@yahoo.in
Configuration: Gateway DENTALSTORE:9900, ODBC Server 9000

Tally MAIN --> Company Info. --> Select Company (c) Tally Solutions Pvt. Ltd., 1988-. Thu, 13 Aug, 202 14:33:27

[Signature]
Principal
M. I. D. S. R. Dental College
LATUR

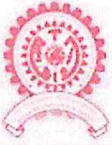

MAEER PUNE'S

MAHARASHTRA INSTITUTE OF DENTAL SCIENCES & RESEARCH (DENTAL COLLEGE)



Address : Vishwanathpuram Ambajogai Road,
Latur. 413531 (Maharashtra)

Tel : (02382) 228063, 227703,
227424

Email : principal@mitmidrs.edu.in
midrs.latur@gmail.com

Fax : (02382) 228063

Website : www.mitmidrs.edu.in

Pedodontics SOPRO Imaging RVG System Software:

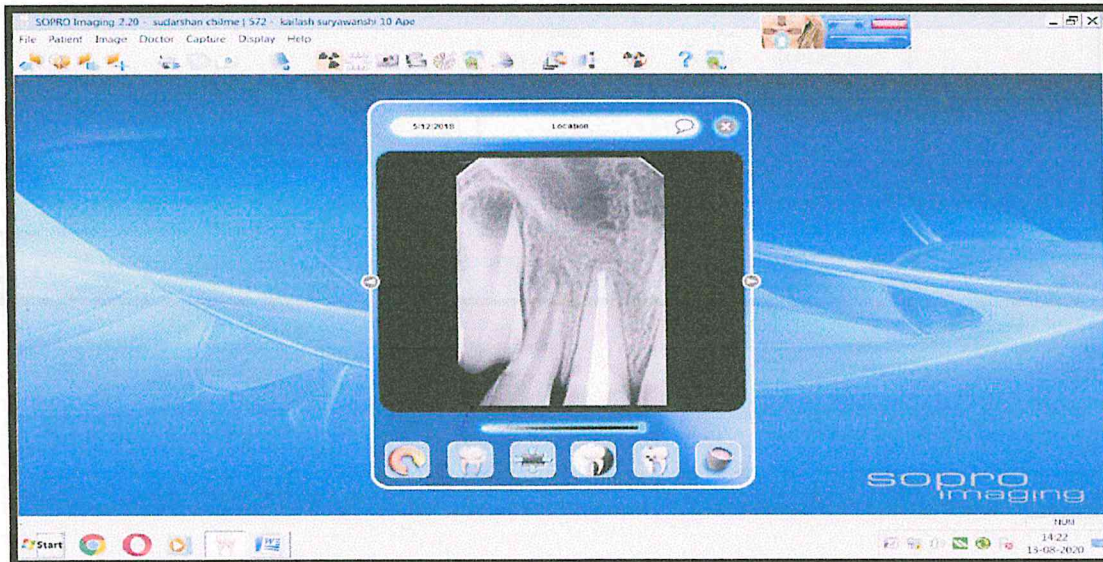

S. S. S. S.
Principal.
M. I. D. S. R. Dental College
LATUR



MAEER PUNE'S

MAHARASHTRA INSTITUTE OF DENTAL SCIENCES & RESEARCH (DENTAL COLLEGE)



Address : Vishwanathpuram Ambajogai Road, Latur. 413531 (Maharashtra)

Tel : (02382) 228063, 227703, 227424

Email : principal@mitmidr.edu.in
midr.latur@gmail.com

Fax : (02382) 228063

Website : www.mitmidr.edu.in

RVG for Department

EzDent-i PATIENT ACQUISITION VIEWER CONSULT REPORT

1105834 jaju kiran 0Y

SEARCH [] Search

RECENT PATIENTS LIST
Recently Acquired
Recently Viewed

Chart No. 1105834
Name jaju kiran
Gender/Age Female / 0Y 7M
Date of Birth 2020-01-01
More Details

Date: All Modality: All

2020-07-09

Chart No.	Name	Date of Birth
1105834	jaju kiran	2020-01-01
20200302_110757	shidram k	2020-01-01
20200314_104144	kapse	2020-01-01
20200227_121157	shaikh	2020-01-01
20200312_103028	nilofer k	2020-01-01
20200311_163208	yashoda	2020-01-01
20200228_122829	p varsha	2020-01-01
20200219_110430	clange sangmeshshwar	2020-01-01
20200205_123729	pocnam p	2020-01-01
20200305_122432	pawar	2020-01-01
20200310_124058	menbaj	2020-01-01
20200227_142518	kaikali	2020-01-01
20200310_104549	aani	2020-01-01
20200225_114707	suman k	2020-01-01
20200310_101844	kkk	2020-01-01

10:12 AM 04/7/2020

S. D. D. D.
Principal
M. I. D. S. R. Dental College
LATUR



MAEER PUNE'S

MAHARASHTRA INSTITUTE OF DENTAL SCIENCES & RESEARCH (DENTAL COLLEGE)



Address : Vishwanathpuram Ambajogai Road,
Latur. 413531 (Maharashtra)

Tel : (02382) 228063, 227703,
227424

Email : principal@mitmidsr.edu.in
midsr.latur@gmail.com

Fax : (02382) 228063

Website : www.mitmidsr.edu.in

RVG for Department

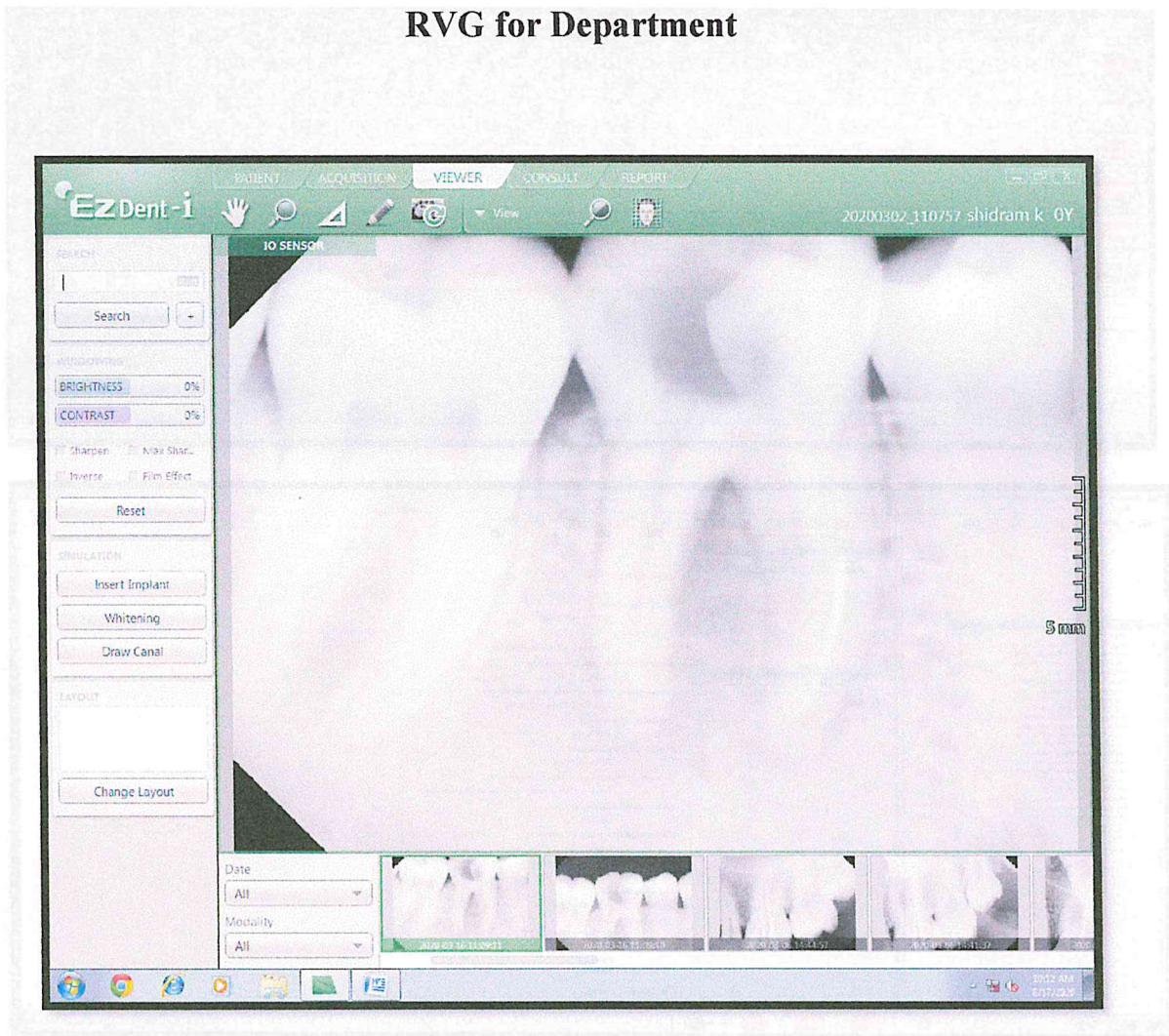

Banner
Principal
M. I. D. S. R. Dental College
LATUR



MAEER PUNE'S

MAHARASHTRA INSTITUTE OF DENTAL SCIENCES & RESEARCH (DENTAL COLLEGE)



Address : Vishwanathpuram Ambajogai Road,
Latur, 413531 (Maharashtra)

Tel : (02382) 228063, 227703,
227424

Email : principal@mitmidr.edu.in
midr.latur@gmail.com

Fax : (02382) 228063

Website : www.mitmidr.edu.in

Slim Software for Library Books Management (Purchased On - 16.12.13)

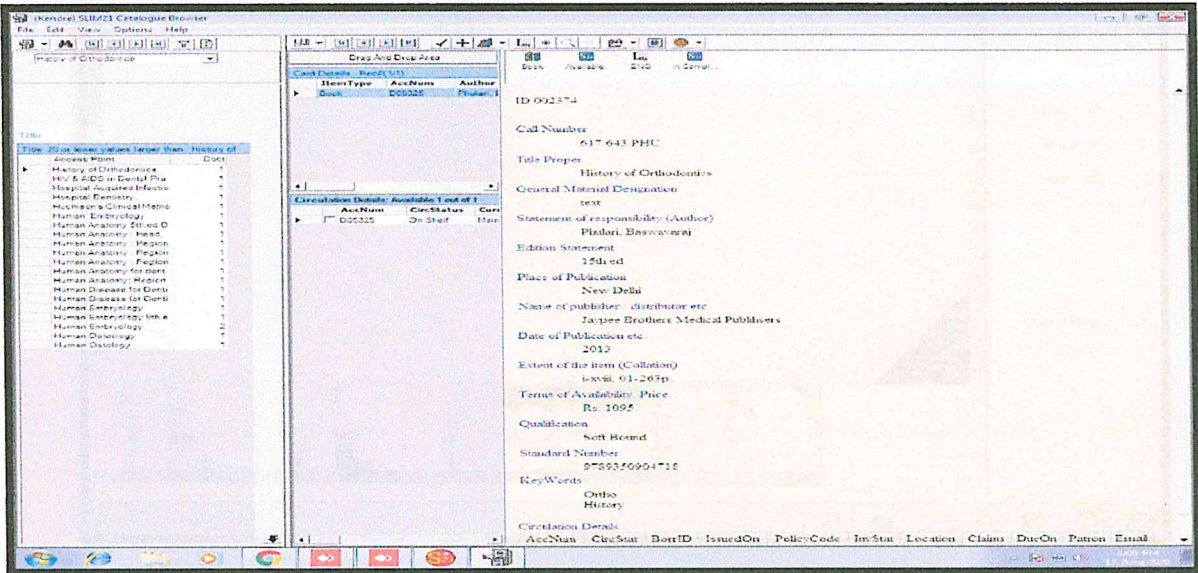
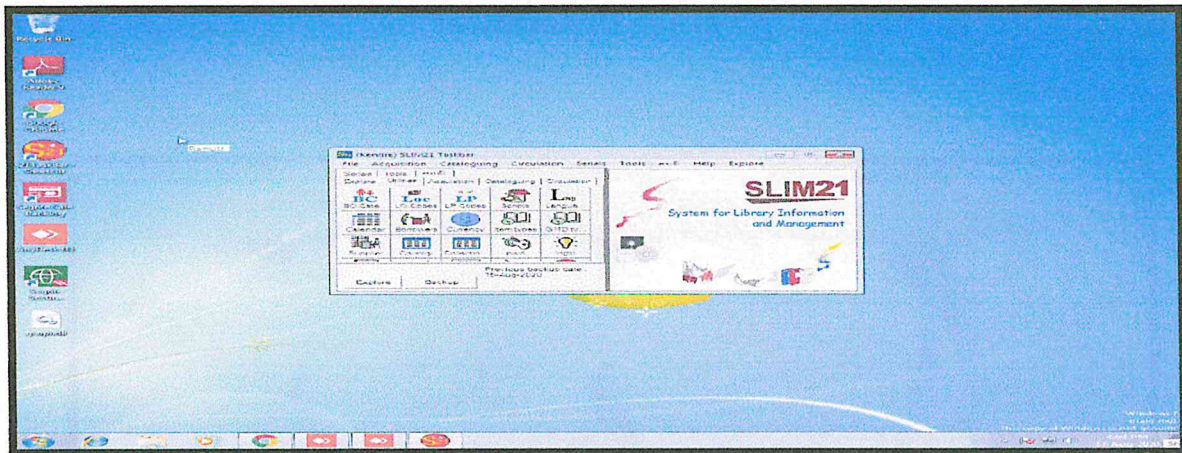

M. D. S. R.
Principal
M. I. D. S. R. Dental College
LATUR



MAEER PUNE'S

MAHARASHTRA INSTITUTE OF DENTAL SCIENCES & RESEARCH (DENTAL COLLEGE)



Address : Vishwanathpuram Ambajogai Road,
Latur, 413531 (Maharashtra)

Tel : (02382) 228063, 227703,
227424
Fax : (02382) 228063

Email : principal@mitmidr.edu.in
midr.latur@gmail.com
Website : www.mitmidr.edu.in

Microsoft Team Software For Online Training: - (Purchased On - July-2020)

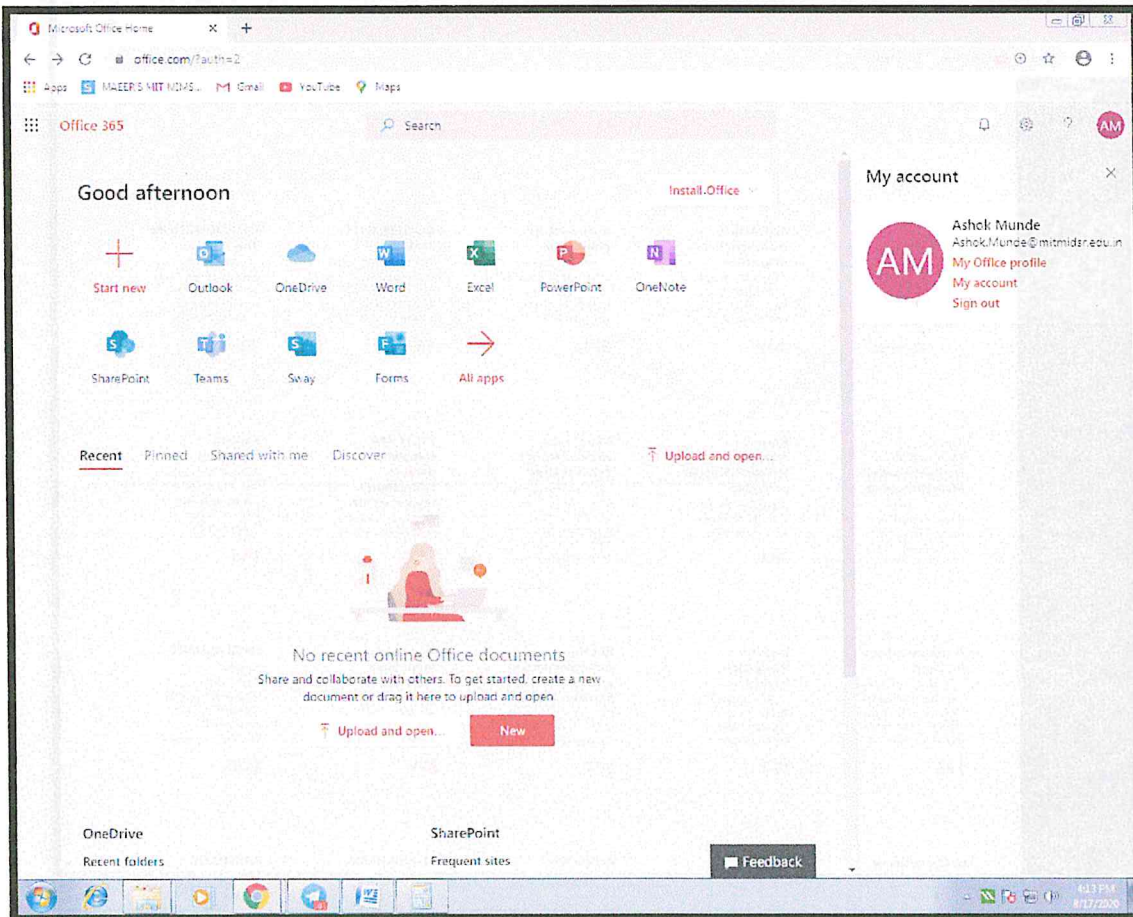

Ashok Munde
Principal
M. I. D. S. R. Dental College
LATUR



MAEER PUNE's

MAHARASHTRA INSTITUTE OF DENTAL SCIENCES & RESEARCH (DENTAL COLLEGE)



Address : Vishwanathpuram Ambajogai Road, Latur. 413531 (Maharashtra)

Tel : (02382) 228063, 227703, 227424

Email : principal@mitmidsr.edu.in, midsr.latur@gmail.com

Fax : (02382) 228063

Website : www.mitmidsr.edu.in

Grammarly Software (Purchased On - 15.01.18& 15.06.2020)

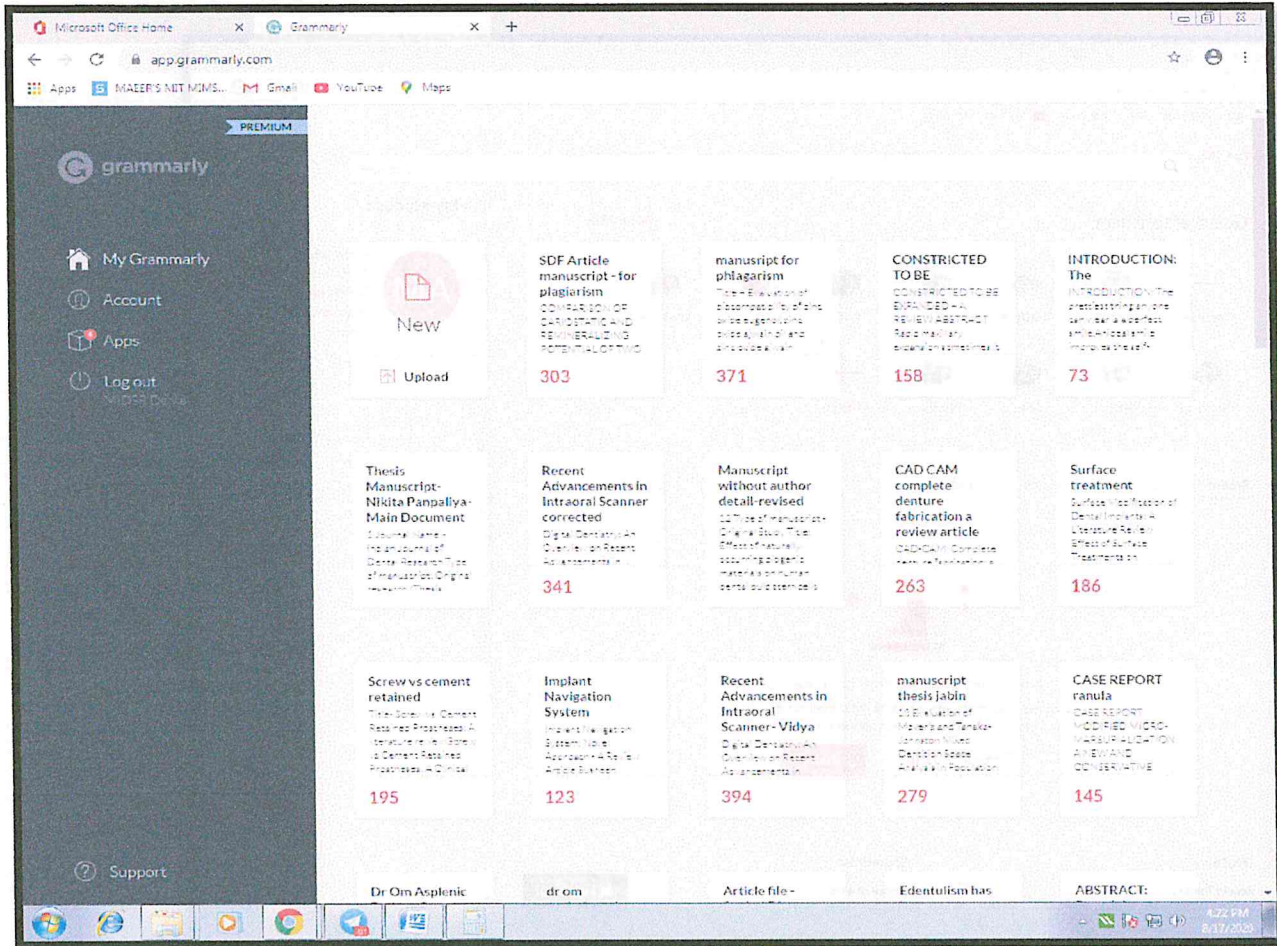

21.

[Signature]
Principal

M. I. D. S. R. Dental College
LATUR



MAEER PUNE'S

MAHARASHTRA INSTITUTE OF DENTAL SCIENCES & RESEARCH (DENTAL COLLEGE)



Address : Vishwanathpuram Ambajogai Road,
Latur, 413531 (Maharashtra)

Tel : (02382) 228063, 227703,
227424

Fax : (02382) 228063

Email : principal@mitmidsr.edu.in
midsr.latur@gmail.com

Website : www.mitmidsr.edu.in

Internal Assessment Marks

← → ↻ Not secure | practical.muhs.edu.in/exam/intmarks/_college/emarks.aspx ☆

MUHS, Nashik Downloads (P/R/A) Internal Assessment Practical Appointments Practical Marks Contact Us deanprin_2403

Online Int. Assessment Marks Submission

IMPORTANT: After Submission of All Subject in a Class/Year, Yeawise PRINT FINAL MARKLIST table will appear and Click 'PRINT FINAL MARKLIST', take signs of all Studetns and HODs and submit one Hardcopy to MUHS and keep one copy at college.

YEARWISE Marklists

Centre	Course	
114103	FOURTH BDS (NEW)	Print FINAL MARKLIST
114103	FOURTH BDS (OLD)	Print FINAL MARKLIST

Submitted Marklists

Centre	Course	Subject	Marklist Submitted On
114103	FOURTH BDS (OLD)	Periodontics	2020-06-29 10:03:20
114103	FOURTH BDS (OLD)	Orthodontics	2020-06-29 10:02:44
114103	FOURTH BDS (OLD)	Oral Medicine and Radiology	2020-06-29 10:03:50
114103	FOURTH BDS (NEW)	Public Health Dentistry	2020-06-29 10:31:24
114103	FOURTH BDS (NEW)	Periodontology	2020-06-29 11:37:14
114103	FOURTH BDS (NEW)	Orthodontics and Dentofacial Orthopaedics	2020-06-29 11:40:06
114103	FOURTH BDS (NEW)	Oral Medicine and Radiology	2020-06-29 11:40:52
114103	FOURTH BDS (NEW)	Oral and Maxillofacial Surgery	2020-06-29 11:42:15
114103	FOURTH BDS (NEW)	Conservative and Endodontics	2020-06-29 11:42:55
114103	FOURTH BDS (NEW)	Prosthodontics and Crown & Bridge	2020-06-29 11:43:49

Principal
M. I. D. S. R. Dental College
LATUR



MAEER PUNE'S

MAHARASHTRA INSTITUTE OF DENTAL SCIENCES & RESEARCH (DENTAL COLLEGE)



Address : Vishwanathpuram Ambajogai Road,
Latur, 413531 (Maharashtra)

Tel : (02382) 228063, 227703,
227424
Fax : (02382) 228063

Email : principal@mitmidr.edu.in
midr.latur@gmail.com
Website : www.mitmidr.edu.in

SOCIAL WELFARE OFFICE -2018

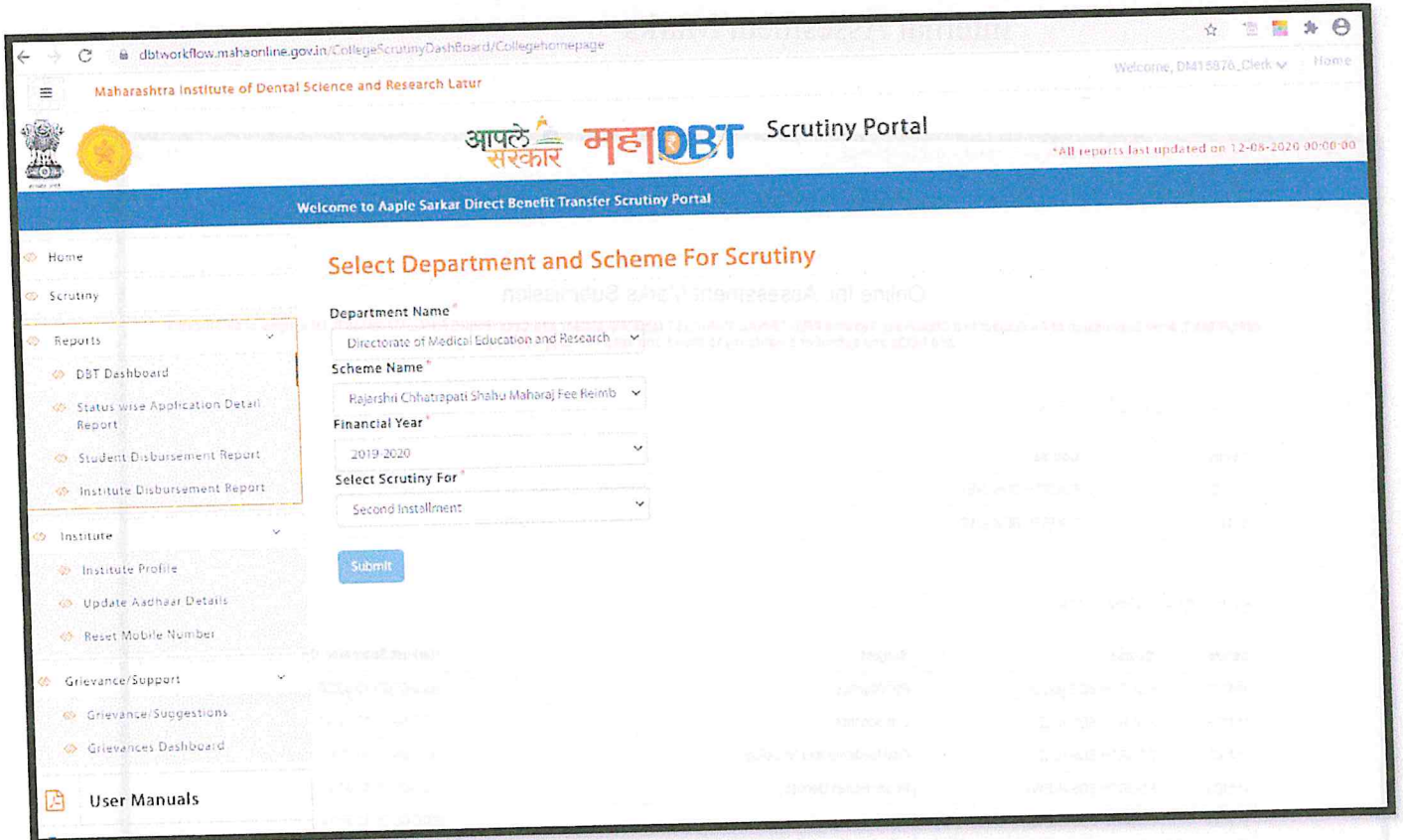

[Signature]
Principal
M. I. D. S. R. Dental College
LATUR



MAEER PUNE'S

MAHARASHTRA INSTITUTE OF DENTAL SCIENCES & RESEARCH (DENTAL COLLEGE)



Address : Vishwanathpuram Ambajogai Road,
Latur, 413531 (Maharashtra)

Tel : (02382) 228063, 227703,
227424

Fax : (02382) 228063

Email : principal@mitmidr.edu.in
midr.latur@gmail.com

Website : www.mitmidr.edu.in

DENTAL COUNCIL OF INDIA

MIDSR NASHIK 2018

dcindia.gov.in/College/StudentDetails.aspx

Dental Council of India
भारतीय दन्त परिषद

College Home College Profile Management Faculty Management Student Management Biometric Attendance Anti Ragging Logged in As: Maharashtra Institute of Denta... Logout

Student List

Student List

Student Name : Academic Year : 2020-21

Student roll No. : Course : MDS Specialisation : --Select--

Search Reset

Total Records : 15

S.No	Roll Number	Student Name	Father Name	Course	Specialisation	Academic Year	NEET Score	Date of Admission	Category	Print	View	Delete
1	1955222463	KHASE AKSHAY ARUN	Khase Arun Dnyanoda	MDS	Conservative Dentistry	2020-21	477	28 Apr 2020	OBC			
2	1955217495	WANKHEDE VAISHALI RAJENDRA	Rajendra Shamrao Wankhede	MDS	Conservative Dentistry	2020-21	591	29 Apr 2020	OBC			
3	1955223070	BADE SHITAL SURESH	Suresh	MDS	Conservative Dentistry	2020-21	613	30 Apr 2020	OBC			
4	1955229251	JYOTSNA HARISHCHANDRA CHATE	Harishchandra Chate	MDS	Orthodontics	2020-21	597	29 Apr 2020	OBC			
5	1955217287	JAYSHAYE ANKITA GANGADHAR	Gangadhar Jayshay	MDS	Orthodontics	2020-21	578	28 Jul 2020	OBC			
6	1955216950	SAYALI SUHAS DESHMUKH	Suhas Udayrao Deshmukh	MDS	Orthodontics	2020-21	350	28 Jul 2020	OBC			
7	1955221891	DANAYE SAMRUDDHI PRADIP	Pradip Danaye	MDS	Oral Surgery	2020-21	509	29 Apr 2020	OBC			
8	1955222498	SORATE AJAY MADHUKAR	Madhukar	MDS	Oral Surgery	2020-21	468	29 Apr 2020	OBC			

Sense
Principal
M. I. D. S. R. Dental College
LATUR



MAEER PUNE'S

MAHARASHTRA INSTITUTE OF DENTAL SCIENCES & RESEARCH (DENTAL COLLEGE)



Address : Vishwanathpuram Ambajogai Road,
Latur, 413531 (Maharashtra)

Tel : (02382) 228063, 227703,
227424
Fax : (02382) 228063

Email : principal@mitmidr.edu.in
midr.latur@gmail.com
Website : www.mitmidr.edu.in

TCS ion For Education

The screenshot displays the TCS ion Digital Learning interface. At the top, it says 'tcs ion Digital Learning Empowering Learning Outcomes'. The user is logged in as 'Shilpa' with an 'Admin Dashboard | 80 Credits' profile. A dashboard shows four key metrics: 0 COURSES ENROLLED, 0 COURSES COMPLETED, 0 CERTIFICATES ACHIEVED, and 8 COMMUNITIES SUBSCRIBED. A search bar is present with the text 'Looking for something that might interest you?'. The main banner features a graphic of a document and a rising arrow, with the text 'Navigate Course, Bookmark, Take Notes and VIEW LEARNING PROGRESS IN THE COURSE'. Below the banner is a 'CREATE POST' section with various options: Byte, Media, Blogpost, Event, Quiz, Question, Survey, Userpoll, Debate, Idea, and Live Conference. A 'PERSONALIZE' button is also visible.

Sanjay
Principal
M. I. D. S. R. Dental College
LATUR