



MAEER PUNE'S

# MAHARASHTRA INSTITUTE OF DENTAL SCIENCES & RESEARCH (DENTAL COLLEGE)



Address : Vishwanathpuram Ambajogai Road,  
Latur, 413531 (Maharashtra)

Tel : (02382) 228063, 227703,  
227424  
Fax : (02382) 228063

Email : principal@mitmidr.edu.in  
midr.latur@gmail.com  
Website : www.mitmidr.edu.in

## CERTIFICATE OF THE HEAD OF THE INSTITUTION

### TO WHOMSOEVER IT MAY CONCERN

This is to certify that the institution has desktop based hospital management system and does not support web based software system. Hence, following screenshots are the details of the Hospital Management System of the institution.

HMS of the attached medical hospital: Customised "+HMS " from techach

HMS of dental college: Pappyjoe software

Hence this certificate.

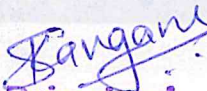

  
Principal  
Dr. Suresh Kamble  
MIDSR Dental College, Latur.

  
Principal  
M. I. D. S. R. Dental College  
LATUR



YCR Hospital HMS

Open HMS

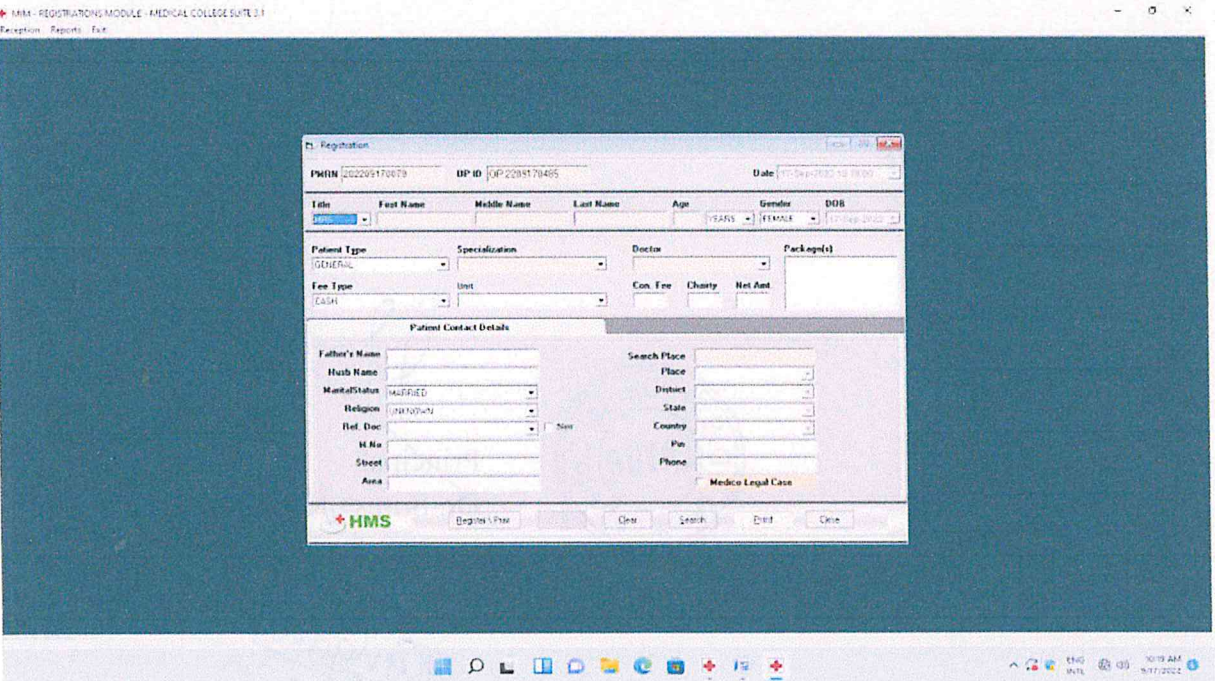
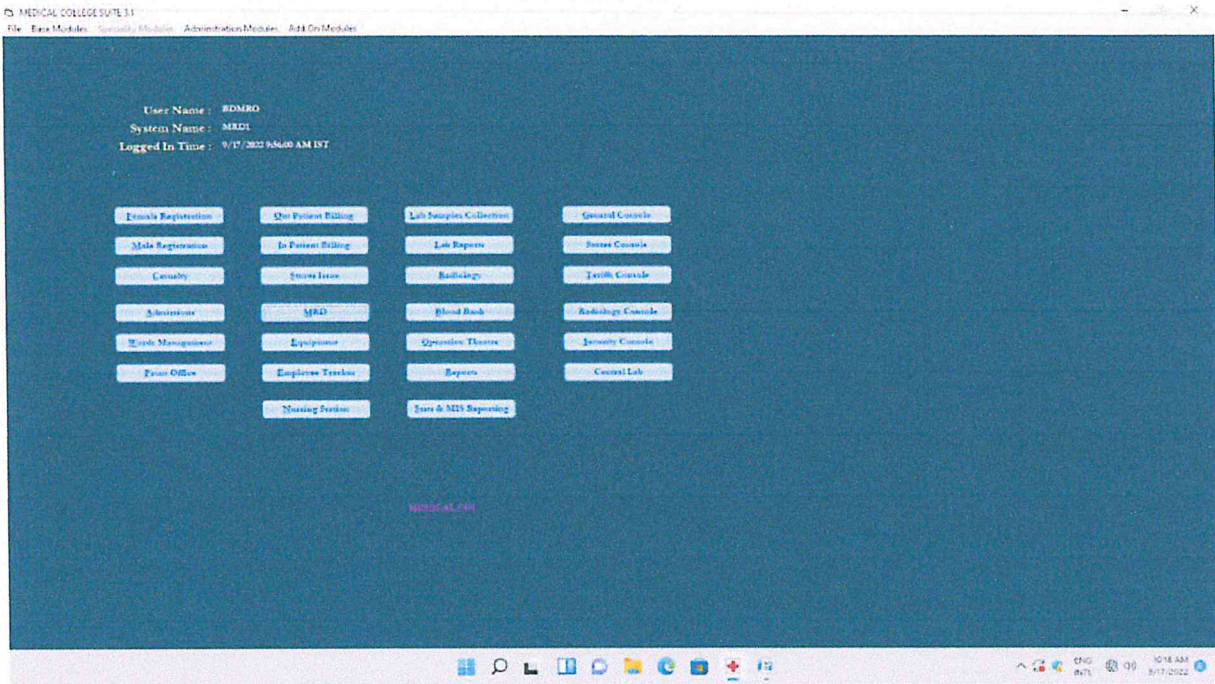

Registration

*Sangam*  
Principal  
M. I. D. S. R. Dental College  
LATUR

# Billing Page

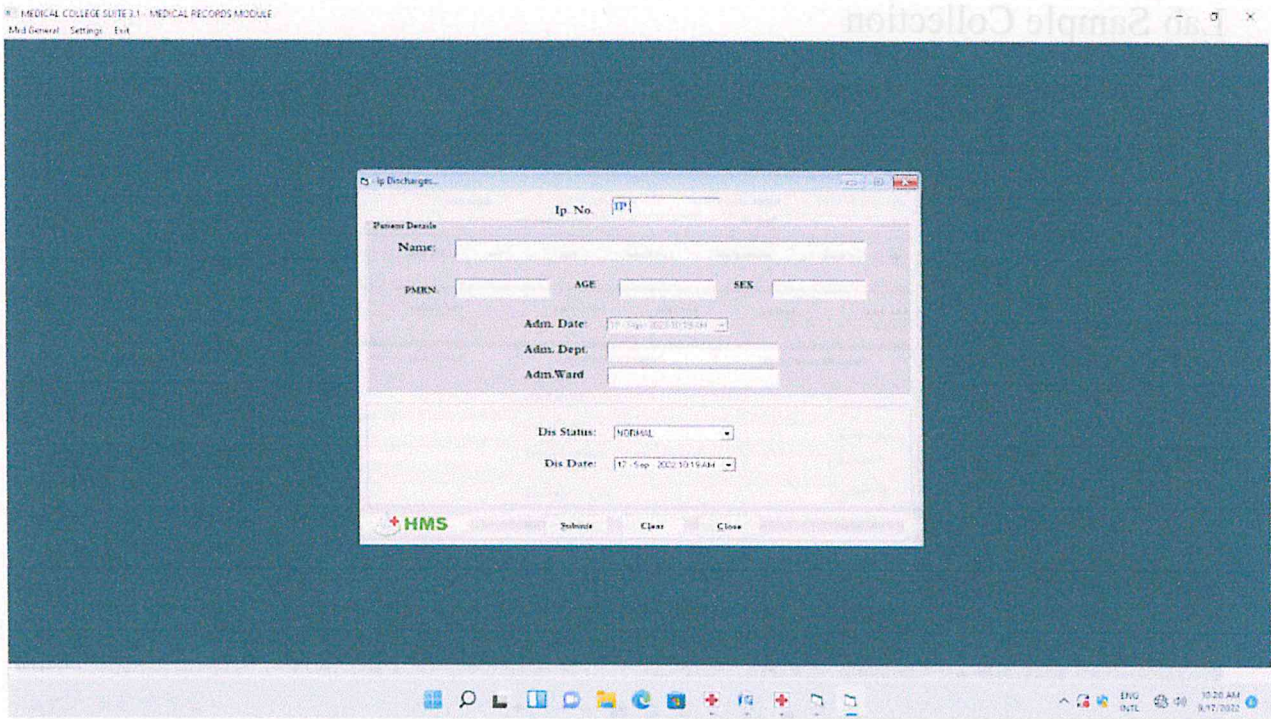
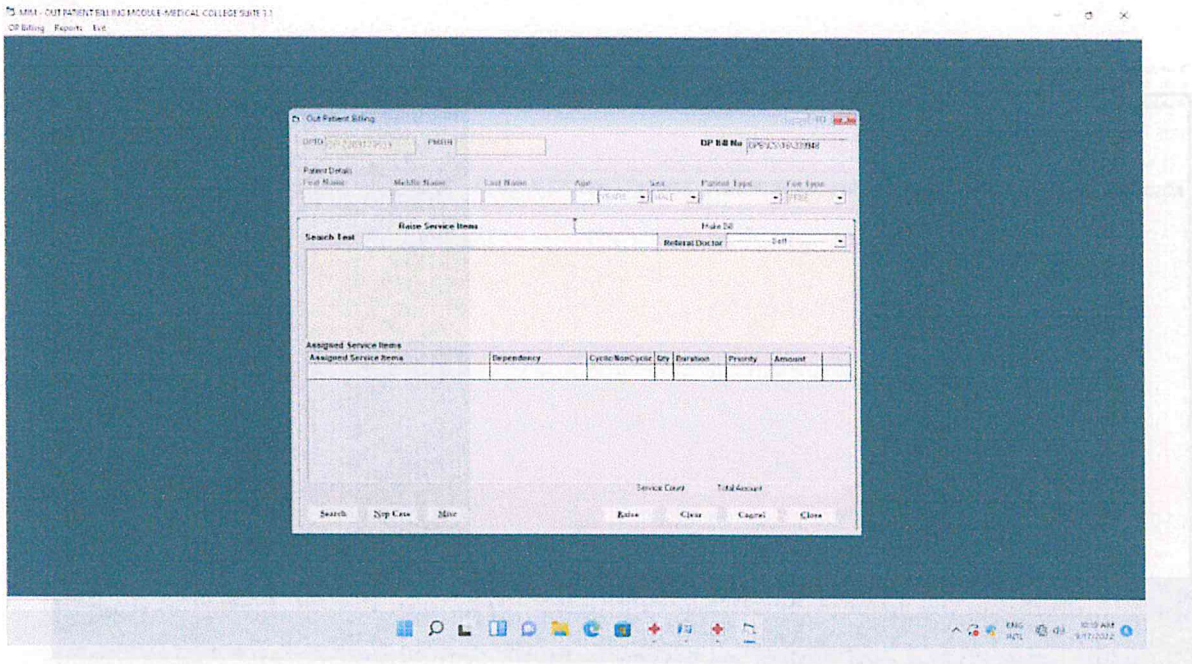

# Discharge

*Rangan*  
Principal  
M. I. D. S. R. Dental College  
LATUR

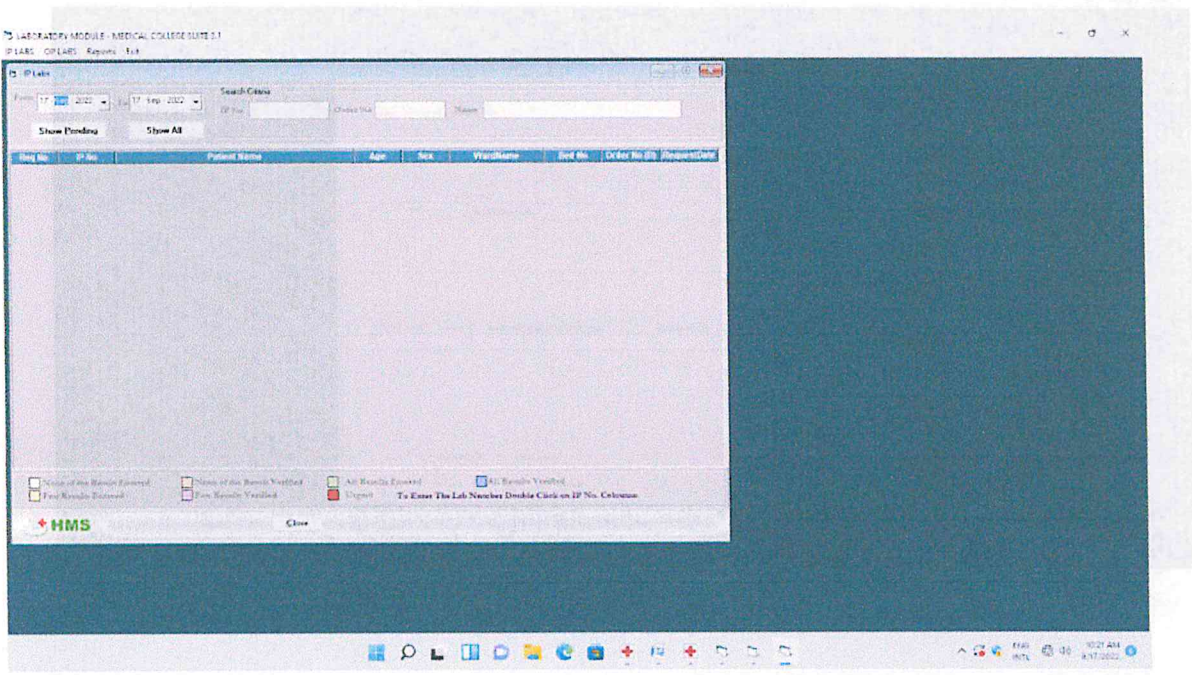

### Lab Sample Collection

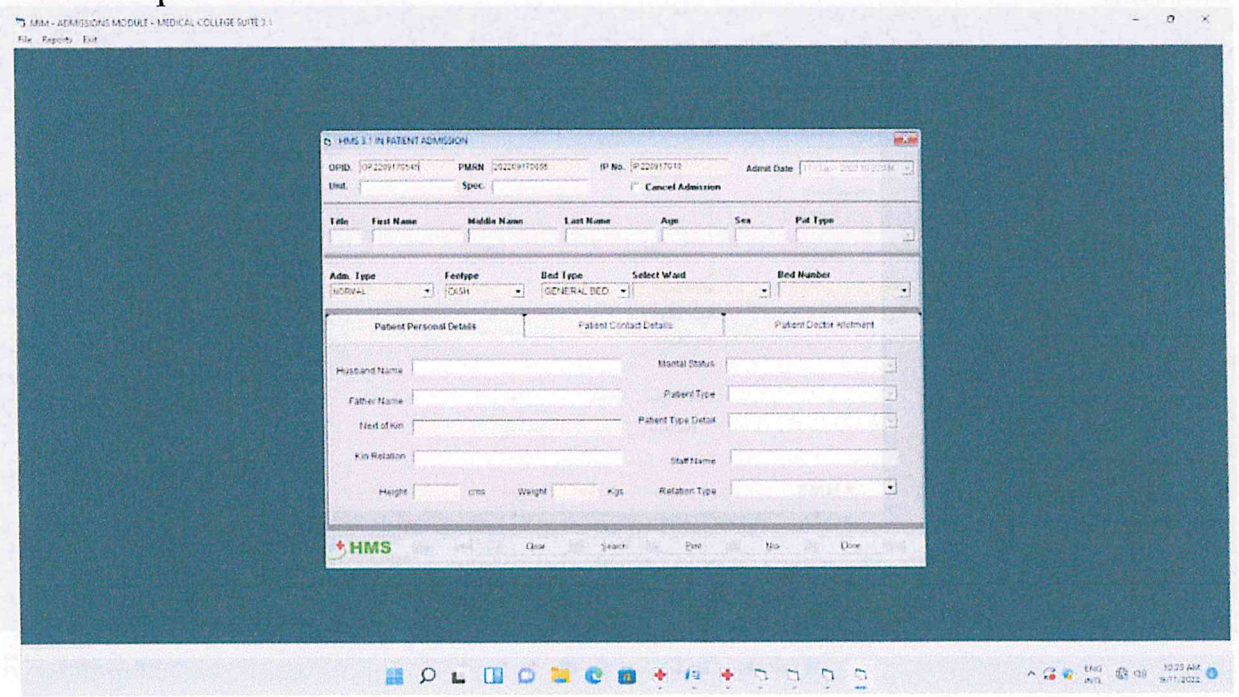

### Admission

*[Handwritten Signature]*  
**Principal**  
M. I. D. S. R. Dental College  
LATUR

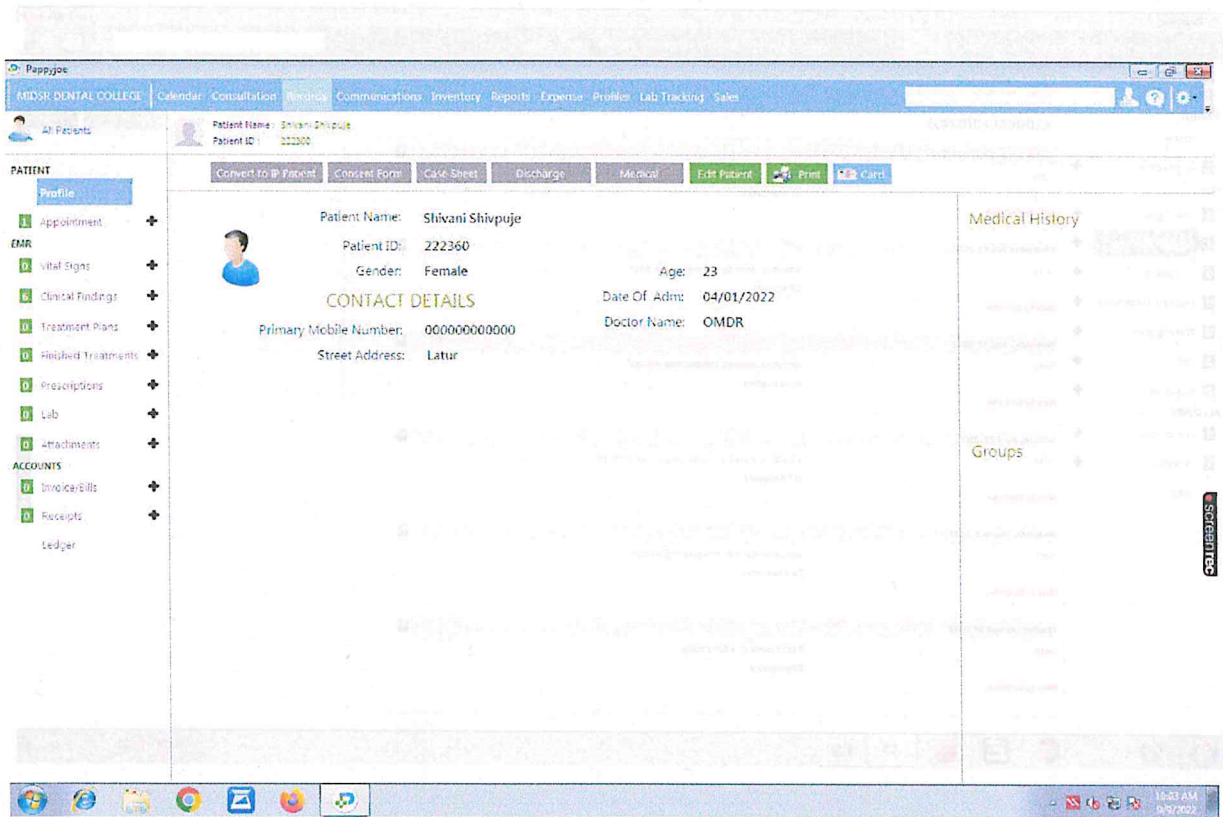

Dental College HMS Patient registration

M. I. D. S. R. Dental College  
LATUR

*Bangane*  
Principal  
M. I. D. S. R. Dental College  
LATUR

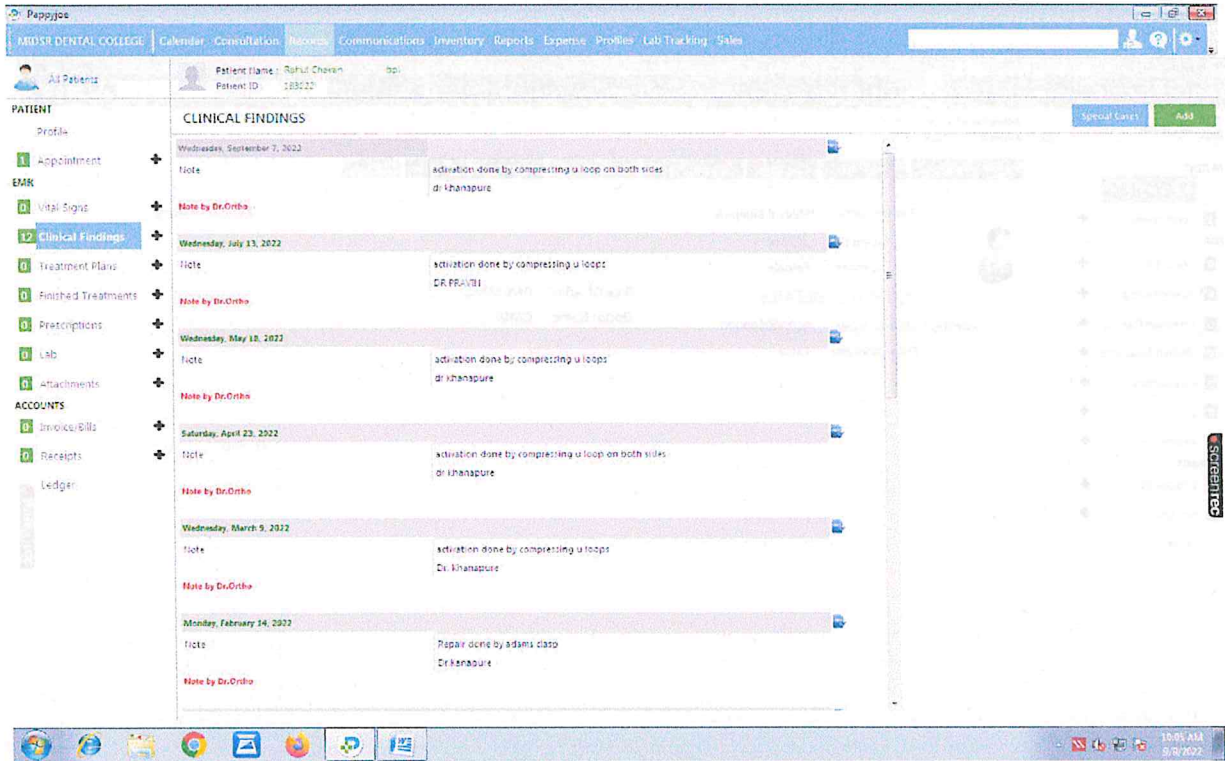

## Dental College HMS Patient Clinical findings and treatment

*Sangan*  
**Principal**  
 M. I. D. S. R. Dental College  
 LATUR

Page: 1

MIDDS DENTAL COLLEGE | Calendar | Consultation | Records | Communications | Inventory | Reports | Expense | Profile | Lab Tracking | Sales

All Patients

PATIENT

Search Patient (id, Patient Name, Mobile No., Address)

Displaying 138723 Patient(s)

ID	Patient Name	Gender	Age	Mobile	Street Address	Locality	Visited	File NO
243584	Zhar Jethan	Male	24	00000000000000	Mauri		17/07/22	
243585	Saravathi Bhatra	Female	41	00000000000000	Qandagum		17/08/22	
243587	Anoopak Pathe	Female	20	00000000000000	ahar		17/09/22	
243590	Kashika Pathe	Female	40	00000000000000	Ugde		17/08/21	
243590	Tuhansa Soodharam	Female	54	00000000000000	atar		17/03/22	
2435	Hirao Somenahni	Male	41	00000000000000	atar		17/09/22	
243642	Taina Thakur	Female	10	00000000000000	Aekhalga		17/09/22	
243523	Jay Khat	Male	30	00000000000000	atar		16/09/22	
243530	Shamra Shethi	Female	35	00000000000000	atar		16/09/21	
243506	Pande Jadhav	Male	78	00000000000000	atar		16/09/22	
243520	Ganesh Keshave	Male	26	00000000000000	Ram Neda		16/09/22	
243526	Rajendra Bhatra	Male	29	00000000000000	Bu Ramethwar		16/09/21	
243529	Balraj Acharya	Male	24	00000000000000	Druk		16/09/22	
243540	Umesh Ede	Female	59	00000000000000	umaga		16/09/22	
243541	Kishu Khatke	Male	20	00000000000000	Ugde		16/09/22	
243542	Shalini Sankumar	Female	34	00000000000000	Ugde		16/09/22	
243543	Pooja Thakur	Female	21	00000000000000	atar		16/09/22	
243544	Tajal Khatke	Male	27	00000000000000	Lanjana		16/09/22	

Filter Patients

- All Patients
- Recently visited (09e months)
- Recently added (One month)
- Upcoming Appointments (09e months)
- Upcoming Birthday
- Cancelled Appointments
- Inactive Patients

Groups

- General
- Corporate Patient
- Insurance
- Health Card
- Camp Patient

Show 24 Patients

Dental College HMS Patients search details

*Ka nejan*  
**Principal**  
 M. I. D. S. R. Dental College  
 LATUR