



MAEER PUNE'S

**MAHARASHTRA INSTITUTE OF DENTAL  
SCIENCES & RESEARCH (DENTAL COLLEGE)**Address : Vishwanathpuram Ambajogai Road,  
Latur. 413531 (Maharashtra)Tel : (02382) 228063, 227703,  
227424  
Fax : (02382) 228063Email : principal@mitmidr.edu.in  
midr.latur@gmail.com  
Website : www.mitmidr.edu.in**2.3.3 Webpage describing the "LMS/ Academic Management System**

Maharashtra institute of dental sciences and research (dental college) uses TCS-ion for the administration of academic activities. Institute has subscribed to TCS-ion Digital Campus and digital learning solution which includes a learning management system (LMS). TCS Ion Digital Campus and learning solutions are focused on overall academic activities with the use of digital platforms. LMS is for the organization and presentation of curricular learning materials, for monitoring of student learning, academic performance and teaching information about faculty members. TCS Ion Digital Campus and learning solutions are focused on students learning, skilling, and overall academic performance. MIDS R Dental College is committed to delivering quality and value-based academic environments to its stakeholders through its digital campus solution.

Sr.No.	Document	Link
1]	Webpage describing the "LMS/ Academic Management System	<a href="https://www.tesion.com/dotcom/TCSSMB/Login/login.html">https://www.tesion.com/dotcom/TCSSMB/Login/login.html</a>

*Prangam*  
**Principal**  
M. I. D. S. R. Dental College  
LATUR



MAHARASHTRA INSTITUTE OF DENTAL  
SCIENCES & RESEARCH (DENTAL COLLEGE)



Address : Vishwanathpuram Ambajogai Road,  
Latur. 413531 (Maharashtra)

Tel : (02382) 228063, 227793,  
227424  
Fax : (02382) 228063

Email : principal@mitmidrs.edu.in  
midrs.latur@gmail.com  
Website : www.mitmidrs.edu.in

TCS iON LMS is a learning management system (LMS) is designed to help our institute to deliver and manage training and education. The LMS provides a variety of features that make it easy to create and deliver training courses, track student progress, and provide feedback. TCS iON LMS is a cloud-based solution, can be accessed from anywhere with an internet connection. The LMS is also mobile-friendly, so faculty members access it from their smart phones and tablets. LMS tracks student progress through courses and provides reports on student performance. It also provides a variety of ways for instructors to provide feedback to students. This feedback is provided in the form of comments, grades, and surveys.

TCS iON LMS is a powerful tool that can help our institute to deliver and manage training and education. The LMS provides a variety of features that can help organizations track employee training and development, such as course completion tracking and reporting. The LMS is a cloud-based solution, as organizations can add or remove users as needed. Overall, TCS iON LMS is powerful tools that can help our organization to improve the quality, effectiveness of employee training and development programs.

  
Principal  
M.I.D.S.R. Dental College,  
LATUR





MAEER PUNE'S

**MAHARASHTRA INSTITUTE OF DENTAL  
SCIENCES & RESEARCH (DENTAL COLLEGE)**



Address : Vishwanathpuram Ambajogai Road,  
Latur. 413531 (Maharashtra)

Tel : (02382) 228063, 227703,  
227424  
Fax : (02382) 228063

Email : principal@mitmidrs.edu.in  
midrs.latur@gmail.com  
Website : www.mitmidrs.edu.in

TCS iON tracks student progress and attendance through courses and provides reports on student performance. This information can be used to identify students who are struggling and to provide them with additional support. TCS iON supports social learning, which allows employees to collaborate and share knowledge with each other.

TCS iON LX is a learning experience platform (LXP) that helps our organization to deliver and manage training and education to faculties. TCS iON LX helps to increase employee engagement in training and development programs. The LXP is mobile-friendly and easy to use, which makes it accessible to employees from anywhere.

*Shangam*  
Principal  
M. I. D. S. R. Dental  
LATUR



MAEER PUNE'S

# MAHARASHTRA INSTITUTE OF DENTAL SCIENCES & RESEARCH (DENTAL COLLEGE)



Address : Vishwanathpuram Ambajogai Road, Latur. 413531 (Maharashtra)

Tel : (02382) 228063, 227703, 227424  
Fax : (02382) 228063

Email : principal@mitmidrsr.edu.in  
midrsr.latur@gmail.com  
Website : www.mitmidrsr.edu.in

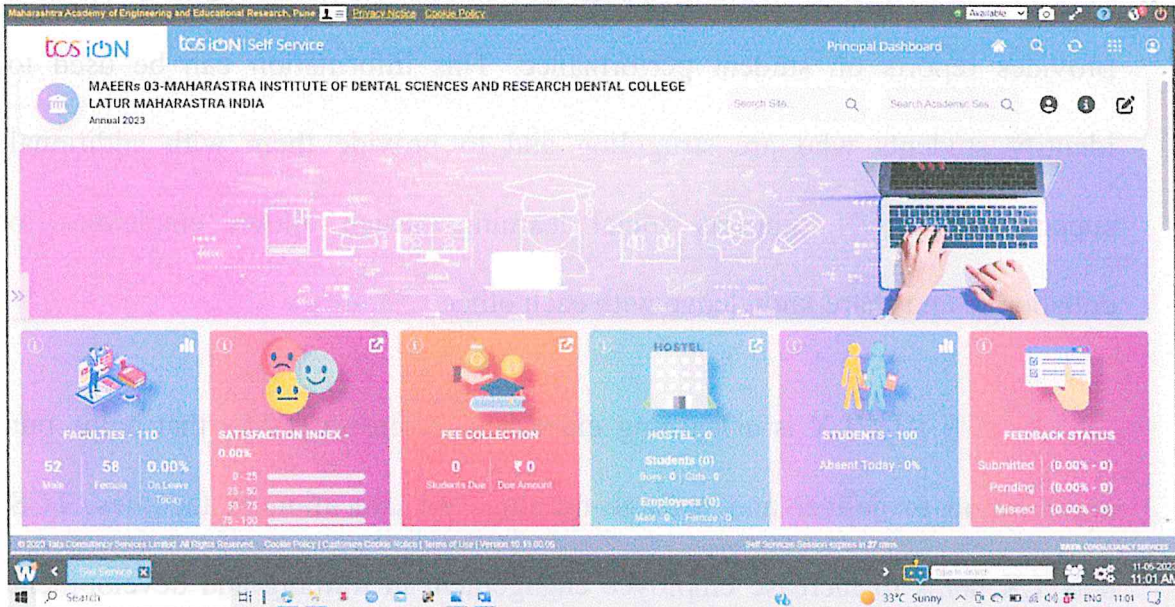

Tcs ion Webpage link

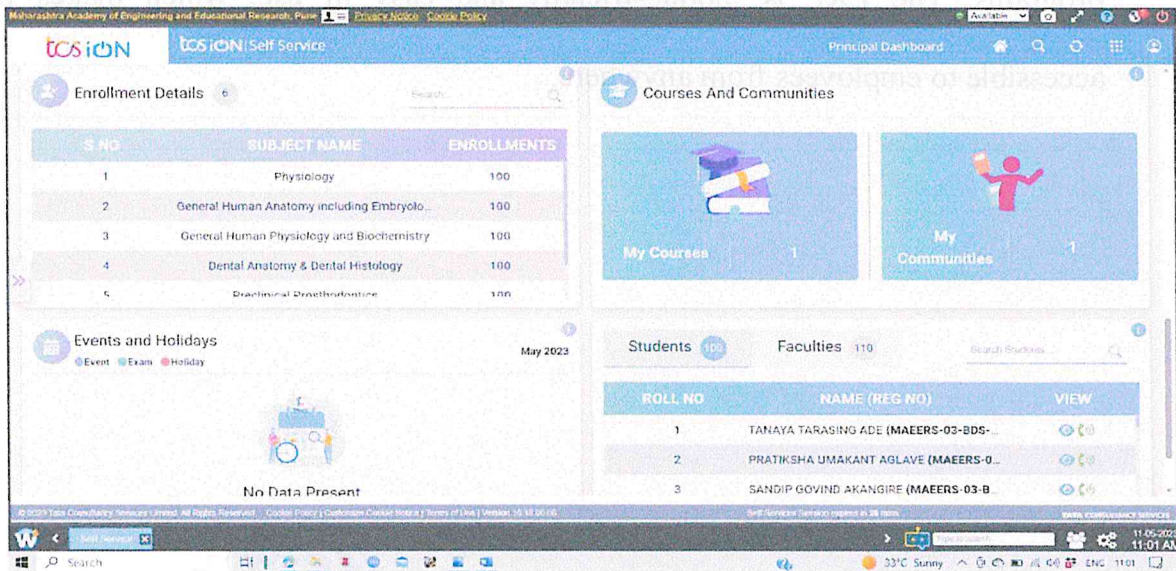

Courses and Communities of tcs ion

*Pranjana*  
Principal  
M.I.D.S.R. Dental College,  
LATUR





MAEER PUNE'S  
**MAHARASHTRA INSTITUTE OF DENTAL  
SCIENCES & RESEARCH (DENTAL COLLEGE)**



Address : Vishwanathpuram Ambajogai Road,  
Latur. 413531 (Maharashtra)

Tel : (02382) 228063, 227703,  
227424  
Fax : (02382) 228063

Email : principal@mitmidsr.edu.in  
midsr.latur@gmail.com  
Website : www.mitmidsr.edu.in

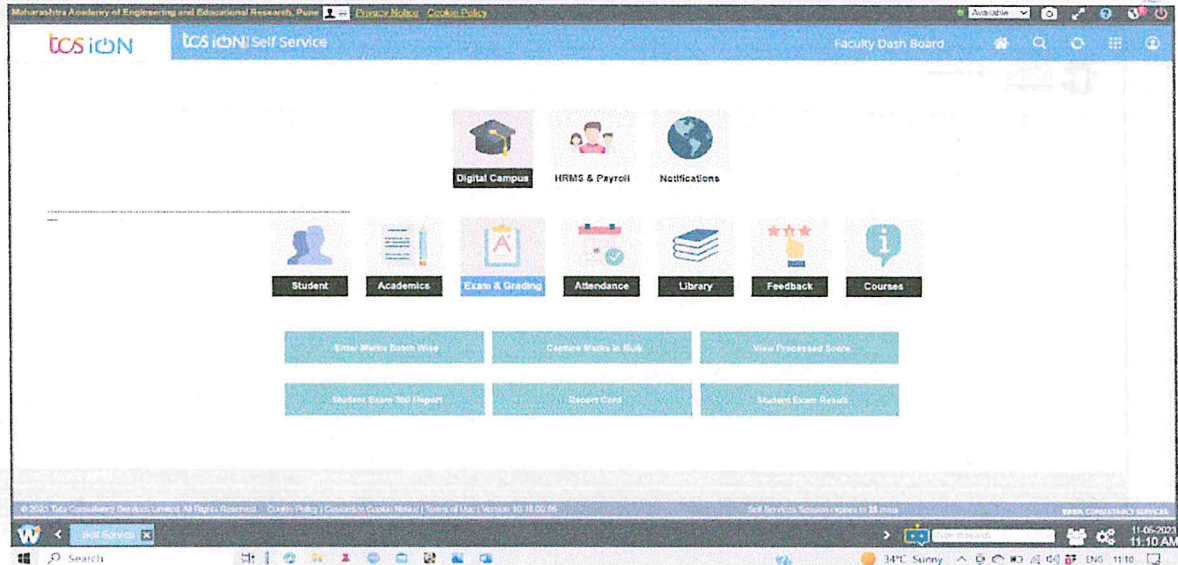

Faculty and student Dashboard

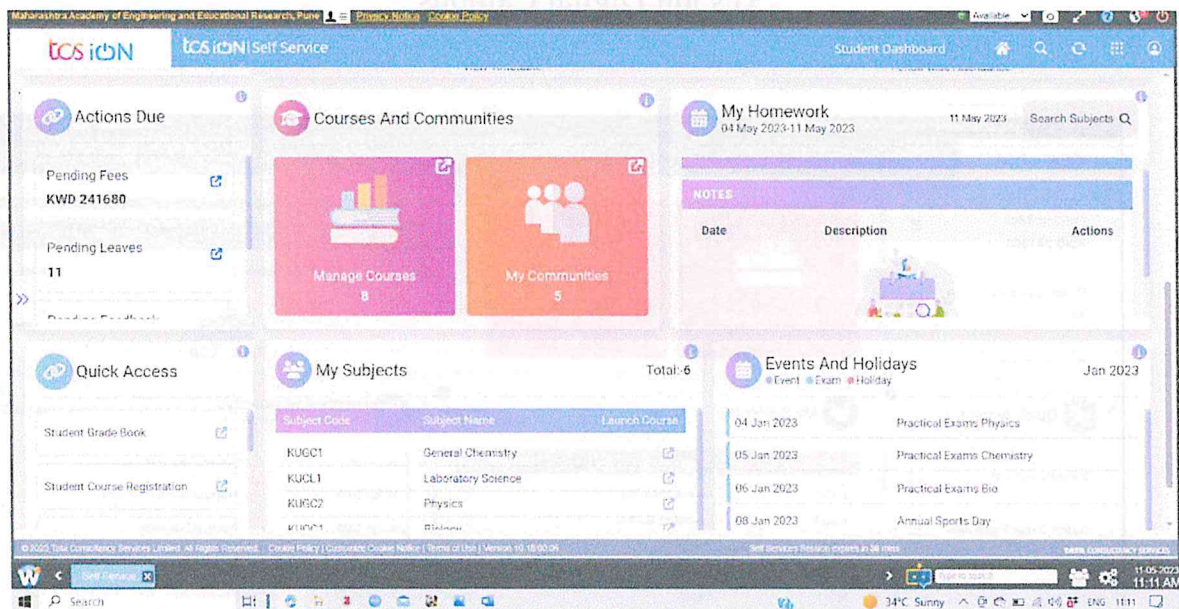

*Prangana*  
**Principal**  
M.I.D.S.R. Dental College,  
LATUR





MAEER PUNE'S

# MAHARASHTRA INSTITUTE OF DENTAL SCIENCES & RESEARCH (DENTAL COLLEGE)



Address : Vishwanathpuram Ambajogai Road,  
Latur. 413531 (Maharashtra)

Tel : (02382) 228063, 227703,  
227424  
Fax : (02382) 228063

Email : principal@mitmidr.edu.in  
midr.latur@gmail.com  
Website : www.mitmidr.edu.in

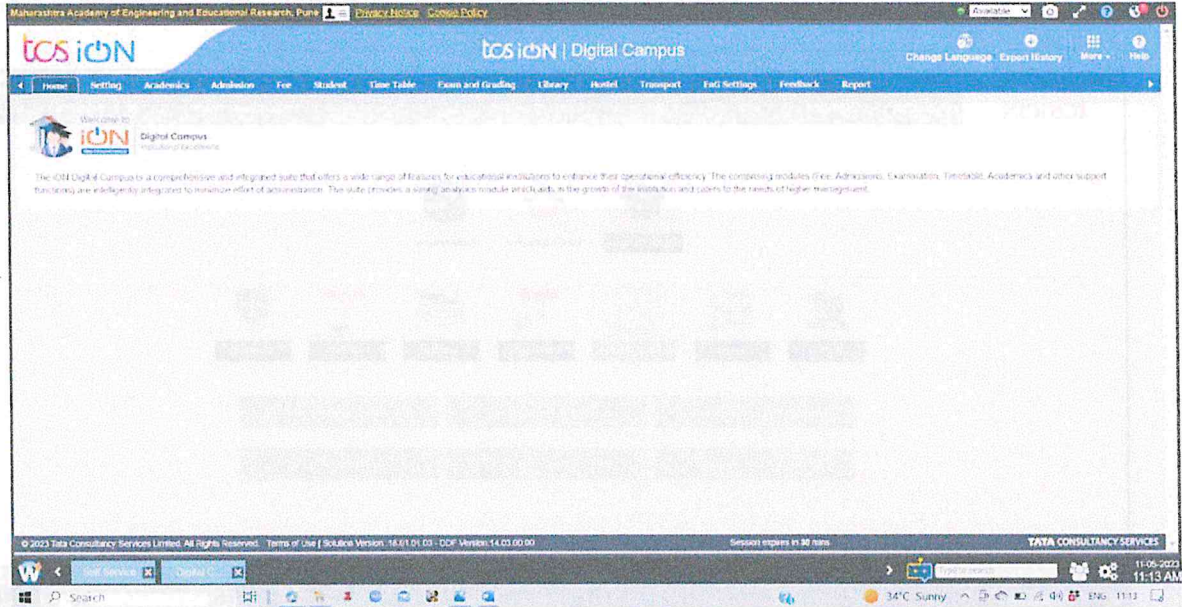

Tcs ion Digital Campus

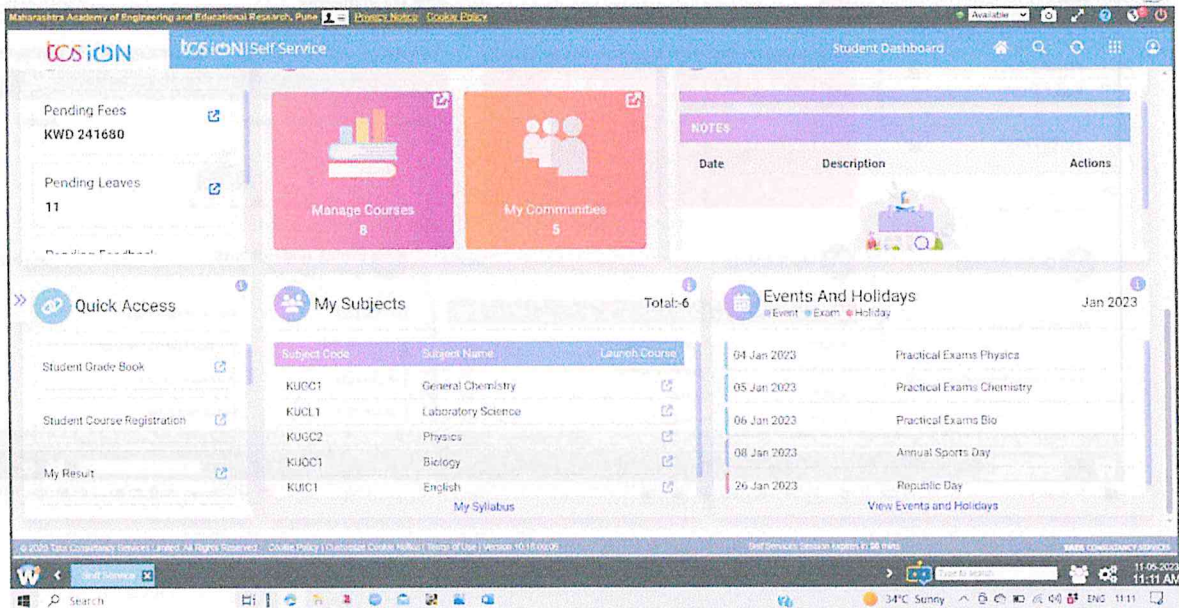

Students Dashboard – Subjects, holidays, events

*[Signature]*  
**Principal**  
M.I.D.S.R. Dental College,  
LATUR





MAEER PUNE'S

# MAHARASHTRA INSTITUTE OF DENTAL SCIENCES & RESEARCH (DENTAL COLLEGE)



Address : Vishwanathpuram Ambajogai Road,  
Latur. 413531 (Maharashtra)

Tel : (02382) 228063, 227703,  
227424  
Fax : (02382) 228063

Email : principal@mitmidr.edu.in  
midr.latur@gmail.com  
Website : www.mitmidr.edu.in

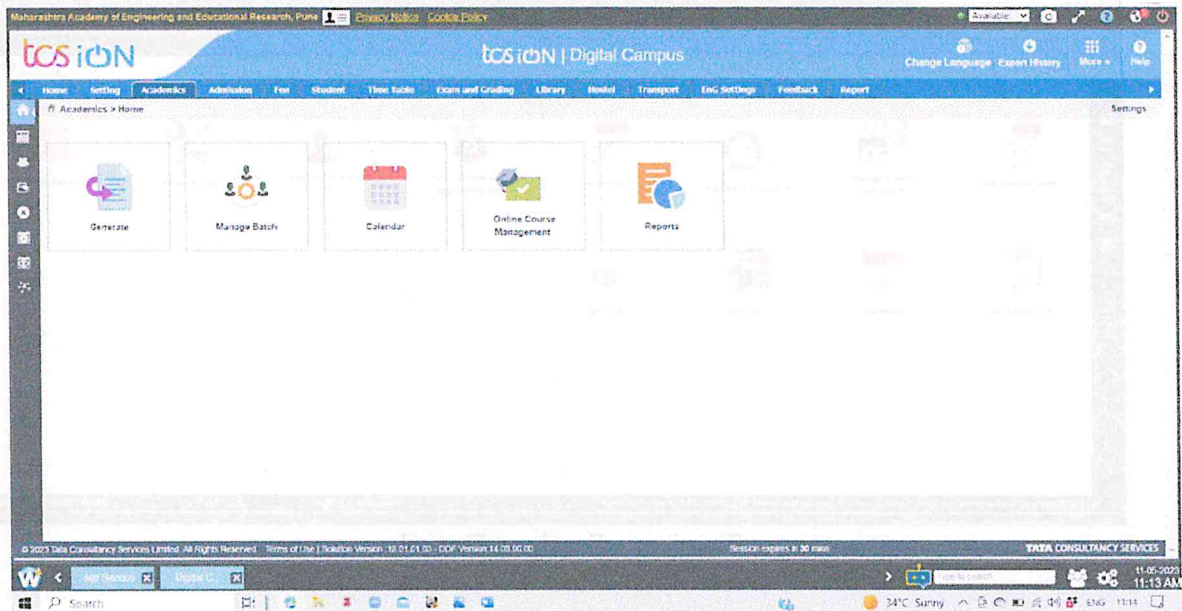

Tcs ion online course management

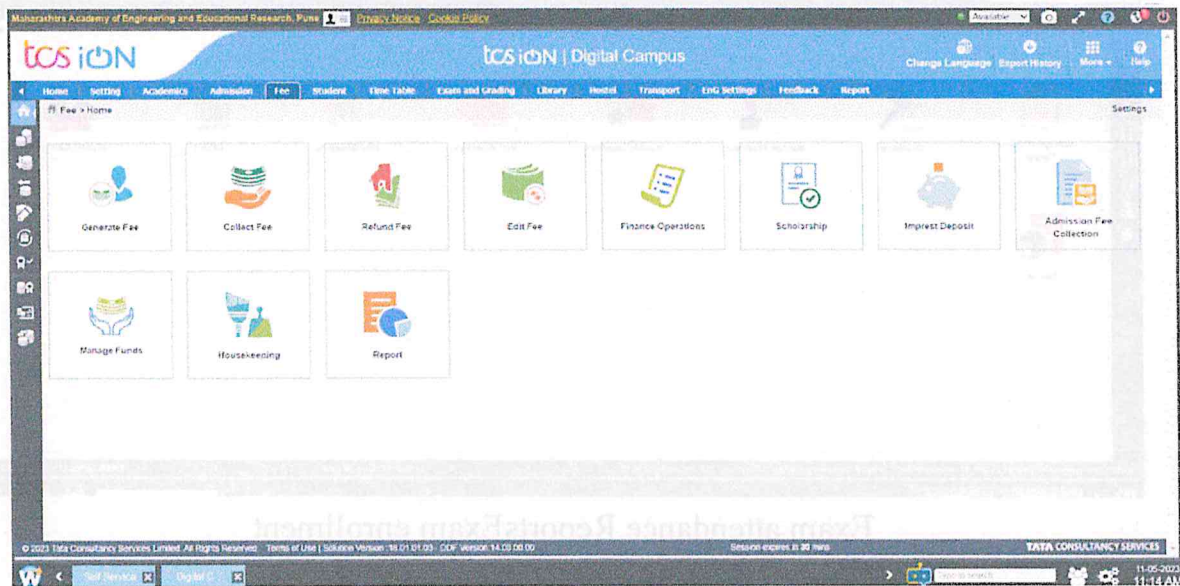

Tcs ion –Scholarship, fees details

*Handwritten signature and stamp:*  
Principal  
M.I.D.S.R. Dental College  
Latur

*Handwritten signature and stamp:*  
Sanganam  
Principal  
M.I.D.S.R. Dental College,  
Latur



MAEER PUNE's

# MAHARASHTRA INSTITUTE OF DENTAL SCIENCES & RESEARCH (DENTAL COLLEGE)



Address : Vishwanathpuram Ambajogai Road,  
Latur: 413531 (Maharashtra)

Tel : (02382) 228063, 227703,  
227424  
Fax : (02382) 228063

Email : principal@mitmidrs.edu.in  
midrs.latur@gmail.com  
Website : www.mitmidrs.edu.in

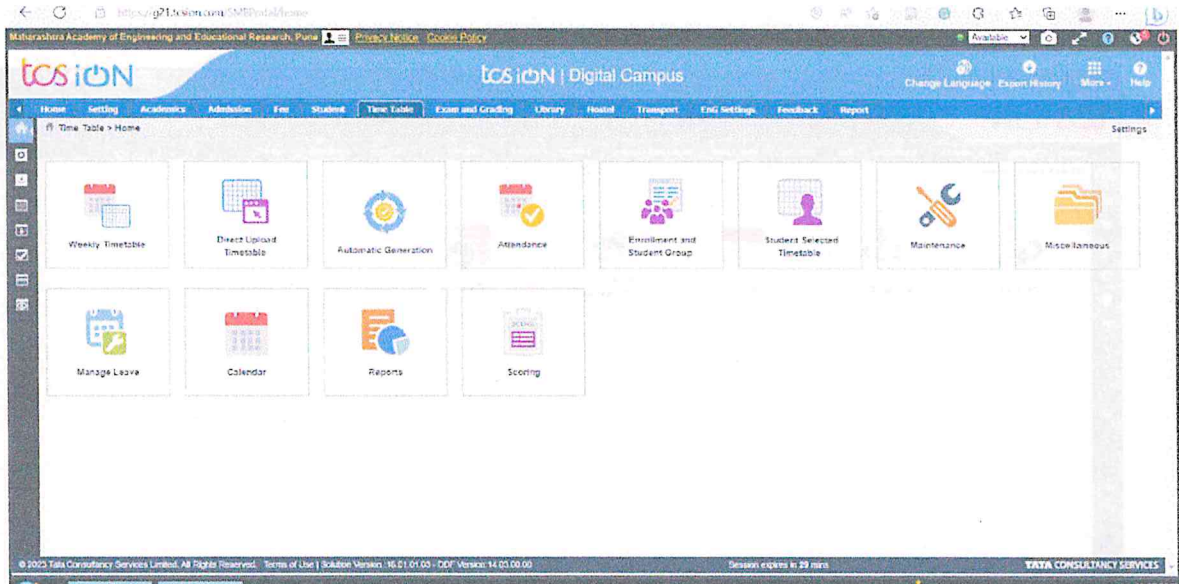

Tcs ion –Student Details

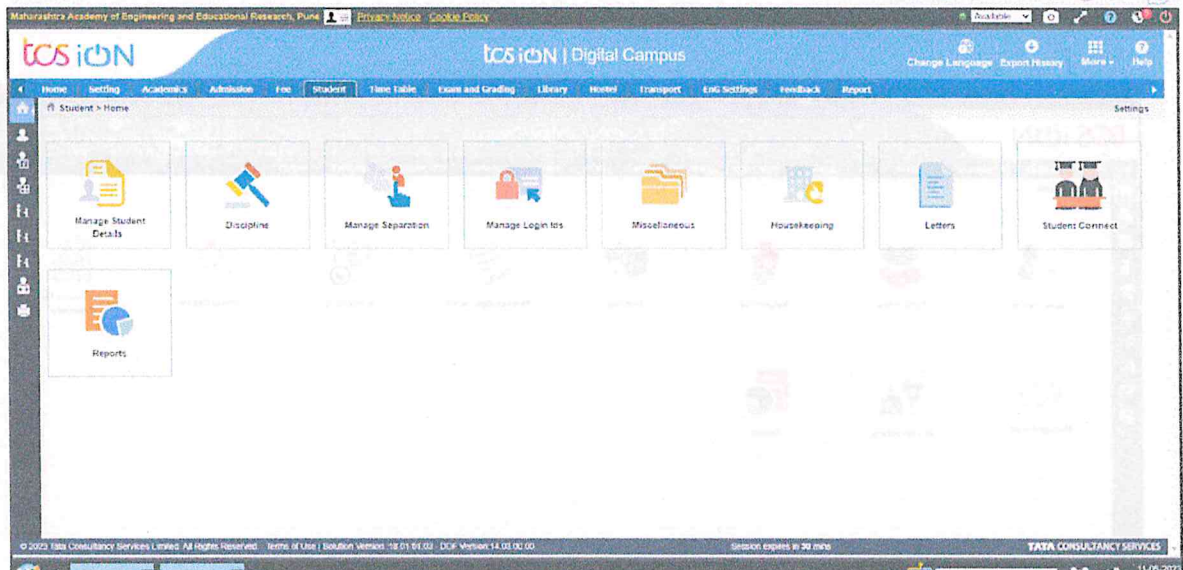

Exam attendance, Reports Exam enrollment

*Gangam*  
Principal  
M.I.D.S.R. Dental College,  
LATUR





MAEER PUNE'S

# MAHARASHTRA INSTITUTE OF DENTAL SCIENCES & RESEARCH (DENTAL COLLEGE)



Address : Vishwanathpuram Ambajogai Road,  
Latur: 413531 (Maharashtra)

Tel : (02382) 228063, 227703,  
227424  
Fax : (02382) 228063

Email : [principal@mitmidsr.edu.in](mailto:principal@mitmidsr.edu.in)  
[midsr.latur@gmail.com](mailto:midsr.latur@gmail.com)  
Website : [www.mitmidsr.edu.in](http://www.mitmidsr.edu.in)

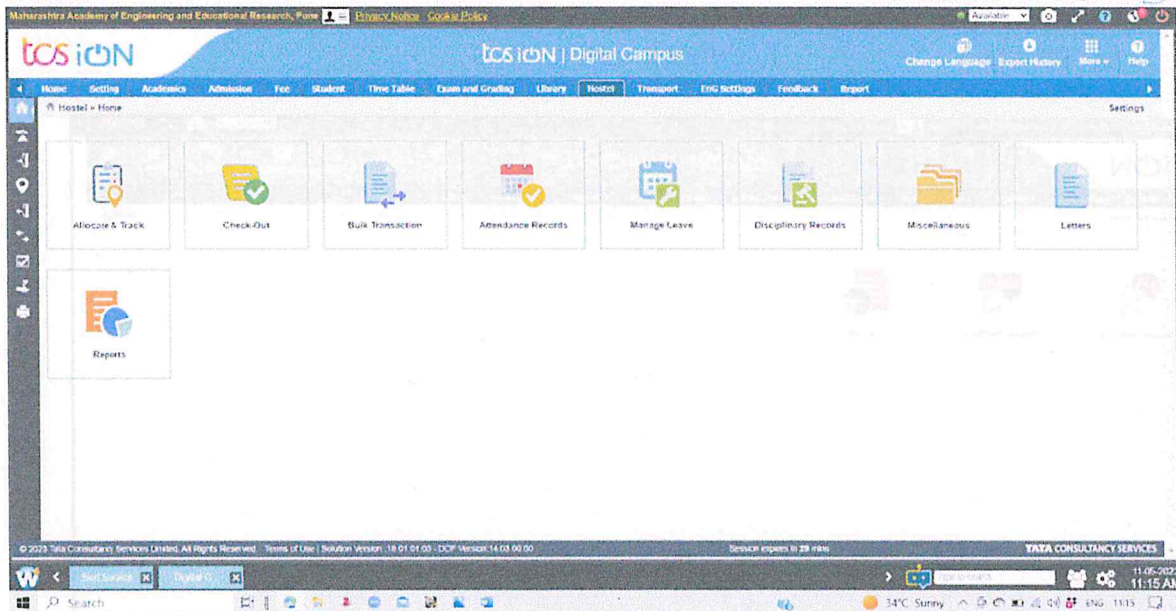
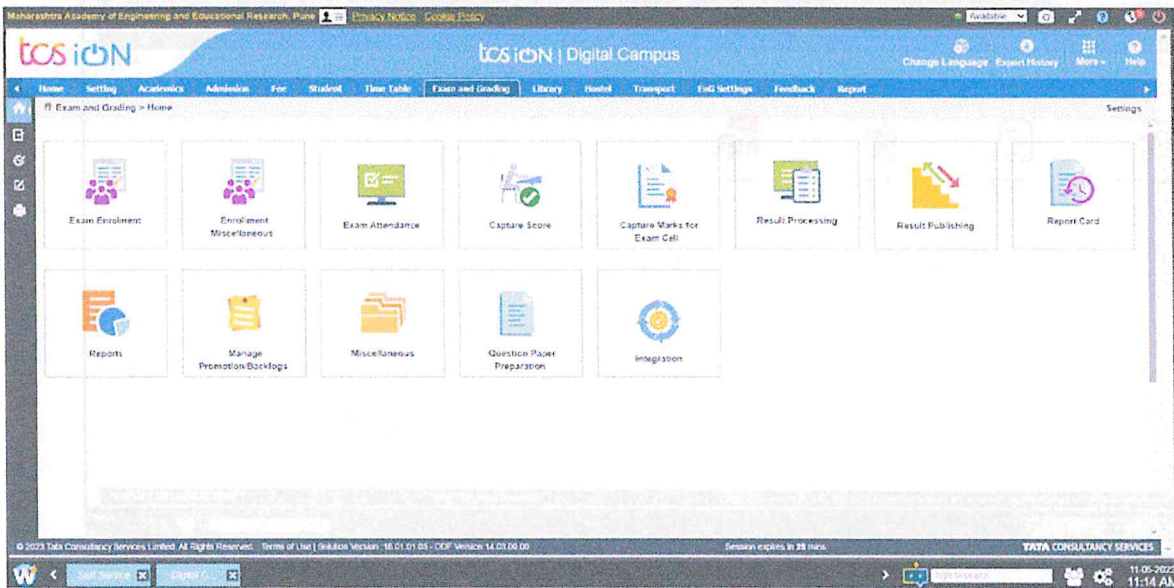

*Sangam*  
Principal  
M.I.D.S.R. Dental College,  
LATUR



MAEER PUNE'S

# MAHARASHTRA INSTITUTE OF DENTAL SCIENCES & RESEARCH (DENTAL COLLEGE)



Address : Vishwanathpuram Amhajogai Road,  
Latur. 413531 (Maharashtra)

Tel : (02382) 228063, 227703,  
227424  
Fax : (02382) 228063

Email : principal@mitmidsr.edu.in  
midsr.latur@gmail.com  
Website : www.mitmidsr.edu.in

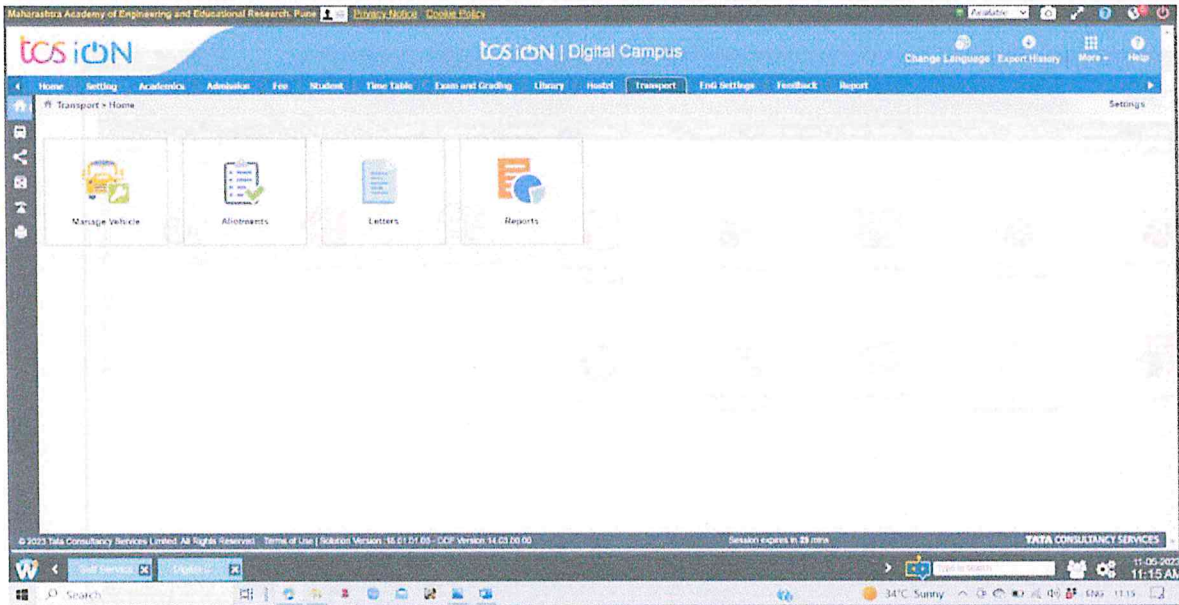

Tcs ion – letters,reports and allotments

Feedback and reports

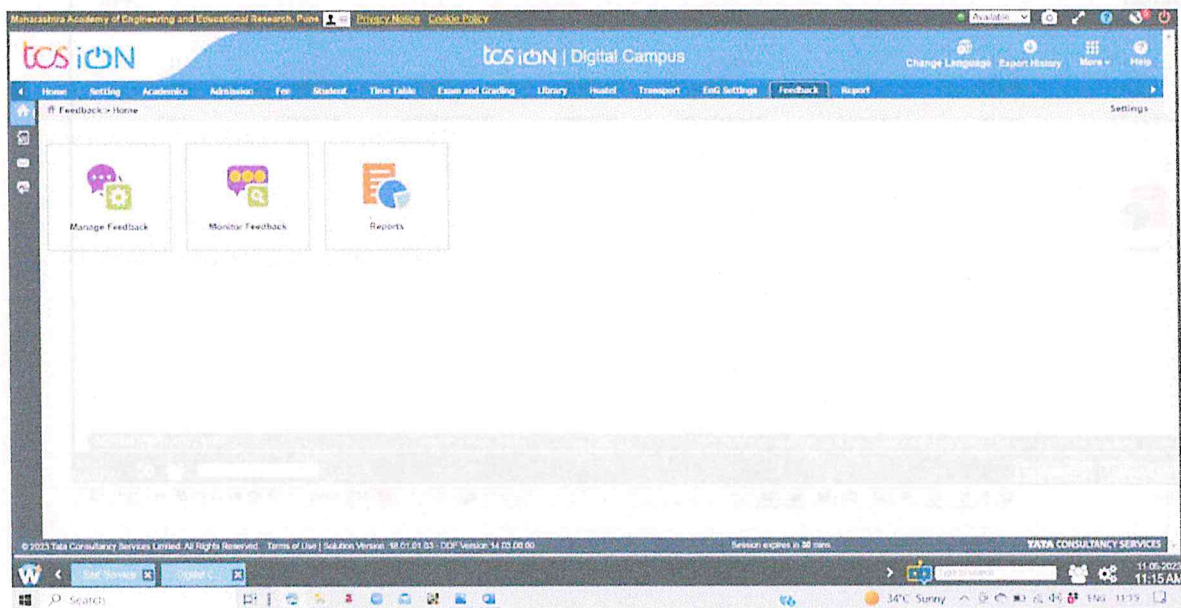

MIDSR  
Principal  
M.I.D.S.R. Dental College  
LATUR

*Sangam*  
Principal  
M.I.D.S.R. Dental College,  
LATUR





MAEER PUNE'S

# MAHARASHTRA INSTITUTE OF DENTAL SCIENCES & RESEARCH (DENTAL COLLEGE)



Address : Vishwanathpuram Ambajogai Road, Latur. 413531 (Maharashtra)

Tel : (02382) 228063, 227703, 227424  
Fax : (02382) 228063

Email : principal@mitmidrs.edu.in  
midrs.latur@gmail.com  
Website : www.mitmidrs.edu.in

## Tcs Faculty log in

A Collaborative learning platform on the cloud that powered improved learning outcomes

<b>Learner</b> Collaborate with peers Access Study Material Get Feedback	<b>Instructor</b> Create courses Take tests Give assignments
<b>Administrator</b> Send notifications Publish events Collaborate with communities	<b>Institutions</b> Create learning communities Aggregate content Connect with industry

Visit Our Website → What's New →

**tosion** Digital Learning Hub Learn. Share. Collaborate [Get Started](#)

Are you interested to become our content partner [Sign Up](#)

Copyright © 2023 Tata Consultancy Services Limited. All Rights Reserved. Privacy Notice Cookie Policy Customize Cookies Version 2.0.1.130

Welcome, **Varshakar**

0 COURSE ENROLLED 0 COURSE IN PROGRESS 0 COMPLETE COURSES 1 COURSE IN PROGRESS

**CONTENT** TO STREAMLINE THE COURSE DELIVERY

CREATE POST

0/1000

POST LIST

PENDING COURSE ACTIVITY

M.I.D.S.R. Dental College, LATUR

*Shangam*  
Principal  
M.I.D.S.R. Dental College,  
LATUR



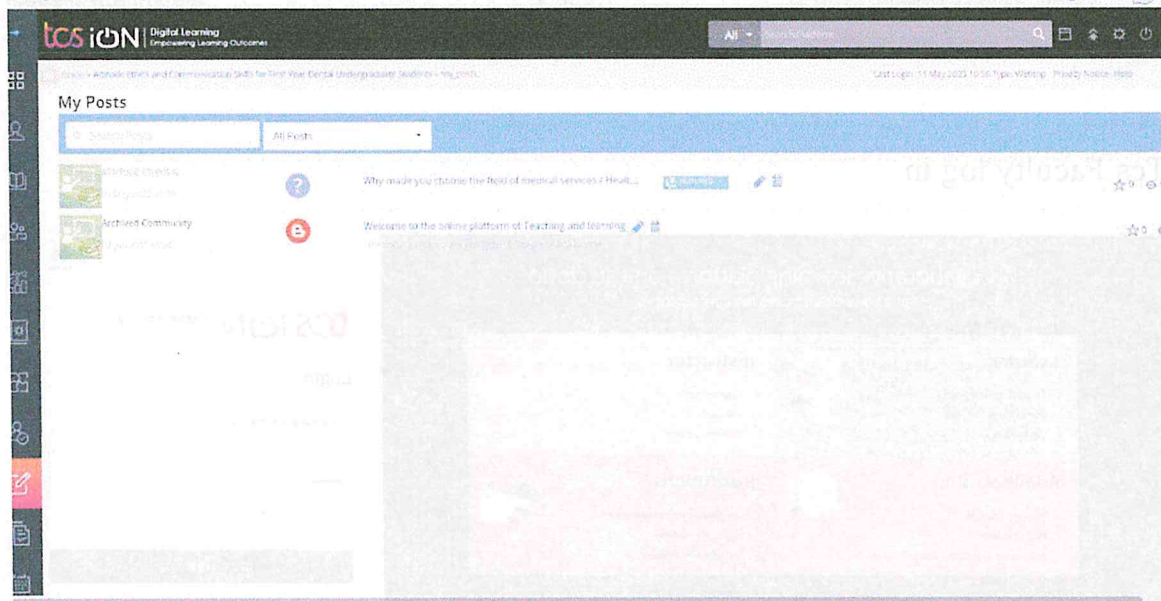

Online Tcs ion Courses

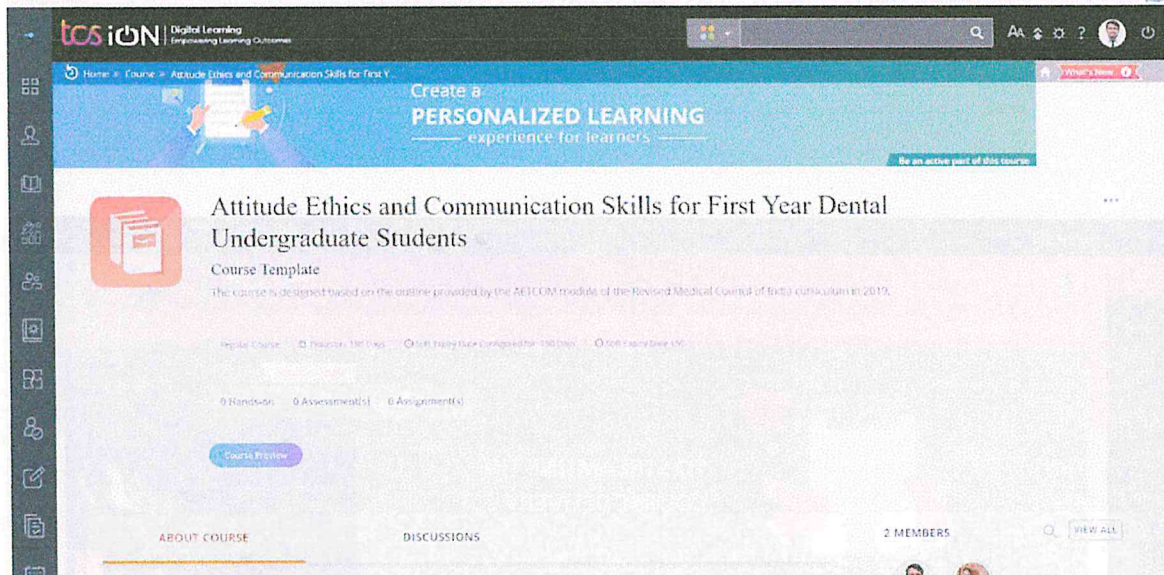

*Sanganam*  
**Principal**  
M.I.D.S.R. Dental College,  
LATUR





MAEER PUNE'S

# MAHARASHTRA INSTITUTE OF DENTAL SCIENCES & RESEARCH (DENTAL COLLEGE)



Address : Vishwanathpuram Ambajogai Road,  
Latur. 413531 (Maharashtra)

Tel : (02382) 228063, 227703,  
227424  
Fax : (02382) 228063

Email : principal@mitmidr.edu.in  
midr.latur@gmail.com  
Website : www.mitmidr.edu.in

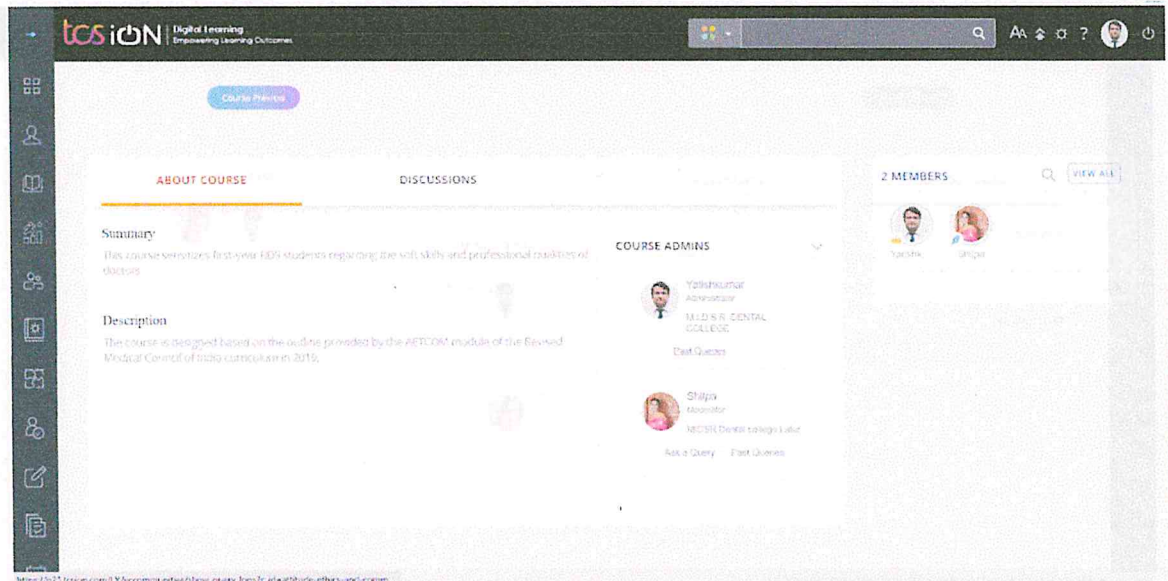

Subo Online Course

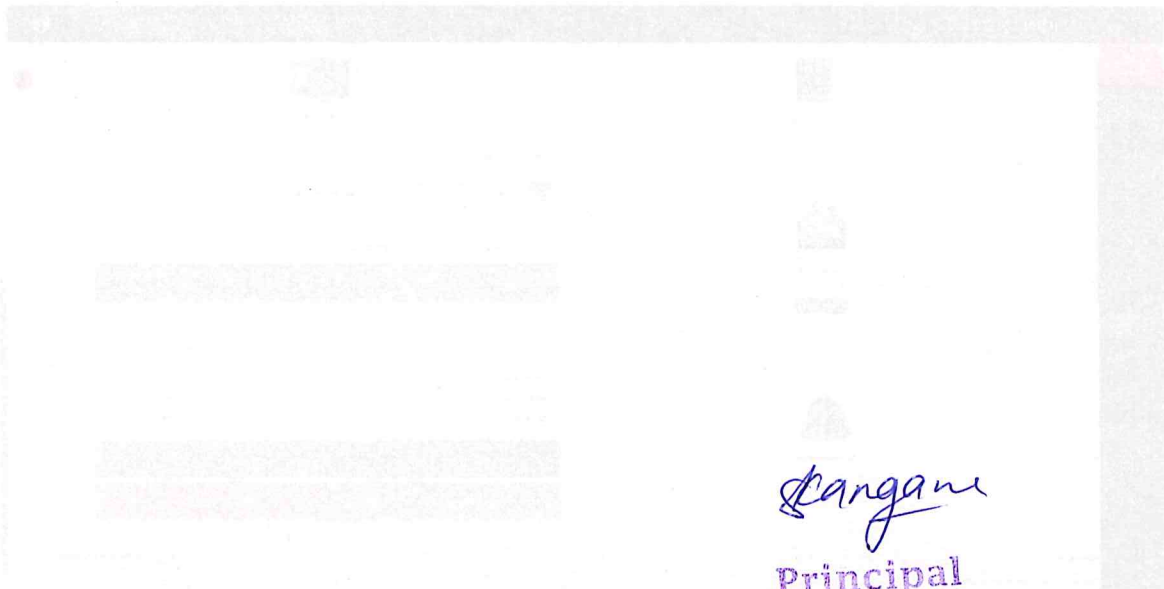

*Sangam*

Principal  
M.I.D.S.R. Dental College,  
LATUR

*Principal  
M.I.D.S.R. Dental College,  
LATUR*



MAEER PLINE'S

# MAHARASHTRA INSTITUTE OF DENTAL SCIENCES & RESEARCH (DENTAL COLLEGE)

ESTD 2006



Address : Vishwanathpuram Ambajogai Road,  
Latur- 413531 (Maharashtra)

Tel : (02382) 228063, 227703,  
227424  
Fax : (02382) 228063

Email : principal@mitmidsr.edu.in  
midsr.latur@gmail.com  
Website : www.mitmidsr.edu.in

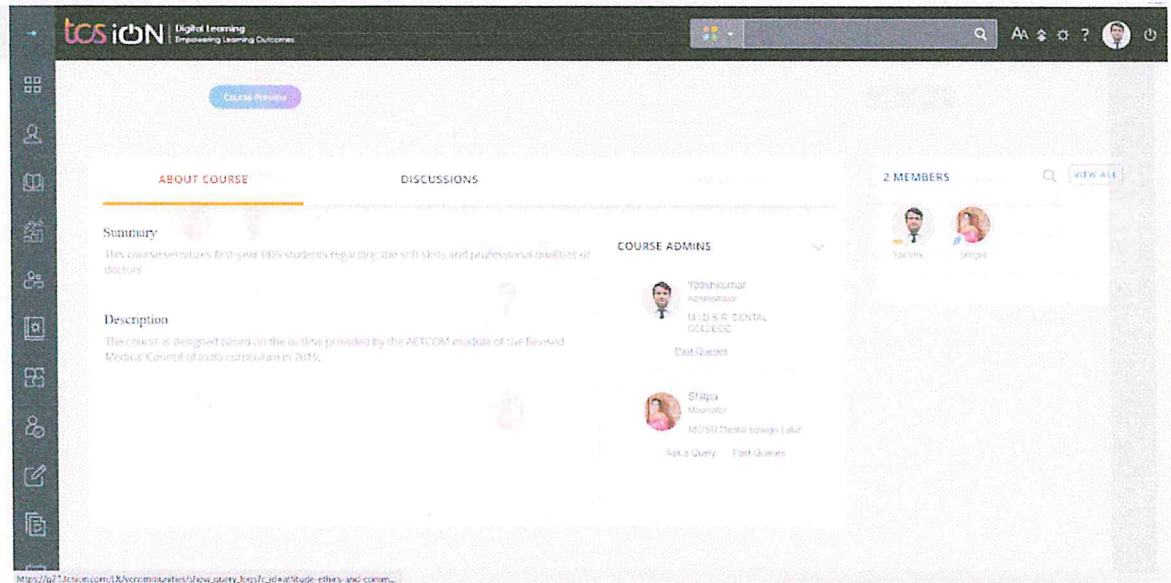

Online Course Module

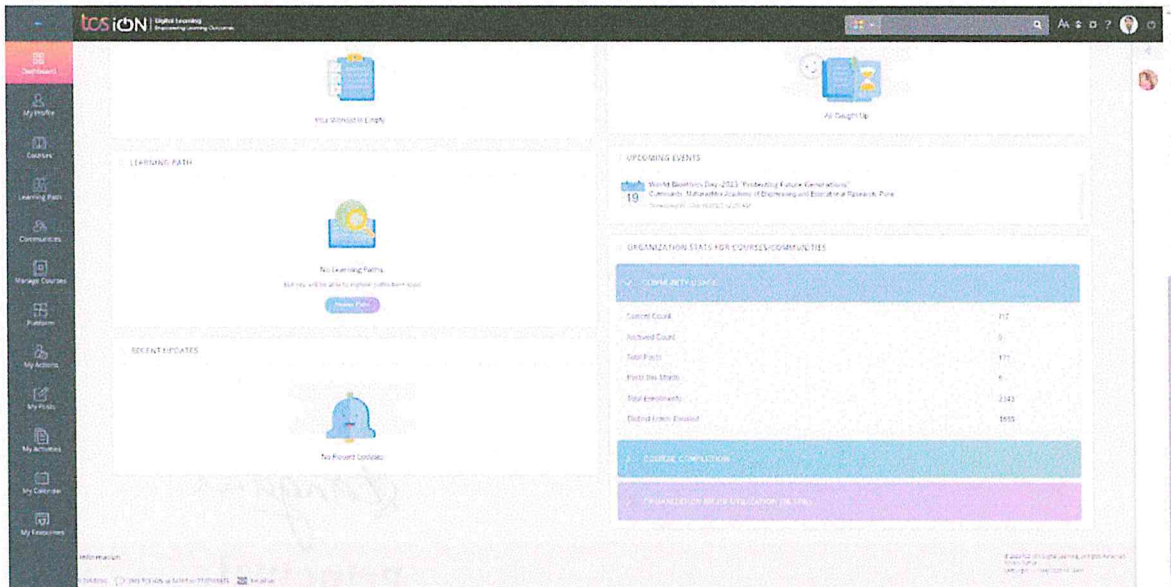

*Sangan*  
**Principal**  
M.I.D.S.R. Dental College,  
LATUR





# MAHARASHTRA STATE COUNCIL OF EDUCATIONAL RESEARCH AND TRAINING (MS-CERT)



Faculty Log in



Faculty Details

*(Signature)*  
Principal  
M.D.S.R. Dental College,  
L.A.T.R.



MAEER PUNE's

# MAHARASHTRA INSTITUTE OF DENTAL SCIENCES & RESEARCH (DENTAL COLLEGE)



Address : Vishwanathpuram Ambajogai Road, Latur. 413531 (Maharashtra)

Tel : (02382) 228063, 227703, 227424  
Fax : (02382) 228063

Email : principal@mitmidr.edu.in  
midr.latur@gmail.com  
Website : www.mitmidr.edu.in

**Yatishkumar**  
No role assigned

**CONTACT DETAILS**

Email	Other Email
orheyatishyeshi@gmail.com	yatish.joshi@mitmidr.edu.in
Mobile No	Office no
9860636690	
Residential no	Address
9860636690	29 saqam row house hake nagar

**PERSONAL DETAILS**

User Salutation	First Name
Mr	Yatishkumar

**EDUCATIONAL DETAILS**

Institute Name	Degree
BAPUJI DENTAL COLLEGE AND HOSPITAL	BACHELOR OF DENTAL SURGERY
Degree Type	Year of Passing
Graduation	2007
Stream	Country
DENTISTRY	INDIA

**EMPLOYER DETAILS**

Employer	Join
MAHARASHTRA INSTITUTE OF DENTAL SCIE...	2011-07-14

## Faculty Log in

**Faculty Details**  
Shashi Shivajirao Patil

**Personal Details**

Employee Number	MIDSR-IMPROSTHO 097
Employee Name	Shashi Shivajirao Patil
Date of Birth	1985-06-20
Blood Group	B+
Nationality	Indian
Gender	Male
Email	patishashi@gmail.com
Mobile Number	9766869411

**Official Details**

Status	Active
--------	--------

## Faculty Details

*Shanmugam*  
Principal  
M.I.D.S.R. Dental College,  
LATUR





MAEER PUNE'S

# MAHARASHTRA INSTITUTE OF DENTAL SCIENCES & RESEARCH (DENTAL COLLEGE)



Address : Vishwanathpuram Ambajogai Road, Latur. 413531 (Maharashtra)

Tel : (02382) 228063, 227703, 227424  
Fax : (02382) 228063

Email : principal@mitmidr.edu.in  
midr.latur@gmail.com  
Website : www.mitmidr.edu.in

## Faculty Details

**Faculty Details**  
Shashi Shrivastava Patil

Status	: Active
Grade	: Associate Professor
Designation	: Associate Professor
Department	: Maharashtra Academy of Engineering and Educational R...
Reporting Head	: Ajit Surykant Jankar
Company Joining Date	: 2016-04-19

**Student Details**  
Diksha Chaitravina Autade

Student Roll No	: 7	Date of Birth	: 08-11-2001	Guardian Type	:
Registration No	: MAEER-02-808	Place of Birth	:	Guardian's Name	:
Physical Site	: MAEER-08-MAN	Country of Birth	:	Mobile Number	:
Site	: MAEER-05-MAN	Gender	: Female	Landline	:
Batch Name	: EC-3-2022-2023	Email ID	: autovaluede11	Email ID	:
Academic Session	: First Year	Telephone Number	: 9011770571	Address	:
Class	: CL-ABN - 1 - 1	Blood Group	:	Age	:
Date of Admission	: 01-11-2022	Nationality	: Indian	Date of Birth	:

student details

*Signature*  
**Principal**  
M.I.D.S.R. Dental College,  
LATUR









MAEER PUNE'S

# MAHARASHTRA INSTITUTE OF DENTAL SCIENCES & RESEARCH (DENTAL COLLEGE)



Address : Vishwanathpuram Ambajogai Road, Latur. 413531 (Maharashtra)

Tel : (02382) 228063, 227703, 227424  
Fax : (02382) 228063

Email : principal@mitmidr.edu.in  
midr.latur@gmail.com  
Website : www.mitmidr.edu.in

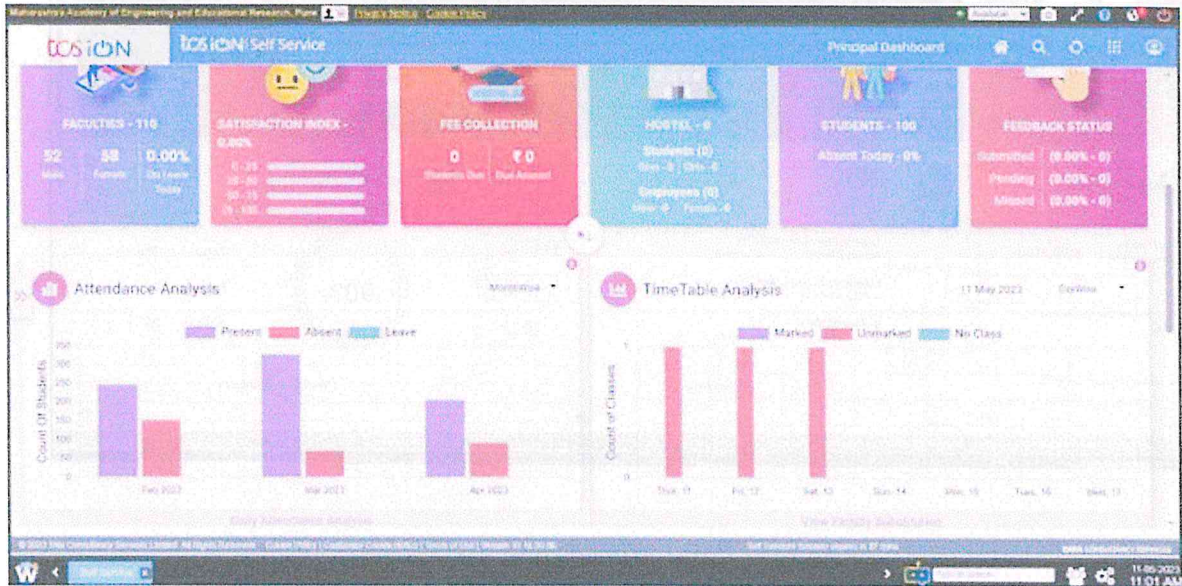

## Students Monthly attendance and time table analysis

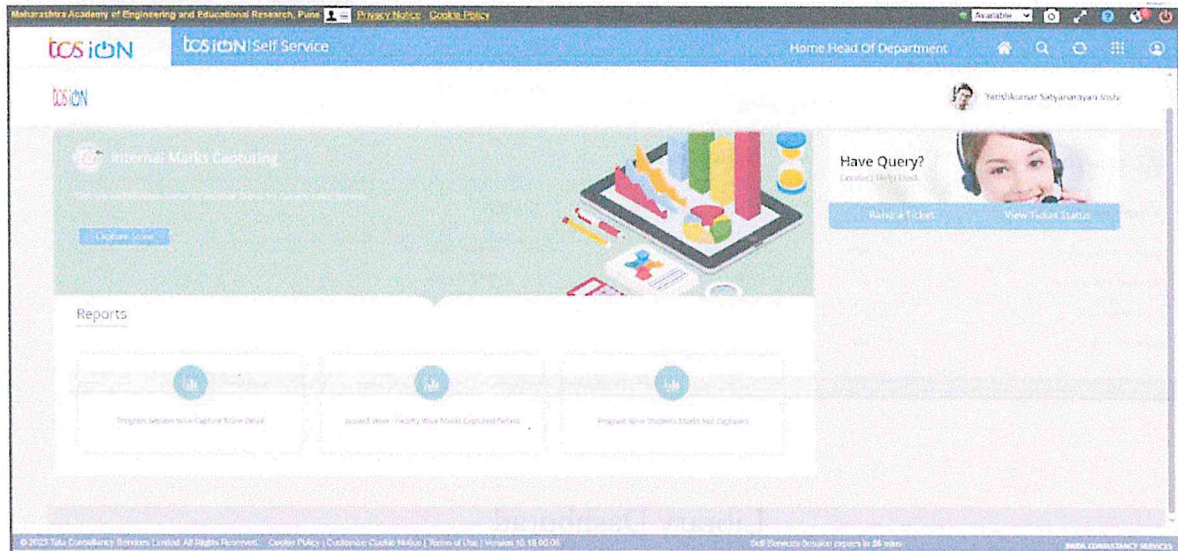

*(Faint watermark text)*  
Principal  
M.I.D.S.R. Dental College  
LATUR

*(Handwritten signature)*  
**Principal**  
M.I.D.S.R. Dental College,  
LATUR





MAEER PUNE'S

# MAHARASHTRA INSTITUTE OF DENTAL SCIENCES & RESEARCH (DENTAL COLLEGE)



Address : Vishwanathpuram Ambajogai Road, Latur. 413531 (Maharashtra)

Tel : (02382) 228063, 227703, 227424  
Fax : (02382) 228063

Email : principal@mitmidr.edu.in  
midr.latur@gmail.com  
Website : www.mitmidr.edu.in

**Student Dashboard**

**Harshit Khatri**  
Class: 72A

**Notifications**

- Last Date for payment of fees: **KWD 2100**
- No New Feedbacks Created Today
- No window is open currently

**Timetable** (11 May 2023)

09:00 AM	General Chemistry (KUCC1) Activity: Theory	Room: NA
09:00 AM	Laboratory Science (KUCL1) Activity: Practical	Room: NA
10:00 AM	Biology (KUCC1) Activity: Theory	Room: NA
11:00 AM		
11:30 AM		

**Attendance Analysis**

90%

Total	: 306
Present	: 276
Absent	: 30

Time table and attendance analysis

**Library Dashboard**

**Library Fine**

Total Fine Pending: **₹ 2.24K**

Category	Amount	Student	Faculty	No. of Students (Fresh Max. Fine Limit)
Transaccional Fine	₹ 2.24K	-	-	0
Lost / Damage Fine	₹ 0	-	-	-

**Library Stats**

Catalog/Holding Count	208/1645
Available Holding Count	1621
Damaged Holding Count	0
Lost Holding Count	0
Issued Holdings	184

**Members Info**

Student/Employee Count	518/293	
Membership Category	Count	Member Type
Student	518	Student
Teaching Staff / Faculty	293	Employee

Library Dashborad

*(Faint watermark text)*  
Principal  
M.I.D.S.R. Dental College  
LATUR

*(Handwritten signature)*  
**Principal**  
M.I.D.S.R. Dental College,  
LATUR