



MAEER PUNE's

**MAHARASHTRA INSTITUTE OF DENTAL
SCIENCES & RESEARCH (DENTAL COLLEGE)**

ESTD 2006



Address : Vishwanathpuram Ambajogai Road,
Latur. 413531 (Maharashtra)

Tel : (02382) 228063, 227703,
227424
Fax : (02382) 228063

Email : principal@mitmidr.edu.in
midr.latur@gmail.com
Website : www.mitmidr.edu.in

INSTALLATION RECEIPTS



Ganjane
Principal
M. I. D. S. R. Dental College,
LATUR



MAEER PUNE's

MAHARASHTRA INSTITUTE OF DENTAL SCIENCES & RESEARCH (DENTAL COLLEGE)



Address : Vishwanathpuram Ambajogai Road,
Latur. 413531 (Maharashtra)

Tel : (02382) 228063, 227703,
227424
Fax : (02382) 228063

Email : principal@mitmidr.edu.in
midr.latur@gmail.com
Website : www.mitmidr.edu.in

TABLE OF CONTENT

| SR. NO. | FACILITIES AVAILABLE | PG NO. |
|---------|--|--------|
| 1 | SOLAR ENERGY | 3 |
| 2 | GEOTAGGED PHOTOS OF SOLAR PANELS | 4 |
| 3 | SOLAR PLANT DESCRIPTION | 5 |
| 4 | BILLING OF SOLAR ENERGY | 6-8 |
| 5 | APPENDIX 1: INVOICE FORMAT | 9 |
| 6 | JOINT METER READING SHEET | 10 |
| 7 | BILLING MANUAL FOR SOLAR | 11-12 |
| 8 | WORK/ROJECT COMPLETION REPORT | 13 |
| 9 | ROOFTOP SOLAR PLANT EQUIPMENT DETAILS | 14 |
| 10 | EXISTING SYSTEM | 15 |
| 11 | PROPOSED SYTEM | 16 |
| 12 | WHEELING TO THE GRID | 17 |
| 13 | SUMMARY OF SAVING CALCULATIONS | 18-19 |
| 14 | USE OF LED BULBS/POWER EFFICIENT EQUIPMENTS | 20 |
| 15 | CIRCULAR FOR LIST OF LED LIGHTS INSTALLED | 21 |
| 16 | CIRCULAR FOR REPLACEMENT OF OLD TUBELIGHTS | 22 |
| 17 | LED TUBE FITTING STATEMENT | 23 |
| 18 | FITTED TUBES IN DENTAL COLLEGE | 24 |
| 19 | FITTED TUBES IN BOYS HOSTEL | 25-27 |
| 20 | FITTED TUBES IN GIRLS HOSTEL | 28-29 |
| 21 | LETTER OF LIST OF POWER EFFICIENT EQUIPMENTS | 30 |
| 22 | LIST OF POWER EFFICIENT EQUIPMENTS | 31-32 |
| 23 | NON RETURNABLE GATE PASS OF LED TUBE LIGHT | 33 |
| 24 | LETTER OF LIST OF INSTALLED POWER EFFICIENT EQUIPMENTS | 34 |

M. I. D. S. R. Dental College,
LATUR



MAEER PUNE's

**MAHARASHTRA INSTITUTE OF DENTAL
SCIENCES & RESEARCH (DENTAL COLLEGE)**



Address : Vishwanathpuram Ambajogai Road,
Latur. 413531 (Maharashtra)

Tel : (02382) 228063, 227703,
227424
Fax : (02382) 228063

Email : principal@mitmidsr.edu.in
midsr.latur@gmail.com
Website : www.mitmidsr.edu.in

Solar Energy

Ganjanee
Principal
M. I. D. S. R. Dental College,
LATUR



MAEER PUNE's

MAHARASHTRA INSTITUTE OF DENTAL SCIENCES & RESEARCH (DENTAL COLLEGE)



Address : Vishwanathpuram Ambajogai Road,
Latur. 413531 (Maharashtra)

Tel : (02382) 228063, 227703,
227424

Fax : (02382) 228063

Email : principal@mitmidsr.edu.in
midsr.latur@gmail.com

Website : www.mitmidsr.edu.in

Solar Panels

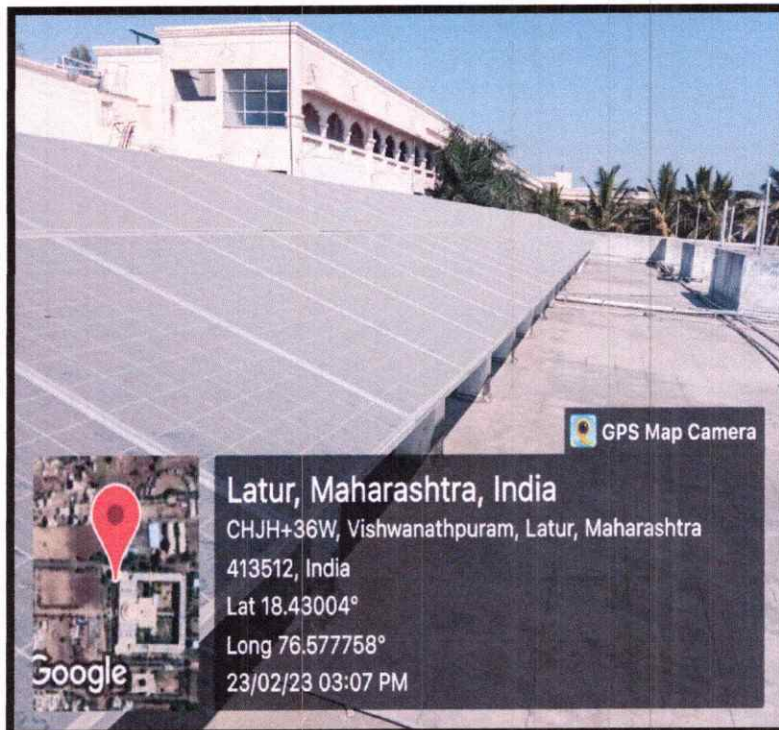

Sayant

Principal
M. I. D. S. R. Dental College,
LATUR



MAEER PUNE's

**MAHARASHTRA INSTITUTE OF DENTAL
SCIENCES & RESEARCH (DENTAL COLLEGE)**

ESTD 2006



Address : Vishwanathpuram Ambajogai Road,
Latur. 413531 (Maharashtra)

Tel : (02382) 228063, 227703,
227424
Fax : (02382) 228063

Email : principal@mitmidsr.edu.in
midsr.latur@gmail.com
Website : www.mitmidsr.edu.in

SOLAR
PLANT

Principal
M. I. D. S. R. Dental College,
LATUR



MAEER PUNE's

MAHARASHTRA INSTITUTE OF DENTAL SCIENCES & RESEARCH (DENTAL COLLEGE)



Address : Vishwanathpuram Ambajogai Road,
Latur. 413531 (Maharashtra)

Tel : (02382) 228063, 227703,
227424

Fax : (02382) 228063

Email : principal@mitmidsr.edu.in
midsr.latur@gmail.com

Website : www.mitmidsr.edu.in



MAHARASHTRA ACADEMY OF ENGINEERING AND EDUCATIONAL RESEARCH, PUNE

(Trust Regn. No. F-2555)

S. No. 124, Ex-Servicemen Colony Post Office,
Paud Road, Kothrud, Pune - 411 038, India.

Phones : (91-20) 30273400 / 30273459 Fax : (91-20) 25442770

Date: - 30/05/2017

To,
The Principal,
MIT Maharashtra Institute of Medical Sciences and Research (MIMSR)
Vishwanathpuram, Latur

Attention: - Dr. Sarita Mantri.

Sub:- Billing of the Solar energy.

Respected Madam,

As you aware that we have completed **Ist and IInd Phase (Together) 500 Kwp PV Solar power** generation plant at your Premises in the Month of April 2017. Necessary testing and resolving the snag points have been completed. We are constantly in touch and recording the Performance of the Solar Pre metering installation. It is observed that:-

| Description | Unit | Range | Remarks. |
|--------------------------|------|----------------------|---|
| Kwh Generation / per day | Kwh | Kwh 750 to 2100 Kwh. | As this is a moderate installation and to get the aesthetic look we have gone ahead for installation of Total capacity. |
| Performance ratio. | In % | 40% | Based on the generation as per the available record. |
| Kwh Per Wat Peak | Kwh | 2.74 to 3.96 | Based on the point no I above. |

Please note: - As per the PPA Agreement

For Pre Net Metering:-

| | |
|-----------------------------------|------------------|
| Capacity | 200 Kwp |
| Guaranteed Off Take of power | 308600 Kwp/ year |
| Solar Tariff (Flat For 15 Years) | 6.25 Rs per Kwh |

For Post Net Metering:-

| | |
|---------------------------------------|---|
| Capacity | 500 Kwp |
| Guaranteed Off Take of power | 100 % of the Generated Kwh Energy |
| Solar Tariff (Flat For 15 Years) | Rs 6.25 per Kwh. |
| Minimum OFF take as per the agreement | 1543 KWH/KWP/year |
| Total Generation Off take | 771500 KWh |
| Billing Period | 1 st May 2017 to 30 th April 2032 |

Principal
M. I. D. S. R. Dental College,
LATUR



MAEER PUNE's

MAHARASHTRA INSTITUTE OF DENTAL SCIENCES & RESEARCH (DENTAL COLLEGE)



Address : Vishwanathpuram Ambajogai Road,
Latur. 413531 (Maharashtra)

Tel : (02382) 228063, 227703,
227424
Fax : (02382) 228063

Email : principal@mitmidsr.edu.in
midsr.latur@gmail.com
Website : www.mitmidsr.edu.in

As indicated above, the Pre and post net Metering installation has been completed. As per procedure after installation of Solar panels and sanction from MSEDCL the Net meter will be procured and installed at Incomer of the premises. This will interface between MSEDCL Power intake and our Solar Generation. After installation of net metering the premises will consume power from solar generation as per requirement and remaining power will be transferred to MSEDCL grid as Export power.

We are in the process obtaining Net meter from MSEDCL. Generally the process takes one month. Till this the Solar generation will be obtained and consumed within the premises with positive control of Reverse power feed controller. This will not permit our Generated power flow to MSEDCL Network by reducing the generation capacity as per the requirement.

The work is in process as per:-

1. **Procurement of Metering Kiosk and installation (Completed)**
2. **Procurement of Transformer and installation if required,**
3. **Conducting Feasibility survey from MSEDCL and obtaining the permission (Completed).**
4. **Obtaining the Net meter sanction and installation after duly testing the same from MSE Testing Division. (By 1st June 2017)**

Kindly note that, as per our PPA agreement, the billing for the recorded solar power will commence from 1st May 2017 on a monthly basis. The rate of the generated energy is Rs 6.25 per Kwh. The necessary format for taking Joint meter reading and the recording of Generation is enclosed for your information and further action please.

As per the PPA agreement the Payment schedule is:-

“7.4 Time of Payment

- 7.4.1 Power Producer shall submit monthly invoice on mutually decided date **(Generally before 7th day of every month)** in the format specified as per schedule IX and monthly invoice submitted later then the date specified shall be considered for certification in subsequent month.
- 7.4.2 Purchaser shall pay all amounts due hereunder **within Ten (10) days after the date of the receipt** and acceptance of the invoice in Power Purchaser's office (“Due Date”).”

Principal
M. I. D. S. R. Dental College,
LATUR



MAEER PUNE's

MAHARASHTRA INSTITUTE OF DENTAL SCIENCES & RESEARCH (DENTAL COLLEGE)

ESTD 2006



Address : Vishwanathpuram Ambajogai Road,
Latur. 413531 (Maharashtra)

Tel : (02382) 228063, 227703,
227424
Fax : (02382) 228063

Email : principal@mitmidsr.edu.in
midsr.latur@gmail.com
Website : www.mitmidsr.edu.in

- We are attaching the
1. MIT Manual for the Guidelines for the monthly billing.
 2. Schedule IX. (For Recording the Annual Power Report)
 3. Schedule X (Format for Joint meter reading.)
 4. Invoice from the Power producer.
 5. Daily Log sheet of the Solar power generation

Here with we are handing over the plant for your further operation and billing please.

Regards,

Prof. (Dr.) Mangesh T. Karad.
Secretary & Trustee
MAEERs MIT Group of Institutions

- Cc: - 1. Mr.Ramesh Karad. (For information Please.)
2. Mr. Ashok Meher (For the Record please)
3. Accounts section (Latur) for Necessary Clearance.

Principal
M. I. D. S. R. Dental College,
LATUR



MAEER PUNE's

MAHARASHTRA INSTITUTE OF DENTAL SCIENCES & RESEARCH (DENTAL COLLEGE)

ESTD 2006



Address : Vishwanathpuram Ambajogai Road,
Latur. 413531 (Maharashtra)

Tel : (02382) 228063, 227703,
227424
Fax : (02382) 228063

Email : principal@mitmidr.edu.in
midr.latur@gmail.com
Website : www.mitmidr.edu.in

Appendix 1 : Invoice Format for Latur

| | | | | | |
|--|--|----|--|---------------------------|-----------|
| Invoice Date: | | | | Total installed capacity. | 500 KWP |
| Invoice No: | | | | | |
| Billing Period : | | to | | | |
| Solar Energy Recorded in the billing period: | | | | 1-Jun-17 | 30-Apr-22 |
| Solar energy recorded from COD: KWh (Cumulative) | | | | | |
| Guaranteed Annual Off Take by MAEER KWh/ year | | | | 771500* | KWh/Year |
| Minimum Guaranteed Generation by Vendor for the year | | | | 733000* | KWh/Year |
| MSEDCL Meter consumption for the month | | | | | KWH |

| Billing Summary : | | | | 1ST May 2017 | 31st May 2017 | Diff | MF | KWH from MSEDCL | | |
|-------------------|--------------|------------------------|--------------------------|----------------------|--|-------------------------------------|-----------------------|---------------------------------|----------------------|---------------------------|
| | | | | A | B | | | | | |
| Month | Meter Nos | Start.reading (KWh) | End Reading (KWh) | Difference (KWh) | Total generation from Solar meters (KWh) | Deem ed Energy in (KWh) | Total Energy (A+B) | Cumulative annual Energy. | Rate per (KWh) | Amount Payable (Rs) |
| May-17 | Mtr 1 | | | | | | | | | |
| Jun-17 | Mtr 1 | | | | | | | | 6.25 | |
| Jul-17 | Mtr 1 | | | | | | | | 6.25 | |
| Aug-17 | Mtr 1 | | | | | | | | 6.25 | |
| Sep-17 | Mtr 1 | | | | | | | | 6.25 | |
| Oct-17 | Mtr 1 | | | | | | | | 6.25 | |
| Nov-17 | Mtr 1 | | | | | | | | 6.25 | |
| 17 | Mtr 1 | | | | | | | | 6.25 | |
| Jan-18 | Mtr 1 | | | | | | | | 6.25 | |
| Feb-18 | Mtr 1 | | | | | | | | 6.25 | |
| Mar-18 | Mtr 1 | | | | | | | | 6.25 | |
| Apr-18 | Mtr 1 | | | | | | | | 6.25 | |
| TOTAL | | | | | | | | | | |

| | |
|--|--|
| Amount Payable for the billing period : Rs | |
| Total invoice value (in words) Rs | |

* These values will be reducing as per Annual Degradation as per PPA Schedule IV

Name of the Certifying Agency with signature/ Power producer.

Sanyane
Principal
M. I. D. S. R. Dental College,
LATUR



MAEER PUNE'S

MAHARASHTRA INSTITUTE OF DENTAL SCIENCES & RESEARCH (DENTAL COLLEGE)

ESTD 2006



Address : Vishwanathpuram Ambajogai Road,
Latur. 413531 (Maharashtra)

Tel : (02382) 228063, 227703,
227424

Fax : (02382) 228063

Email : principal@mitmidrs.edu.in
midrs.latur@gmail.com

Website : www.mitmidrs.edu.in

Joint Mter reading sheet For Latur.

Date : 08.05.2017

Month :- May-17

| Total Capacity | 500 KWP | Billing Period | | 1st May 17 | to | 30th April 32 | | |
|----------------|-----------|---------------------|-------------------|------------------|-----------------------------|-------------------------|--------------------|---------------------------|
| Month | Meter Nos | Start reading (KWh) | End Reading (KWh) | Difference (KWh) | Total generation from Solar | Deemed Energy in (KWh). | Total Energy (A+B) | Cumulative annual Energy. |
| Feb-17 | Mtr 1 | | | | | | | |

Average Irradiation (kWh/m²) for the month.

Power Producer/Name

Power Purchaser /Name

Principal

M. I. D. S. R. Dental College,
LATUR



MAEER PUNE'S

MAHARASHTRA INSTITUTE OF DENTAL SCIENCES & RESEARCH (DENTAL COLLEGE)



Address : Vishwanathpuram Ambajogai Road,
Latur, 413531 (Maharashtra)

Tel : (02382) 228063, 227703,
227424
Fax : (02382) 228063

Email : principal@mitmidsr.edu.in
midsr.latur@gmail.com
Website : www.mitmidsr.edu.in

Billing MANUAL For Solar for MIT MIMSR Latur.

For paying invoice, raised for Solar Power Generation by Power Producer.

MIT Group of Institutes has signed a PPA with (1) M/s Instill Technologies Pvt Ltd, (2) M/s M/s RelyOn Solar Pvt Ltd for installing a solar power plant of 200 KWp pre net metering and 500 KWp post net metering at a rate of Rs 6.25 per KWh for a period of 15 years.

Pre-net metering Guaranteed Off take 308600 KWh/ year

Post net metering Generation Guarantee 100 % of the Generated KWh/ year

The procedure given below should be followed for payments due for solar power generation over the life of the project.

1. On the first day of every month a representative from MIT and a representative of RelyOn will take a joint meter reading (JMR) of the meter installed near the LT panel of MIT campus.
2. This report will be jointly signed by both the parties. In case of absence of any representative, the reading taken by the available representative will be recorded for invoicing.
3. Once the report is signed, RelyOn will raise a bill to MIT in the format given below in Appendix 1
4. The JMR copy should be attached along with the invoice.
5. Every month MIT will pay RelyOn an amount equivalent to the product of Rs 6.25 per KWh and recorded generation as per JMR report.
6. At the end of 12-month period, RelyOn will take report from the controller about the deemed energy lost if any and arrive at KWH such lost in one full year.
7. The amount due to RelyOn will be recorded as Rs 6.25 x Energy Lost
8. MIT will check for the generation guarantee committed by RelyOn for the 12-month cycle and record it for both pre-net metering and post net metering scenarios.
9. For pre-net metering capacities MIT will evaluate the average guaranteed offtake per month (Annual Guaranteed offtake/12).
10. For pre- net metering capacities, if the generation (recorded generation + Deemed generation if any) is greater than average monthly offtake, MIT will pay only for average monthly offtake x Rs 6.25 per KWh
11. For post net metering capacities, If the (Annual Recorded energy + deemed Energy if any) is greater than guaranteed generation (1466 KWh/ year/ KWp per year (For 1st Year) and reduction as per applicable year) MIT will pay RelyOn an amount equivalent to Rs 6.25 per KWh x Deemed Energy if any in addition to the monthly invoice amount.
12. For post net metering capacities, if the (Annual Recorded energy + Deemed Energy if any) is lesser than guaranteed generation (1466 KWh/ year/ KWp per year (For 1st Year) and reduction as per applicable year), MIT will raise a debit note to RelyOn for an amount equivalent to the amount of (MSEDCL Gross Tariff- Solar Gross Tariff which is Rs 6.25 per KWh) x (Guaranteed Generation – Recorded Generation – Deemed Generation if any)
13. Monthly Deemed generation report if any from the controller should be attached along with the invoice of that month. No subsequent submission of such Report at latter date to be entertained.

14. Terms of Payment and suspension of Delivery.

6.3 Suspension of Delivery

1. Preventive maintenance shall be done only during the period when Plant is not generating to meet the availability & Guaranteed Power Generation Targets as agreed, however Power Producer may request for suspension of delivery of electricity from the System to the Delivery Point for the purpose of maintaining and repairing the System in the vent of unexpected failure upon giving one week's advance written notice to the Power Purchaser, except in the case of emergency repairs. Such suspension of service shall not constitute a breach of this Agreement, provided that the Power

Ranjana

Principal
M. I. D. S. R. Dental College,
LATUR



MAEER PUNE'S

MAHARASHTRA INSTITUTE OF DENTAL SCIENCES & RESEARCH (DENTAL COLLEGE)

ESTD 2006



Address : Vishwanathpuram Ambajogai Road,
Latur. 413531 (Maharashtra)

Tel : (02382) 228063, 227703,
227424
Fax : (02382) 228063

Email : principal@mitmidsr.edu.in
midsr.latur@gmail.com
Website : www.mitmidsr.edu.in

Producer shall use commercially reasonable efforts to minimize any interruption in service to the Power Purchaser

2. **7.4 Time of Payment as per PPA agreement:-**

- i. Power Producer shall submit monthly invoice on mutually decided date **Generally before 7th day of every month** in the format specified as per schedule IX and monthly invoice submitted later than the date specified shall be considered for certification in subsequent month.
- ii. Purchaser shall pay all amounts due hereunder **within Ten (10) days after the date of the receipt** and acceptance of the invoice in Power Purchaser's office ("Due Date")."

3. **7.6 Late Payment:-**

In case payment of any Invoice is delayed by the Power Purchaser *beyond its Due Date*, the power producer is entitled to invoke bank guarantee for the due amount. In the event of Power Purchaser Bank guarantee getting completely exhausted; the power producer may charge interest at the rate of 1% per month on pending Bills only on the amount due since the Due Date of Subsequent month.

4. **7.7 Payment Security by Power Purchaser**

The Power Purchaser will provide bank guarantee to Power Producer on Commercial Operation Date (COD) as a deposit against payment security. The value of Bank Guarantee will be equivalent to 6 months' energy & the same will be maintained throughout tenure of PPA.

7.8 Disputed Payments

In the event that the Power Purchaser disputes an Invoice, it shall give notice of such a dispute within 15 days of receiving the Invoice setting out details of the disputed amount. **The Power Purchaser shall pay by the Due Date 100% of any undisputed amount and in case the invoice is disputed**, the Power Purchaser shall pay an amount based on average consumption of last three consecutive undisputed Invoices. Amount so recovered shall be subject to final adjustment on resolution of the dispute. Thereafter, the Parties shall discuss and try to resolve the disputed amount within a month of receipt of such notice of dispute. If the Parties resolve the dispute an appropriate adjustment shall be made in the next Invoice. If the dispute has not been resolved by the date of the next Invoice the dispute shall be referred to a committee of one member from each of Power Purchaser and Power Producer. If the dispute is still not resolved by the next following Invoice, it shall be referred to arbitration.

In case of **any other financial; legal or technical issue/concern or dispute**; **original PPA should be referred** which is available at MAEERs Registrar's office at MIT Kothrud Campus and copies of which are available at Executive Director's office; Secretary MAEER's office, EPC Contractor's office and Power Producer's office.

M. I. D. S. R. Dental College,
LATUR



MAEER PUNE's

MAHARASHTRA INSTITUTE OF DENTAL SCIENCES & RESEARCH (DENTAL COLLEGE)

ESTD 2006



Address : Vishwanathpuram Ambajogai Road,
Latur. 413531 (Maharashtra)

Tel : (02382) 228063, 227703,
227424

Fax : (02382) 228063

Email : principal@mitmidr.edu.in
midr.latur@gmail.com

Website : www.mitmidr.edu.in



RelyOn Solar

WORK / PROJECT COMPLETION REPORT

| | |
|--------------------|---|
| Project Name | Solar Power Plant at MAEER's Maharashtra Institute of Medical Sciences and Research. (MIMSR). Vishwanathpuram, Ambajogai Road, At Post-Latur, Maharashtra - 413 531 |
| Project Capacity | 500 kWp |
| Date of Completion | 29/03/2017 |

Technical Specification:

| | |
|---------------------|---|
| Modules | Trina, 320 Wp |
| Modules Qty | 1574 nos |
| Strings | 14 Modules x 5 strings 1 module x 4 strings 2 modules x 3 strings |
| Inverter | Fronius Make Inverter 20kw x 2 nos 25kw x 4 nos 27kw x 11 nos |
| DC Cable | 1C x 4 Sqmm |
| AC Cable | 4C x 10 Sqmm 4C x 16 Sqmm 3.5C x 70 Sqmm 3.5C x 95 Sqmm 3.5C x 120 Sqmm |
| MCB Capacity & Qty | 320A x 1 no 200A x 1 no 160A x 2 nos |
| MCCB Capacity & Qty | 320A x 1 no 200A x 1 no 160A x 2 nos |

Datasheets Attached.

Shekhar Vaze
GM Projects
Relyon Solar Pvt. Ltd

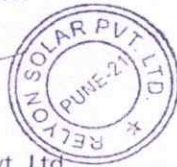

JE LRI

Dr. Executive Engineer
MIDSR, Latur Division

Principal
M. I. D. S. R. Dental College,
LATUR



MAEER PUNE'S

ESTD 2006

MAHARASHTRA INSTITUTE OF DENTAL SCIENCES & RESEARCH (DENTAL COLLEGE)



Address : Vishwanathpuram Ambajogai Road,
Latur. 413531 (Maharashtra)

Tel : (02382) 228063, 227703,
227424

Fax : (02382) 228063

Email : principal@mitmidsr.edu.in
midsr.latur@gmail.com

Website : www.mitmidsr.edu.in



महाराष्ट्र शासन

अधीक्षक अभियंता यांचे कार्यालय

प्रादेशिक विद्युत निरीक्षण मंडळ, उद्योग, ऊर्जा व कामगार विभाग
शिवदास ट्रेड सेंटर, फ्लॉट नं.११, हॉल नं. ४, पहिल्या मजला, त्रिभुवने चौक, जवाहर कॉलनी,
हेडगेवार् हॉस्पिटल रोड, औरंगाबाद - ४३१००५

दुरध्वना: ०२४०-२९७०४३२

जा.क्र.अअनिओ/सअअ/

८० /२०१७ दिनांक : २२/०३/२०१७

E-mail- cfeinsabad.se@gmail.com

seaurangabad.nrg-mh@gov.in

भारतीय विज अचिनियम २००३ नुसार व केंद्रीय विद्युत प्राधिकरण विनियम २०१० नुसार विनियम ४३ अंतर्गत या संबंधित नियमाप्रमाणे M/s Urja Engineering, M.C.4766, Supervisor Name: Kiran Anant Mate, M.S. no.16877 यांनी प्रमाणित केलेल्या खालील विवरणाच्या संचमांडणीस विद्युत पुरवठा जोडून कार्यान्वीत करण्यासाठी केंद्रीय विद्युत प्राधिकरण विनियम २०१० नुसार विनियम ४३ च्या अंतर्गत व विज अचिनियम २००३ च्या कलम १६२ अन्वये प्रदान केलेल्या अधिकारानुसार कायम परवानगी देण्यात येत आहे या संचमांडणीत विज पुरवठा जोडल्याचा दिनांक या कार्यालयास त्वरीत कळविण्यात यावा.

विद्युत संचमांडणीचे विवरण

500 KW Roof Top Solar P.V.Plant with allied equipment -

| Sr.No | Name of the Equipment | Make | Sr. No | Rating | Quantity |
|--------------------|-----------------------|----------------------------|----------------------|---|------------|
| 1 | Solar Inverter | Fronius International GmbH | Sr. No. - 28035857 | 20 KW x 2= 40 KW 25 KW x 4= 100 KW 27 KW x 11= 297 KW | 17 |
| | | | Sr. No. - 28035860 | | |
| | | | Sr. No. - 27432675 | | |
| | | | Sr. No. - 27432679 | | |
| | | | Sr. No. - 27432681 | | |
| | | | Sr. No. - 27474262 | | |
| | | | Sr. No. - 27451708 | | |
| | | | Sr. No. - 27451709 | | |
| | | | Sr. No. - 27451710 | | |
| | | | Sr. No. - 27451704 | | |
| | | | Sr. No. - 27451712 | | |
| | | | Sr. No. - 27451713 | | |
| | | | Sr. No. - 27451714 | | |
| Sr. No. - 27451715 | | | | | |
| Sr. No. - 27451717 | | | | | |
| Sr. No. - 27424719 | | | | | |
| Sr. No. - 27424721 | | | | | |
| 3 | 1Cx4 Sq.mm. Cable | Sichem | Nil | 42 Amp 1000 VDC Grade | 4012 Mtrs. |
| | 4Cx10 Sq.mm. Cable | Polycab | Nil | 72 Amp 1.1KV Grade | 70 Mtrs. |
| | 4Cx16 Sq.mm. Cable | Polycab | Nil | 92 Amp 1.1KV Grade | 780 Mtrs. |
| | 3.5Cx70 Sq.mm. Cable | Polycab | Nil | 164 Amp 1.1KV Grade | 80 Mtrs. |
| | 3.5Cx95 Sq.mm. Cable | Polycab | Nil | 196 Amp 1.1KV Grade | 110 Mtrs. |
| | 3.5Cx120 Sq.mm. Cable | Polycab | Nil | 223 Amp 1.1KV Grade | 180 Mtrs. |
| 4 | Solar Module | Hanwha Q CELLS | As per List Attached | 320 Watt | 1566 Nos. |

at M/s. Maharashtra Institute of Medical Sciences and Research (MIMSR) Vishwanathpuram, Ambajogai Road, Dist.Latur

- ही संचमांडणी वेळोवेळी शासनाने सुधारित केलेल्या केंद्रीय विद्युत प्राधिकरण विनियम २०१० नुसार विनियम ८३ प्रमाणे दोन्हापासून सुरक्षित राहिल ह्याचा प्राहक/पुरवठाकार नेहमी काळजी घेतिल त्यावर कोणताही विद्युत अपघात झाल्यास प्राहक/पुरवठाकार जबाबदार राहतील.
- घरील संचमांडणीचे ह्या कार्यालयाकडून चाचक निरीक्षण करण्यात येईल तरी त्यासाठी संबंधित निरीक्षण करणाऱ्या अधिकाऱ्यास योग्य चाचक घेण्यासाठी घेण्यासाठी उपकरणाची व्यवस्था करावी लागेल.
- घरील संचमांडणीचे केंद्रीय विद्युत प्राधिकरण विनियम २०१० नुसार विनियम क्रं. ३, १९, २९ च्या अंतर्गत अधिकृत व परवानगीकारक व्यक्तीतर्फेच पूर्ण सुरक्षिततेच्या साधनांचा अवलंब करून घेण्यात येईल व दुरुस्ती केली पाहिजे.
- ही परवानगी मिळाल्यानंतर घरील संचमांडणी ६ महिन्यांपर्यंत जर कार्यान्वीत झाली नाही तर परवानगी रद्द होईल. यास्तव संचमांडणीचे पूर्ण निरीक्षण करून नवीन परवानगी पत्र प्राप्त करून घ्यावे लागेल.
- ह्या संचमांडणीत कोणतेही बदल या कार्यालयाच्या लेखी परवानगी शिवाय करता येणार नाही.
- ह्या संचमांडणीवर कोणताही विद्युत अपघात झाल्यास महाराष्ट्र शासनाची अधिसूचना क्रं. झालडी/२०१२ प्र.क्र.८६/उजो-१ दिनांक १३/०४/२०१२ प्रमाणे विद्युत निरीक्षका २४ तासांच्याआत तांडी व ४८ तासांच्या आत लेखी सूचना विधीत नमूदवात देण्यात यावी.
- सुर परवानगी योग्य पूर्ततेच्या अधिन राहून देण्यात येत आहे.

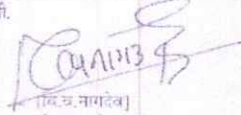
[वि.क्र.नामदेव]

अधीक्षक अभियंता,
प्रादेशिक विद्युत निरीक्षण मंडळ
उ.उ.व.का.विभाग औरंगाबाद.

पत्र : मे महाराष्ट्र इन्स्टीट्यूट ऑफ मॅडीकल सायन्स अँड रिसर्च, विश्वनाथपुरम, अंबेजोगई रोड, ला.र. यांना माहितीस्तव.

पत्र : विद्युत निरीक्षक, विद्युत निरीक्षण विभाग, लातूर यांना माहितीस्तव.

Principal
M. I. D. S. R. Dental College,
LATUR



MAEER PUNE'S

MAHARASHTRA INSTITUTE OF DENTAL SCIENCES & RESEARCH (DENTAL COLLEGE)

ESTD 2006



Address : Vishwanathpuram Ambajogai Road,
Latur. 413531 (Maharashtra)

Tel : (02382) 228063, 227703,
227424

Fax : (02382) 228063

Email : principal@mitmidsr.edu.in
midsr.latur@gmail.com

Website : www.mitmidsr.edu.in

EXISTING SYSTEM

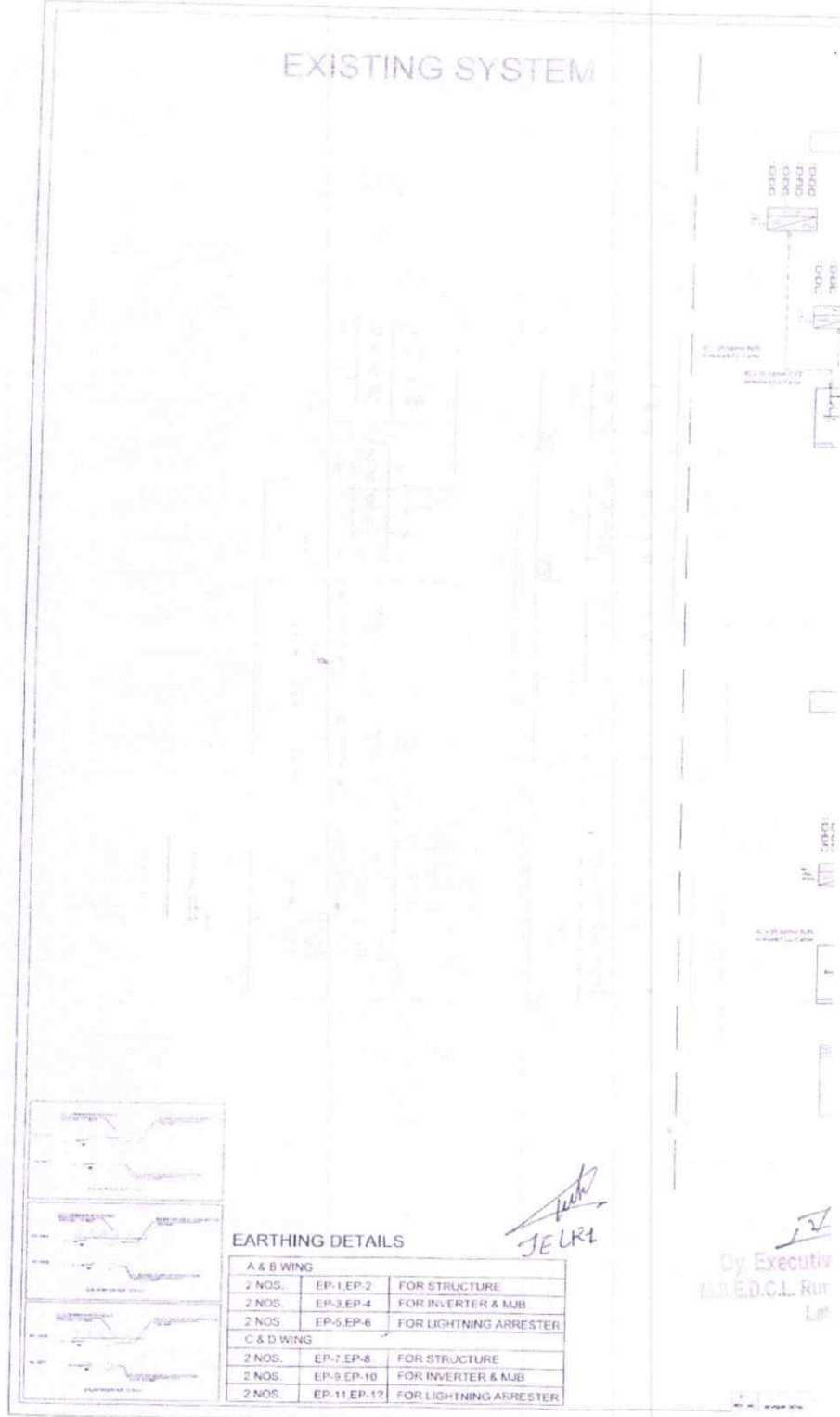

EARTHING DETAILS

| | | |
|------------|--------------|------------------------|
| A & B WING | | |
| 2 NOS. | EP-1, EP-2 | FOR STRUCTURE |
| 2 NOS. | EP-3, EP-4 | FOR INVERTER & MJB |
| 2 NOS. | EP-5, EP-6 | FOR LIGHTNING ARRESTER |
| C & D WING | | |
| 2 NOS. | EP-7, EP-8 | FOR STRUCTURE |
| 2 NOS. | EP-9, EP-10 | FOR INVERTER & MJB |
| 2 NOS. | EP-11, EP-12 | FOR LIGHTNING ARRESTER |

JEUR1

JV
Dy. Executive
M.B.E.D.C.L. Rur
Lat

Kanjane
Principal

M. I. D. S. R. Dental College,
LATUR



MAEER PUNE's

MAHARASHTRA INSTITUTE OF DENTAL SCIENCES & RESEARCH (DENTAL COLLEGE)

ESTD 2006



Address : Vishwanathpuram Ambajogai Road, Latur. 413531 (Maharashtra)

Tel : (02382) 228063, 227703, 227424
Fax : (02382) 228063

Email : principal@mitmidrs.edu.in
midrs.latur@gmail.com
Website : www.mitmidrs.edu.in

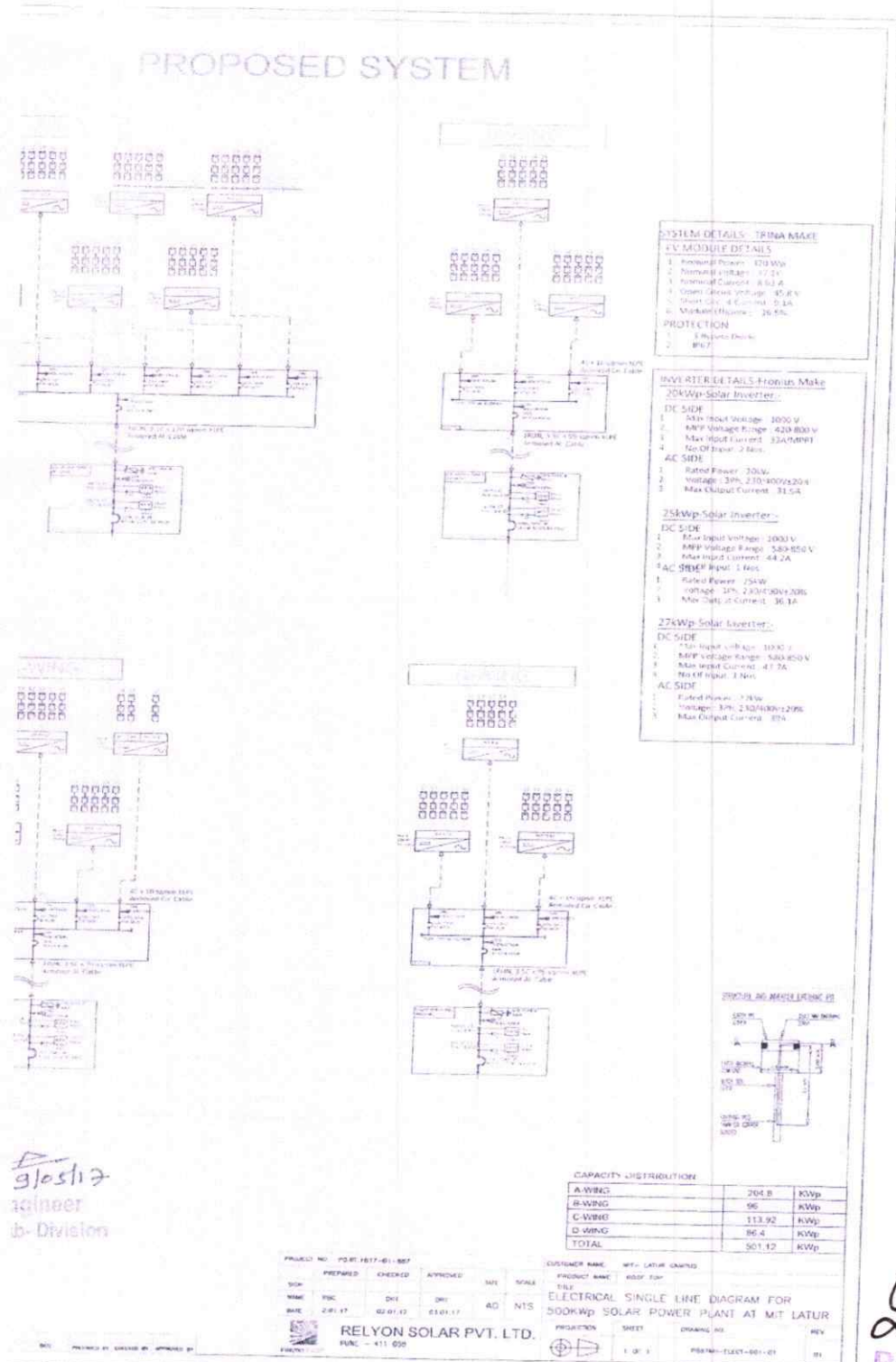

gajesth
engineer
b- Division

Signature
Principal
M. I. D. S. R. Dental College,
LATUR



MAEER PUNE's

**MAHARASHTRA INSTITUTE OF DENTAL
SCIENCES & RESEARCH (DENTAL COLLEGE)**

ESTD 2006



Address : Vishwanathpuram Ambajogai Road,
Latur. 413531 (Maharashtra)

Tel : (02382) 228063, 227703,
227424
Fax : (02382) 228063

Email : principal@mitmidr.edu.in
midr.latur@gmail.com
Website : www.mitmidr.edu.in

Wheeling to the Grid

Principal
M. I. D. S. R. Dental College,
LATUR



MAEER PUNE'S

MAHARASHTRA INSTITUTE OF DENTAL SCIENCES & RESEARCH (DENTAL COLLEGE)

ESTD 2006



Address : Vishwanathpuram Ambajogai Road, Latur. 413531 (Maharashtra)

Tel : (02382) 228063, 227703, 227424
Fax : (02382) 228063

Email : principal@mitmidsr.edu.in
midsr.latur@gmail.com
Website : www.mitmidsr.edu.in

| Summary of saving Calculations for MIT Latur through installation of PV Solar under Grow Green Mission 2015 till Sept. 2019. | | | | | | | | | | | | | | |
|--|-------------------|--|-------------------------------|--------------------------|--|-------------------------------|-----------------------------------|--------------------|----------------------------|---|--|--|-------------------|---------------------------------------|
| Sr. | Location/HT Meter | Installation n of SRP PV Project Month | Solar PV plant capacity (KWp) | Solar Tariff type (NMTr) | Expected Monthly Solar Generation KWh (1466 Kwh/KWp) | Actual Solar Power Gen. (KWh) | MSEDCL tariff for Year 2017 (Kwh) | Solar Tariff (Kwh) | Act Savings by Solar (KWh) | Previous Year MSEDCL Consumpti on (KWh) | Current Year MSEDCL Consumpti on (KWh) | Difference in MSEDCL Consumption (KWh) | Solar Bills (Rs.) | Total Monthly Savings of PV SRP (Rs.) |
| | | | | | | | | | | | | | | |
| 1 | MIT LATUR | 500 | Post NMTr | May 17 | 67,192 | 53,446 | 12.10 | 6.25 | 5.85 | 127,230 | 92,288 | 34,942 | 334,038 | 312,659 |
| | | | | Jun 17 | 67,192 | 46,283 | 12.10 | 6.25 | 5.85 | 113,875 | 68,468 | 45,407 | 289,269 | 270,756 |
| | | | | Jul 17 | 67,192 | 45,004 | 12.10 | 6.25 | 5.85 | 105,970 | 59,748 | 46,222 | 281,275 | 263,273 |
| | | | | Aug 17 | 67,192 | 40,917 | 12.10 | 6.25 | 5.85 | 99,565 | 54,416 | 45,149 | 255,731 | 239,364 |
| | | | | Sep 17 | 67,192 | 59,144 | 12.10 | 6.25 | 5.85 | 99,230 | 43,808 | 55,422 | 369,650 | 345,992 |
| | | | | Oct 17 | 67,192 | 56,285 | 12.10 | 6.25 | 5.85 | 88,595 | 26,820 | 61,775 | 351,781 | 329,267 |
| | | | | Nov 17 | 67,192 | 50,317 | 12.10 | 6.25 | 5.85 | 76,950 | 39,444 | 37,506 | 314,481 | 294,354 |
| | | | | Dec 17 | 67,192 | 58,277 | 12.10 | 6.25 | 5.85 | 80,410 | 18,856 | 61,554 | 364,231 | 340,920 |
| | | | | Jan 18 | 67,192 | 61,847 | 12.10 | 6.25 | 5.85 | 78,790 | 15,448 | 63,342 | 386,544 | 361,805 |
| | | | | Feb 18 | 67,192 | 57,702 | 12.10 | 6.25 | 5.85 | 79,255 | 18,052 | 61,203 | 360,638 | 337,557 |
| | | | | Mar 18 | 67,192 | 67,270 | 12.10 | 6.25 | 5.85 | 99,655 | 40,176 | 59,479 | 420,438 | 393,530 |
| | | | | Apr 18 | 67,192 | 60,942 | 12.10 | 6.25 | 5.85 | 95,240 | 52,244 | 42,996 | 380,888 | 356,511 |
| May 18 | 67,192 | 73,254 | 12.10 | 6.25 | 5.85 | 92,288 | 78,636 | 13,652 | 457,838 | 428,536 | | | | |
| Jun 18 | 67,192 | 49,793 | 12.10 | 6.25 | 5.85 | 68,468 | 62,600 | 5,868 | 311,206 | 291,289 | | | | |
| Jul 18 | 67,192 | 34,857 | 12.10 | 6.25 | 5.85 | 59,748 | 59,732 | 16 | 217,856 | 203,913 | | | | |
| Aug 18 | 67,192 | 47,314 | 12.10 | 6.25 | 5.85 | 54,416 | 59,748 | -5,332 | 295,713 | 276,787 | | | | |
| Sep 18 | 67,192 | 61,026 | 12.10 | 6.25 | 5.85 | 43,808 | 44,308 | -500 | 381,413 | 357,002 | | | | |
| Oct 18 | 67,192 | 80,210 | 12.10 | 6.25 | 5.85 | 26,820 | 43,056 | -16,236 | 501,313 | 469,229 | | | | |
| Nov 18 | 67,192 | 43,062 | 12.10 | 6.25 | 5.85 | 39,444 | 20,464 | 18,980 | 269,138 | 251,913 | | | | |
| Dec. 18 | 67,192 | 45,381 | 12.10 | 6.25 | 5.85 | 18,856 | 33,332 | -14,476 | 283,631 | 265,479 | | | | |
| Jan 19 | 67,192 | 56,391 | 12.10 | 6.25 | 5.85 | 15,448 | 23,052 | -7,604 | 352,444 | 329,887 | | | | |
| Feb 19 | 67,192 | 52,911 | 12.10 | 6.25 | 5.85 | 18,052 | 32,932 | -14,880 | 330,694 | 309,529 | | | | |

Signature
Principal
M. I. D. S. R. Dental College,
LATUR



MAEER PUNE'S

MAHARASHTRA INSTITUTE OF DENTAL SCIENCES & RESEARCH (DENTAL COLLEGE)

ESTD 2006



Address : Vishwanathpuram Ambajogai Road,
Latur. 413531 (Maharashtra)

Tel : (02382) 228063, 227703,
227424

Fax : (02382) 228063

Email : principal@mitmidrs.edu.in
midrs.latur@gmail.com

Website : www.mitmidrs.edu.in

| Total for MIT Latur → | | | | | | | | | | | | | | | | | | |
|-----------------------|--------|--------|--------|--------|--------|--------|--------|---------|---------|-----------|-----------|-------|------|------|-----------|-----------|---------|------------|
| | Mar 19 | Apr 19 | May 19 | Jun 19 | Jul 19 | Aug 19 | Sep 19 | Oct 19 | 500 | 1,007,880 | 1,603,790 | 12.10 | 6.25 | 5.85 | 1,875,501 | 1,497,736 | 485,061 | 10,023,688 |
| | 67,192 | 55,512 | 12.10 | 6.25 | 5.85 | 40,176 | 64,684 | -24,508 | 346,950 | 324,745 | | | | | | | | |
| | 67,192 | 53,983 | 12.10 | 6.25 | 5.85 | 52,244 | 87,812 | -35,568 | 337,394 | 315,801 | | | | | | | | |
| | 67,192 | 63,933 | 12.10 | 6.25 | 5.85 | 78,636 | 91,756 | -13,120 | 399,581 | 374,008 | | | | | | | | |
| | 67,192 | 47,100 | 12.10 | 6.25 | 5.85 | 62,600 | 86,596 | -23,996 | 294,375 | 275,535 | | | | | | | | |
| | 67,192 | 39,987 | 12.10 | 6.25 | 5.85 | 59,732 | 71,964 | -12,232 | 249,919 | 233,924 | | | | | | | | |
| | 67,192 | 55,713 | 12.10 | 6.25 | 5.85 | 59,748 | 50,032 | 9,716 | 348,206 | 325,921 | | | | | | | | |
| | 67,192 | 42,915 | 12.10 | 6.25 | 5.85 | 44,308 | 57,264 | -12,956 | 268,219 | 251,053 | | | | | | | | |
| | 67,192 | 43,014 | 12.10 | 6.25 | 5.85 | | | | 268,838 | 251,632 | | | | | | | | |

Principal
M. I. D. S. R. Dental College
LATUR



MAEER PUNE's

**MAHARASHTRA INSTITUTE OF DENTAL
SCIENCES & RESEARCH (DENTAL COLLEGE)**

ESTD 2006



Address : Vishwanathpuram Ambajogai Road,
Latur. 413531 (Maharashtra)

Tel : (02382) 228063, 227703,
227424
Fax : (02382) 228063

Email : principal@mitmidsr.edu.in
midsr.latur@gmail.com
Website : www.mitmidsr.edu.in

Use of LED bulbs/Power Efficient Equipments

Principal
M. I. D. S. R. Dental College,
LATUR



MAEER PUNE's

MAHARASHTRA INSTITUTE OF DENTAL SCIENCES & RESEARCH (DENTAL COLLEGE)

ESTD 2006



Address : Vishwanathpuram Ambajogai Road,
Latur. 413531 (Maharashtra)

Tel : (02382) 228063, 227703,
227424

Fax : (02382) 228063

Email : principal@mitmidr.edu.in
midr.latur@gmail.com

Website : www.mitmidr.edu.in

Circular for List of LED lights installed

Date:- 07/ 11 /2020.

To,
The Principal,
M.I.D.S.R. Dental College,
Latur-413512

Sub.: Forwarding List of LED lights installed in the Campus of MIDSR
Dental College, Latur.

Respected Sir,

With reference to the above cited subject, we have forwarding List of
LED lights installed in the Campus of MIDSR Dental College, Latur.

So, here by sending List of LED Lights installed for your kind information.

Thanking you.

HOD, 07/11/2020

Electricity Department,
Electrical Engineer,
MIDSR Campus, Latur.
Electrical Department
M.I.D.S.R. Medical College

Enclosed: - List of LED Lights installed



Principal
M. I. D. S. R. Dental College,
LATUR



MAEER PUNE'S

MAHARASHTRA INSTITUTE OF DENTAL SCIENCES & RESEARCH (DENTAL COLLEGE)

ESTD 2006



Address : Vishwanathpuram Ambajogai Road,
Latur. 413531 (Maharashtra)

Tel : (02382) 228063, 227703,
227424
Fax : (02382) 228063

Email : principal@mitmidsr.edu.in
midsr.latur@gmail.com
Website : www.mitmidsr.edu.in

Circular for replacement of old Tubelights

MAEER'S

MIT GROUP OF INSTITUTIONS PUNE INDIA

ESTD. 1983



Prof. (Dr.) Mangesh Karad
Secretary & Trustee

दि. १०.०८.२०१६

प्रति

मा. रमेशा कराड

कार्यकारी संचालक

माईर्स एम. आय. एम. एस. आर. मेडीकल कॉलेज लातूर

विषय : आपल्या संस्थांमधील पारंपारीक ट्यूब लाईट बदलून एल.ई.डी. ट्यूब्स वसविणेबाबत.....

आपणास कळविण्यात येते की आपण एप्रिल २०१५ मध्ये गो ग्रीन मिशन ची सुरवात केली आहे. या मोहिमेअंतर्गत आपण आपल्या सर्व संस्थांमधील पारंपारिक ट्यूब लाईट बदलून त्या ठिकाणी वीजबचत करणारी एल.ई.डी. ट्यूब्स वसविणार आहोत. सदर मोहिमेअंतर्गत एल.ई.डी. ट्यूब्स वसविण्याचे काम अॅमलेड या कंपनीस देण्यात आले आहे.

आपणास असे सुचित करण्यात येत आहे की अॅमलेड प्रतिनिधींना या कामात प्रथम प्राधान्याने सर्व तोपरी मदत करण्यात यावी तसेच या प्रतिनिधीची राहण्याची व्यवस्था आपल्या संस्थेमार्फत करण्यात यावी. या कंपनीमार्फत सदर ट्यूब्स आपणास पाठविण्यात येतील, त्या ट्यूब्स योग्य वेळी अॅमलेड प्रतिनिधींना उपलब्ध करून द्याव्यात व त्यांचा योग्य तो हिशोब ठेवण्यात यावा.

प्रथमतः आपल्या संस्थेतील राहण्याची ठिकाणे, वस्तीगृह, विश्रामगृह या ठिकाणांना प्रथम प्राधान्य देऊन तदनंतर संस्थेतील इतर सर्व इमारतीची कामे पूर्ण करण्यात यावी. पुढे असे सुचित करण्यात येते की या कामासाठी योग्य त्या व्यक्तीची आपल्या संस्थेतून निवड करून त्याबद्दलची माहिती श्री. राहुल पाटील (मो. ९९६०८५०६१४ गेलः rahul.patil@mitcoe.edu.in) यांना देण्यात यावी.

प्रा. (डॉ.) रमेशा कराड

सचिव आणि विश्वस्त

माईर्स एम. आय. टी. संस्था समुह

पुणे भारत

पत्र : विद्युत विभाग एम. आय. एम. एस. आर. मेडीकल कॉलेज लातूर

S. No. 124, Paud Road,
Kothrud, Pune - 411 038, India.

Tel. : +91-20-3027 3400
Req. Fax : +91-20-3027 3506

mangesh.karad@mitpune.edu.in

Mangesh

Principal

M. J. D. S. R. Dental College,
LATUR





MAEER PUNE'S

MAHARASHTRA INSTITUTE OF DENTAL SCIENCES & RESEARCH (DENTAL COLLEGE)

ESTD 2006



Address : Vishwanathpuram Ambajogai Road,
Latur. 413531 (Maharashtra)

Tel : (02382) 228063, 227703,
227424

Fax : (02382) 228063

Email : principal@mitmidsr.edu.in
midsr.latur@gmail.com

Website : www.mitmidsr.edu.in

LED tube fitting Statement

MIMSR MEDICAL COLLEGE & YCR HOSPITAL, LATUR
LED Tube Fitting Statement

| Sr. No. | Location | Total Fitted Tube |
|---------|-------------------|-------------------|
| ✓1 | Boys Hostel | 706 |
| ✓2 | Girl's Hostel | 206 |
| 3 | YCR Hospital | 1030 |
| 4 | College Building | 537 |
| ✓5 | Dental College | 371 |
| 6 | Ambajogai Site | 500 |
| 7 | Balance LED Tube | 400 |
| | Total Tube | 3250 |

[Signature]
07/11/2020

Electrical Engineer
Electrical Department
M.I.M.S.R. Medical College, Latur

[Signature]
Principal
M. I. D. S. R. Dental College,
LATUR



MAEER PUNE'S

MAHARASHTRA INSTITUTE OF DENTAL SCIENCES & RESEARCH (DENTAL COLLEGE)

ESTD 2006



Address : Vishwanathpuram Ambajogai Road,
Latur. 413531 (Maharashtra)

Tel : (02382) 228063, 227703,
227424
Fax : (02382) 228063

Email : principal@mitmidsr.edu.in
midsr.latur@gmail.com
Website : www.mitmidsr.edu.in

Fitted tubes in Dental College

MAEER'S MIT GROUP OF INSTITUTIONS
MIMSR MEDICAL COLLEGE & YCCH HOSPITAL, LATUR
CAMPUS BUILDING NAME - Dental College

| Sr. No. | Floor | Location | Fitted Tubes | Non Fitted Tubes |
|---------|-------|---------------------------|--------------|------------------|
| 1 | | Oral Medicine front | 2 | |
| 2 | | Oral Medicine | 10 | |
| 3 | | PVC Clinic Lab | 2 | |
| 4 | | P.G. Clinic Lab | 8 | |
| 5 | | O.P.G. Room | 2 | |
| 6 | | Oral Radiology | 1 | |
| 7 | | Museum | 2 | |
| 8 | | U.G. Clinic Room | 15 | |
| 9 | | passage | 11 | |
| 10 | | Oral Department | 15 | |
| 11 | | passage | 11 | |
| 12 | | Casting Room | 2 | |
| 13 | | Prosthodontics | 25 | |
| 14 | | P.G. Room | 15 | |
| 15 | | Dental Anatomy | 10 | |
| 16 | | Ortho Dontics | 15 | |
| 17 | | U.G. Room | 11 | |
| 18 | | Dental Main Office | 20 | |
| 19 | | Prosthodontics | 15 | |
| 20 | | Dental Material Lab | 15 | |
| 21 | | Perio Dontics | 15 | |
| 22 | | Dentistry | 30 | |
| 23 | | Library | 7 | |
| 24 | | Reading Hall | 14 | |
| 25 | | passage | 10 | |
| 26 | | Exercise OPD | 8 | |
| 27 | | Electro OPD | 25 | |
| 28 | | Library & passage | 20 | |
| 29 | | Coman Dental Deptment | 15 | |
| 30 | | Seminor hall | 10 | |
| 31 | | P.G. Clinic | 10 | |
| | | Total Fitted Tubes | 371 | |

Ganyane
Principal
MIDSR Dental College
Latur

Prakash
Electrical Engineer
Electrical Department
M.I.M.S.R. Medical College, Latur

M.I.D.S.R. Dental College,
LATUR



MAEER PUNE's

MAHARASHTRA INSTITUTE OF DENTAL SCIENCES & RESEARCH (DENTAL COLLEGE)

ESTD 2006



Address : Vishwanathpuram Ambajogai Road,
Latur. 413531 (Maharashtra)

Tel : (02382) 228063, 227703,
227424

Fax : (02382) 228063

Email : principal@mitmidrs.edu.in
midrs.latur@gmail.com

Website : www.mitmidrs.edu.in

Fitted tubes in Boys Hostel

Table 1

| MAEER's MIT GROUP OF INSTITUTIONS | | | | |
|---|--------------|--------------|--------------|------------------|
| MIDSR MEDICAL COLLEGE & YCR HOSPITAL, LATUR | | | | |
| CAMPUS BUILDING NAME - Boy's Hostel | | | | |
| Sr. No. | Floor | Location | Fitted Tubes | Non Fitted Tubes |
| 1 | Ground Floor | Passage | 14 | |
| 2 | | Jim | 9 | |
| 3 | | Bath room | 1 | |
| 4 | | Mess | 16 | |
| 5 | | G-1 | 2 | |
| 6 | | G-2 | 1 | |
| 7 | | G-3 | 1 | |
| 8 | | G-4 | 1 | |
| 9 | | G-5 | 1 | |
| 10 | | G-6 | 2 | |
| 11 | | G-7 | 0 | 1 |
| 12 | | G-8 | 1 | |
| 13 | | G-9 | 1 | |
| 14 | | G-10 | 1 | |
| 15 | | G-11 | 1 | |
| 16 | | G-12 | 1 | |
| 17 | | G-13 | 1 | |
| 18 | | G-14 | 1 | |
| 19 | | G-15 | 1 | |
| 20 | | G-16 | 1 | |
| 21 | | G-17 | 1 | |
| 22 | | G-18 | 1 | |
| 23 | | G-19 | 1 | |
| 24 | | G-20 | 1 | |
| 25 | | G-21 | 1 | |
| 26 | | G-22 | 1 | |
| 27 | | G-23 | 1 | |
| 28 | | G-24 | 1 | |
| 29 | | G-25 | 1 | |
| 30 | | G-26 | 1 | |
| 31 | | G-27 | 1 | |
| 31 | G-27 | 1 | | |
| 32 | First Floor | Passage | 15 | |
| 33 | | Reading Room | 6 | |
| 34 | | F-1 | 1 | |
| 35 | | F-2 | 1 | |
| 36 | | F-3 | 1 | |
| 37 | | F-4 | 1 | |
| 38 | | F-5 | 1 | |
| 39 | | F-6 | 1 | |
| 40 | | F-7 | 2 | |
| 41 | | F-8 | 1 | |
| 42 | | F-9 | 1 | |
| 43 | | F-10 | 1 | |
| 44 | | F-11 | 1 | |

Sangam

Principal
M. I. D. S. R. Dental College,
LATUR



MAEER PUNE'S

MAHARASHTRA INSTITUTE OF DENTAL SCIENCES & RESEARCH (DENTAL COLLEGE)

ESTD 2006



Address : Vishwanathpuram Ambajogai Road,
Latur. 413531 (Maharashtra)

Tel : (02382) 228063, 227703,
227424

Fax : (02382) 228063

Email : principal@mitmidr.edu.in
midr.latur@gmail.com

Website : www.mitmidr.edu.in

Fitted tubes in Boys Hostel

| Sr. No. | Floor | Location | Fitted Tubes | Non-Fitted Tubes |
|---------|--------|----------|--------------|------------------|
| 45 | | F-12 | 1 | |
| 46 | | F-13 | 1 | |
| 47 | | F-14 | 1 | |
| 48 | | F-15 | 1 | |
| 49 | | F-16 | 1 | |
| 50 | | F-17 | 1 | |
| 51 | | F-18 | 1 | |
| 52 | | F-19 | 1 | |
| 53 | | F-20 | 1 | |
| 54 | | F-21 | 1 | |
| 55 | | F-22 | 1 | |
| 56 | | F-23 | 1 | |
| 57 | | F-24 | 1 | |
| 58 | | F-25 | 1 | |
| 59 | | F-26 | 1 | |
| 60 | | F-27 | 1 | |
| 61 | | F-28 | 1 | |
| 62 | Second | Passage | 13 | |
| 63 | Floor | S-1 | 2 | |
| 64 | | S-2 | 1 | |
| 65 | | S-3 | 1 | |
| 66 | | S-4 | 1 | |
| 67 | | S-5 | 1 | |
| 68 | | S-6 | 1 | |
| 69 | | S-7 | 2 | |
| 70 | | S-8 | 1 | |
| 71 | | S-9 | 1 | |
| 72 | | S-10 | 1 | |
| 73 | | S-11 | 1 | |
| 74 | | S-12 | 1 | |
| 75 | | S-13 | 1 | |
| 76 | | S-14 | 1 | |
| 77 | | S-15 | 1 | |
| 78 | | S-16 | 1 | |
| 79 | | S-17 | 1 | |
| 80 | | S-18 | 1 | |
| 81 | | S-19 | 1 | |
| 82 | | S-20 | 1 | |
| 83 | | S-21 | 1 | |
| 84 | | S-22 | 1 | |
| 85 | | S-23 | 1 | |
| 86 | | S-24 | 1 | |
| 87 | | S-25 | 1 | |
| 88 | | S-26 | 1 | |
| 89 | | S-27 | 1 | |
| 90 | | S-28 | 1 | |
| 91 | Third | Passage | 14 | |
| 92 | Floor | T-1 | 2 | |
| 93 | | T-2 | 1 | |

Ranjana

Principal
M. I. D. S. R. Dental College,
LATUR



MAEER PUNE's

MAHARASHTRA INSTITUTE OF DENTAL SCIENCES & RESEARCH (DENTAL COLLEGE)

ESTD 2006



Address : Vishwanathpuram Ambajogai Road,
Latur. 413531 (Maharashtra)

Tel : (02382) 228063, 227703,
227424

Fax : (02382) 228063

Email : principal@mitmidr.edu.in
midr.latur@gmail.com

Website : www.mitmidr.edu.in

Fitted tubes in Boys Hostel

| Sr. No. | Floor | Location | Fitted Tubes | Non Fitted Tubes |
|--------------------|-------|----------|--------------|------------------|
| 94 | | T-1 | 1 | |
| 95 | | T-4 | 1 | |
| 96 | | T-5 | 1 | |
| 97 | | T-6 | 1 | |
| 98 | | T-7 | 1 | |
| 99 | | T-8 | 1 | |
| 100 | | T-9 | 2 | |
| 101 | | T-10 | 1 | |
| 102 | | T-11 | 1 | |
| 103 | | T-12 | 1 | |
| 104 | | T-13 | 1 | |
| 105 | | T-14 | 1 | |
| 106 | | T-15 | 1 | |
| 107 | | T-16 | 1 | |
| 108 | | T-17 | 1 | |
| 109 | | T-18 | 1 | |
| 110 | | T-19 | 1 | |
| 111 | | T-20 | 1 | |
| 112 | | T-21 | 1 | |
| 113 | | T-22 | 1 | |
| 114 | | T-23 | 1 | |
| 115 | | T-24 | 1 | |
| 116 | | T-25 | 0 | 1 |
| 117 | | T-26 | 1 | |
| 118 | | T-27 | 1 | |
| 119 | | T-28 | 1 | |
| 120 | | T-29 | 1 | |
| Total Fitted Tubes | | | 206 | 2 |

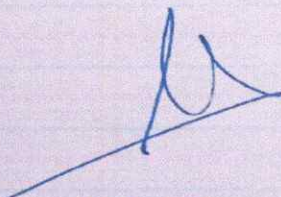

Principal
M.I.D.S.R. Dental College
Latur

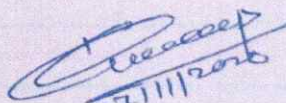
07/11/2016
Electrical Engineer
Electrical Department
M.I.D.S.R. Medical College, Latur

Principal
M.I.D.S.R. Dental College,
LATUR



MAEER PUNE's

MAHARASHTRA INSTITUTE OF DENTAL SCIENCES & RESEARCH (DENTAL COLLEGE)

ESTD 2006



Address : Vishwanathpuram Ambajogai Road,
Latur. 413531 (Maharashtra)

Tel : (02382) 228063, 227703,
227424
Fax : (02382) 228063

Email : principal@mitmidsr.edu.in
midsr.latur@gmail.com
Website : www.mitmidsr.edu.in

Fitted tubes in Girls Hostel

| MAEER'S MIT GROUP OF INSTITUTIONS | | | | | |
|--|--------------|--------------|--------------|------------------|--|
| MAHARASHTRA INSTITUTE OF DENTAL SCIENCES & RESEARCH (DENTAL COLLEGE) | | | | | |
| CAMPUS BUILDING NAME - Girls Hostel | | | | | |
| Sr. No. | Floor | Location | Fitted Tubes | Non Fitted Tubes | |
| 1 | Ground Floor | Passage | 1 | | |
| 2 | | Jim | | | |
| 3 | | Dark room | | | |
| 4 | | Meets | | | |
| 5 | | G-1 | | | |
| 6 | | G-2 | | | |
| 7 | | G-3 | | | |
| 8 | | G-4 | | | |
| 9 | | G-5 | | | |
| 10 | | G-6 | | | |
| 11 | | G-7 | | | |
| 12 | | G-8 | | | |
| 13 | | G-9 | | | |
| 14 | | G-10 | | | |
| 15 | | G-11 | | | |
| 16 | | G-12 | | | |
| 17 | | G-13 | | | |
| 18 | | G-14 | | | |
| 19 | | G-15 | | | |
| 20 | | G-16 | | | |
| 21 | | G-17 | | | |
| 22 | | G-18 | | | |
| 23 | | G-19 | | | |
| 24 | | G-20 | | | |
| 25 | | G-21 | | | |
| 26 | | G-22 | | | |
| 27 | | G-23 | | | |
| 28 | | G-24 | | | |
| 29 | | G-25 | | | |
| 30 | | G-26 | | | |
| 31 | | G-27 | | | |
| 31 | G-27 | | | | |
| 32 | First Floor | Passage | 15 | | |
| 33 | | Reading Room | 6 | | |
| 34 | | F-1 | | 1 | |
| 35 | | F-2 | | 1 | |
| 36 | | F-3 | | 1 | |
| 37 | | F-4 | | 1 | |
| 38 | | F-5 | | 1 | |
| 39 | | F-6 | | 1 | |
| 40 | | F-7 | | 2 | |
| 41 | | F-8 | | 1 | |
| 42 | | F-9 | | 1 | |
| 43 | F-10 | | 1 | | |
| 44 | F-11 | | 1 | | |

Signature

Principal
M. I. D. S. R. Dental College
LATUR



MAEER PUNE's

MAHARASHTRA INSTITUTE OF DENTAL SCIENCES & RESEARCH (DENTAL COLLEGE)



Address : Vishwanathpuram Ambajogai Road,
Latur. 413531 (Maharashtra)

Tel : (02382) 228063, 227703,
227424

Fax : (02382) 228063

Email : principal@mitmidr.edu.in
midr.latur@gmail.com

Website : www.mitmidr.edu.in

Fitted tubes in Girls Hostel

| Sr. No. | Floor | Location | Fitted Tubes | Non Fitted Tubes |
|--------------------|-------|----------|--------------|------------------|
| 94 | | T-3 | | |
| 95 | | T-4 | 1 | |
| 96 | | T-5 | 1 | |
| 97 | | T-6 | 1 | |
| 98 | | T-7 | 1 | |
| 99 | | T-8 | 1 | |
| 100 | | T-9 | 2 | |
| 101 | | T-10 | 1 | |
| 102 | | T-11 | 1 | |
| 103 | | T-12 | 1 | |
| 104 | | T-13 | 1 | |
| 105 | | T-14 | 1 | |
| 106 | | T-15 | 1 | |
| 107 | | T-16 | 1 | |
| 108 | | T-17 | 1 | |
| 109 | | T-18 | 1 | |
| 110 | | T-19 | 1 | |
| 111 | | T-20 | 1 | |
| 112 | | T-21 | 1 | |
| 113 | | T-22 | 1 | |
| 114 | | T-23 | 1 | |
| 115 | | T-24 | 1 | |
| 116 | | T-25 | 1 | |
| 117 | | T-26 | 0 | |
| 118 | | T-27 | 1 | |
| 119 | | T-28 | 1 | |
| 120 | | T-29 | 1 | |
| Total Fitted Tubes | | | 206 | |



Rayane

Principal
M. I. D. S. R. Dental College,
LATUR

[Signature]
Principal
M.I.D.S.R. Dental College
LATUR

[Signature]
07/11/2020

Electrical Engineer
Electrical Department
M.I.D.S.R. Medical College, Latur



MAEER PUNE'S

MAHARASHTRA INSTITUTE OF DENTAL SCIENCES & RESEARCH (DENTAL COLLEGE)

ESTD 2006



Address : Vishwanathpuram Ambajogai Road,
Latur. 413531 (Maharashtra)

Tel : (02382) 228063, 227703,
227424
Fax : (02382) 228063

Email : principal@mitmidsr.edu.in
midsr.latur@gmail.com
Website : www.mitmidsr.edu.in

Letter of List of Power Efficient Equipments

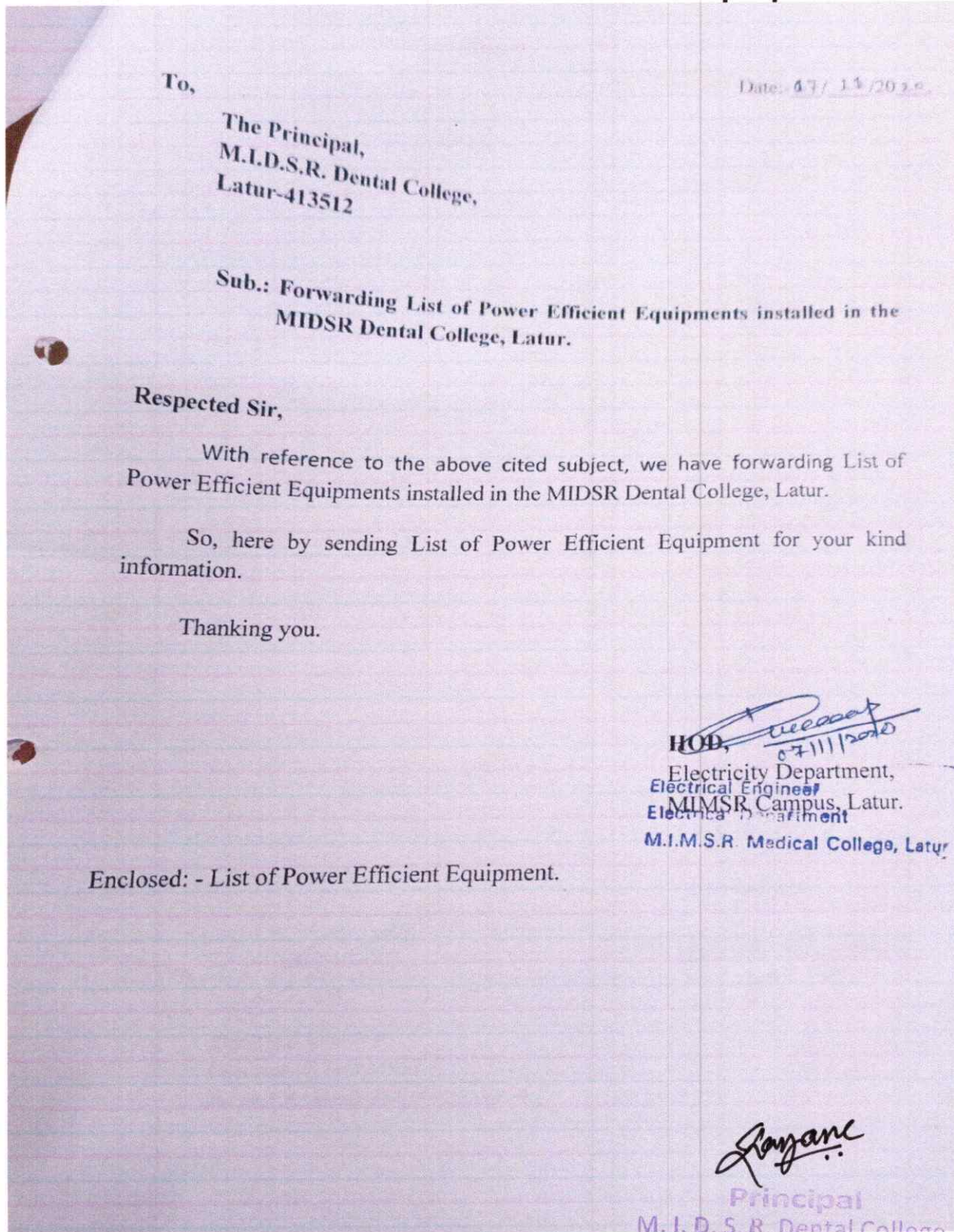

To,
The Principal,
M.I.D.S.R. Dental College,
Latur-413512

Date: 07/11/2020

Sub.: Forwarding List of Power Efficient Equipments installed in the
MIDSR Dental College, Latur.

Respected Sir,

With reference to the above cited subject, we have forwarding List of
Power Efficient Equipments installed in the MIDSR Dental College, Latur.

So, here by sending List of Power Efficient Equipment for your kind
information.

Thanking you.

HOD,

Electricity Department,
Electrical Engineer
M.I.M.S.R. Campus, Latur.
Electrical Department
M.I.M.S.R. Medical College, Latur

Enclosed: - List of Power Efficient Equipment.

Principal

M. I. D. S. R. Dental College,
LATUR



MAEER PUNE'S

MAHARASHTRA INSTITUTE OF DENTAL SCIENCES & RESEARCH (DENTAL COLLEGE)

ESTD 2006



Address : Vishwanathpuram Ambajogai Road,
Latur, 413531 (Maharashtra)

Tel : (02382) 228063, 227703,
227424
Fax : (02382) 228063

Email : principal@mitmidsr.edu.in
midsr.latur@gmail.com
Website : www.mitmidsr.edu.in

List of Power Efficient Equipments

List of Power Efficient Equipments available in the Institute - 2020

| Location | LED Tube Lights | CFL's | LED's | FAN's | AC's | Gezzer | Freeze | Air Cooler |
|------------------------|-----------------|------------|-----------|------------|-----------|----------|----------|------------|
| Departments | 215 | 05 | 00 | 141 | 09 | 02 | 07 | 05 |
| Classrooms | 41 | 00 | 00 | 12 | 00 | 00 | 00 | 00 |
| Seminar rooms | 53 | 00 | 12 | 38 | 05 | 00 | 00 | 00 |
| Staff Room | 14 | 00 | 00 | 14 | 00 | 00 | 00 | 00 |
| Patient Waiting | 30 | 00 | 00 | 02 | 00 | 00 | 00 | 00 |
| Parking | 00 | 10 | 00 | 00 | 00 | 00 | 01 | 00 |
| Labs | 10 | 01 | 00 | 03 | 01 | 00 | 01 | 00 |
| Office | 13 | 01 | 00 | 12 | 01 | 00 | 00 | 00 |
| Bathroom/Toilets | 06 | 04 | 00 | 00 | 00 | 00 | 00 | 00 |
| Porch | 34 | 04 | 00 | 00 | 00 | 00 | 00 | 00 |
| Dome | 20 | 04 | 00 | 18 | 00 | 00 | 00 | 00 |
| Library | 24 | 00 | 00 | 170 | 00 | 00 | 00 | 01 |
| Hostel | 232 | 00 | 00 | 17 | 00 | 00 | 00 | 02 |
| Mess | 14 | 61 | 02 | 18 | 00 | 00 | 00 | 00 |
| Canteen | 25 | 13 | 00 | 00 | 00 | 00 | 00 | 00 |
| Internal road & Garden | 00 | 10 | 00 | 00 | 00 | 00 | 00 | 00 |
| Security & other | 04 | 01 | 00 | 02 | 00 | 00 | 2 | 9 |
| Total | 735 | 114 | 14 | 467 | 16 | 2 | 9 | 8 |

[Signature]
Electrical Engineer
Electrical Department
M.I.M.S.R. Medical College, Latur

[Signature]
Principal,
MIDSR Dental College, Latur
M.I.D.S.R. Dental College,
LATUR

[Signature]
Principal
M. I. D. S. R. Dental College,
LATUR



MAEER PUNE'S

MAHARASHTRA INSTITUTE OF DENTAL SCIENCES & RESEARCH (DENTAL COLLEGE)



Address : Vishwanathpuram Ambajogai Road,
Latur. 413531 (Maharashtra)

Tel : (02382) 228063, 227703,
227424

Fax : (02382) 228063

Email : principal@mitmidr.edu.in
midr.latur@gmail.com

Website : www.mitmidr.edu.in

List of Power Efficient Equipments

List of Power Efficient Equipments available in the Institute - 2020

| Location | LED Tube Lights | CFL's | LED's | FAN's | AC's | Geezer | Freeze | Air Cooler |
|-------------------------|-----------------|------------|-----------|------------|-----------|----------|----------|------------|
| Departments | 215 | 05 | 00 | 141 | 09 | 02 | 07 | 05 |
| Classrooms | 41 | 00 | 00 | 32 | 00 | 00 | 00 | 00 |
| Seminarrooms | 53 | 00 | 12 | 38 | 05 | 00 | 00 | 00 |
| StaffRoom | 14 | 00 | 00 | 14 | 00 | 00 | 00 | 00 |
| PatientWaiting | 30 | 00 | 00 | 02 | 00 | 00 | 00 | 00 |
| Parking | 00 | 10 | 00 | 00 | 00 | 00 | 00 | 00 |
| Labs | 10 | 01 | 00 | 03 | 01 | 00 | 01 | 00 |
| Office | 13 | 01 | 00 | 12 | 01 | 00 | 01 | 00 |
| Bathroom/Toilets | 06 | 04 | 00 | 00 | 00 | 00 | 00 | 00 |
| Porch | 34 | 04 | 00 | 00 | 00 | 00 | 00 | 00 |
| Dome | 20 | 04 | 00 | 00 | 00 | 00 | 00 | 00 |
| Library | 24 | 00 | 00 | 18 | 00 | 00 | 00 | 00 |
| Hostel | 232 | 00 | 00 | 170 | 00 | 00 | 00 | 00 |
| Mess | 14 | 61 | 00 | 17 | 00 | 00 | 00 | 01 |
| Canteen | 25 | 13 | 02 | 18 | 00 | 00 | 00 | 02 |
| Internal road Garden | 00 | 10 | 00 | 00 | 00 | 00 | 00 | 00 |
| Security & other | 04 | 01 | 00 | 02 | 00 | 00 | 00 | 00 |
| Total | 735 | 114 | 14 | 467 | 16 | 2 | 9 | 8 |

Principal,
M. I. D. S. R. Dental College,
LATUR

Principal,
MIDSR Dental College, Latur
M.I.D.S.R. Dental College,
LATUR



MAEER PUNE's

MAHARASHTRA INSTITUTE OF DENTAL SCIENCES & RESEARCH (DENTAL COLLEGE)



Address : Vishwanathpuram Ambajogai Road,
Latur. 413531 (Maharashtra)

Tel : (02382) 228063, 227703,
227424
Fax : (02382) 228063

Email : principal@mitmidsr.edu.in
midsr.latur@gmail.com
Website : www.mitmidsr.edu.in

Non-Returnable Gate Pass of LED Tube light

NON-RETURNABLE GATE PASS



| Customer's Name: <i>MI M Medical Clg</i> | | Gate pass No.: <i>022</i> | |
|--|----------------------------|--------------------------------|-------------|
| Address: <i>Latur & YCR hospital</i> | | Date: <i>21/09/16</i> | |
| <i>Latur.</i> | | Contact No.: <i>7350525605</i> | |
| Postal Code: | State: <i>Maharashtra</i> | | |
| Sr. No. | Material Description | Unit | Quantity |
| <i>1</i> | <i>18W LED Tube light.</i> | <i>Pcs.</i> | <i>3250</i> |
| | <i>130 box</i> | | |
| remarks: <i>All tested ok.</i> | | | |
| Amount Paid: | | Amount Balance: | |
| <i>R.Pawar</i> | | | |
| Prepared By | Verified by Accounts | Authorized Signatory | |

AMLED EFFICIENT LIGHTING

Plot No. 39 Opposite New Sawali, MIDC, Kupwad Sangli-416436, Maharashtra, INDIA
Phone: 9637585151, Email: abhijeet.pawar@amledindia.com, Website: www.amledindia.com

Principal
M. I. D. S. R. Dental College,
LATUR



MAEER PUNE'S

MAHARASHTRA INSTITUTE OF DENTAL SCIENCES & RESEARCH (DENTAL COLLEGE)

ESTD 2007

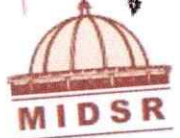

Address : Vishwanathpuram Ambajogai Road,
Latur. 413531 (Maharashtra)

Tel : (02382) 228063, 227703,
227424
Fax : (02382) 228063

Email : principal@mitmidsr.edu.in
midsr.latur@gmail.com
Website : www.mitmidsr.edu.in

Letter of List of installed Power Efficient Equipments

Date:- 17/11/2020.

To,
The Principal,
M.I.D.S.R. Dental College,
Latur-413512

Sub.: Forwarding List of Power Efficient Equipments installed in the
MIDSR Dental College, Latur.

Respected Sir,

With reference to the above cited subject, we have forwarding List of
Power Efficient Equipments installed in the MIDSR Dental College, Latur.

So, here by sending List of Power Efficient Equipment for your kind
information.

Thanking you.

HOD,
Electricity Department,
MMSR Campus, Latur.
M.I.M.S.R. Medical College, Latur

Enclosed: - List of Power Efficient Equipment.

Rangare
Principal,
M. I. D. S. R. Dental College,
LATUR